One Pole East of Old Cory Field on Wisteria
Pensacola, FL

(31)

Old Cory Field and Wisteria
Pensacola, FL

1411 Wisteria
Pensacola, FL
(33)

(43)

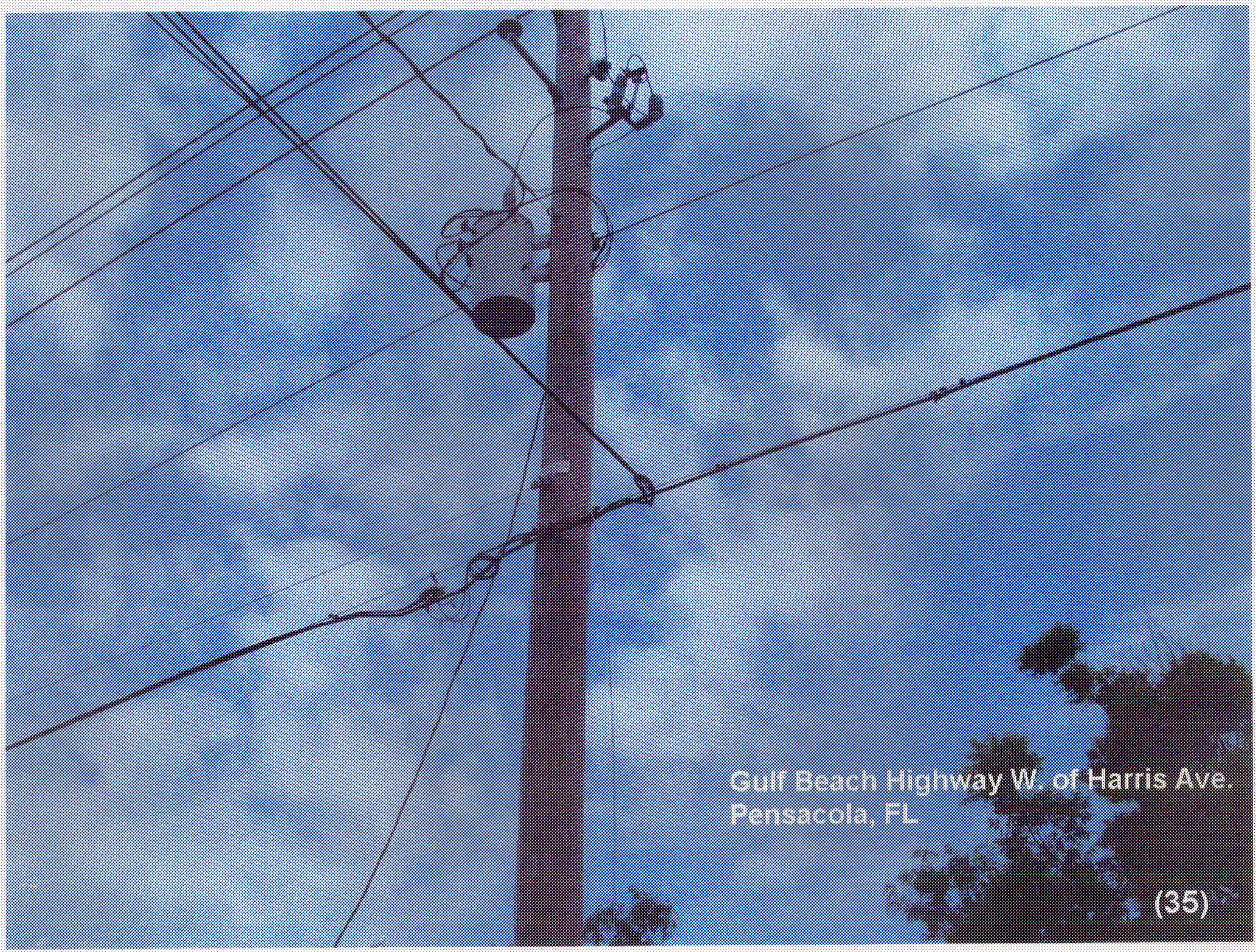
Gulf Beach Highway W. of Harris Ave.
Pensacola, FL
(35)

Harris N. of Gulf Beach Highway
Pensacola, FL

(36)

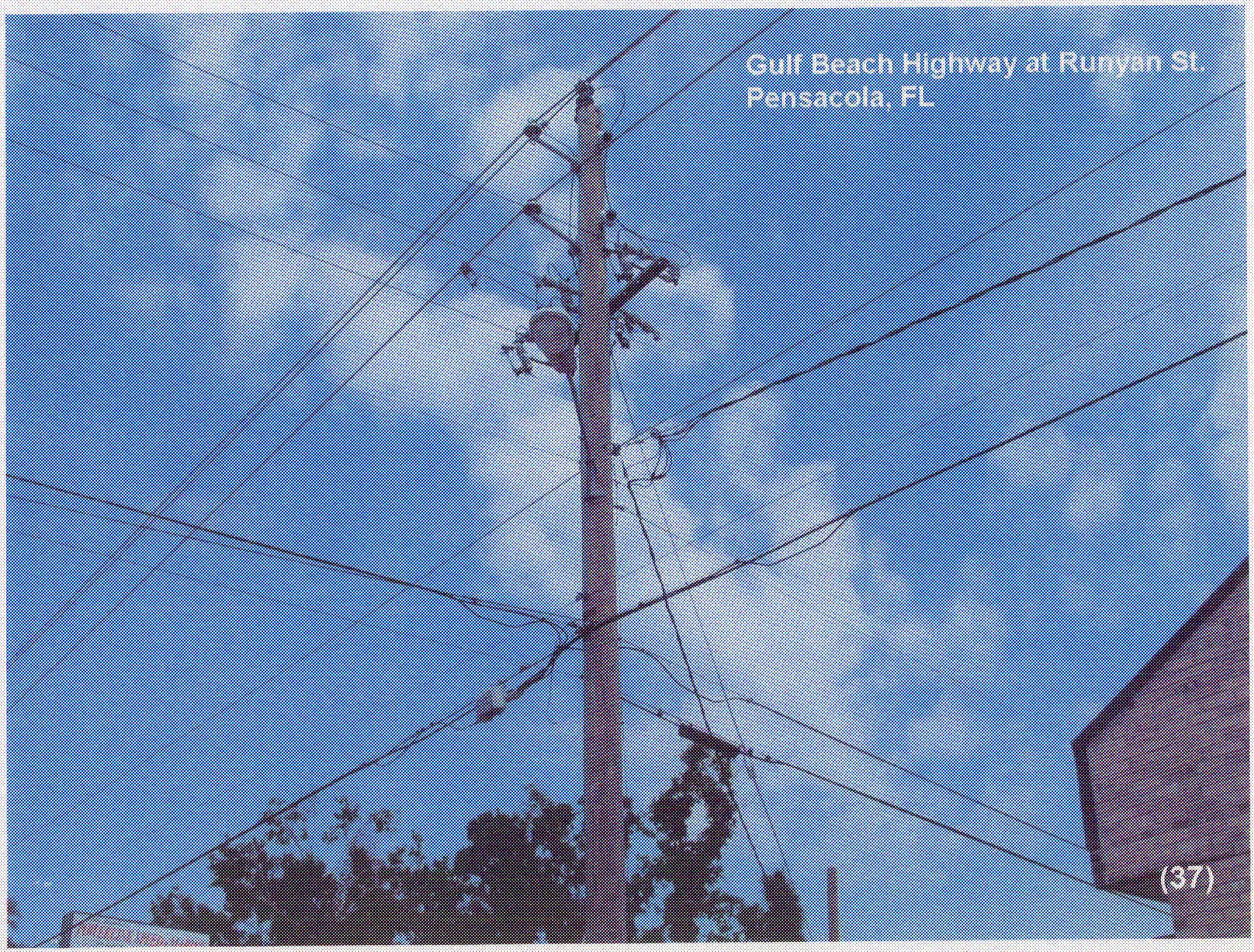
Gulf Beach Highway at Runyan St.
Pensacola, FL
(37)

Gulf Beach Highway across from
Augusta Avenue
Panama City Beach, FL

(38)

3304 Gulf Beach Highway
Pensacola, FL
(39)

Next pole west
3304 Gulf Beach Highway
Pensacola, FL
(40)

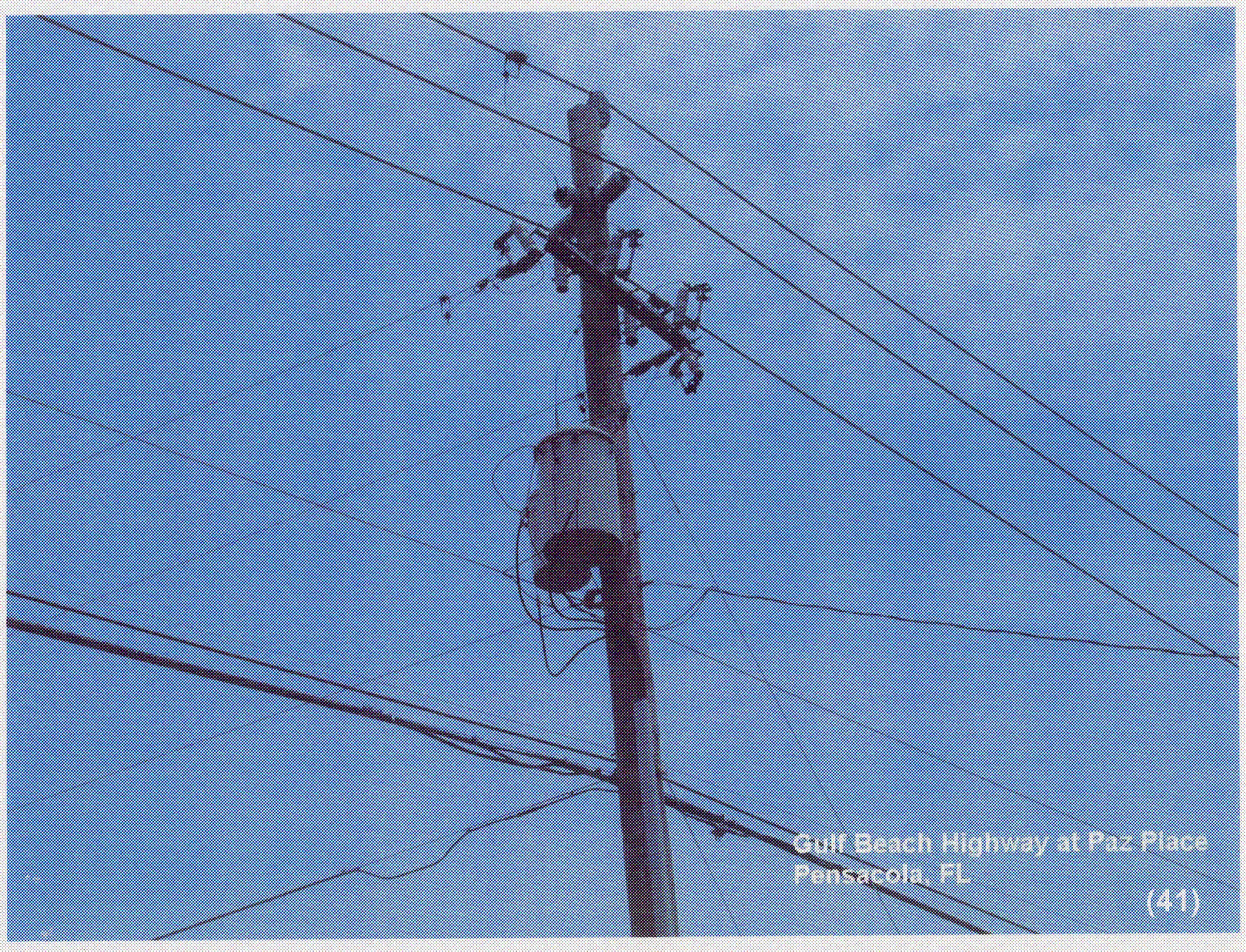

Gulf Beach Highway at Paz Place
Pensacola, FL

(41)

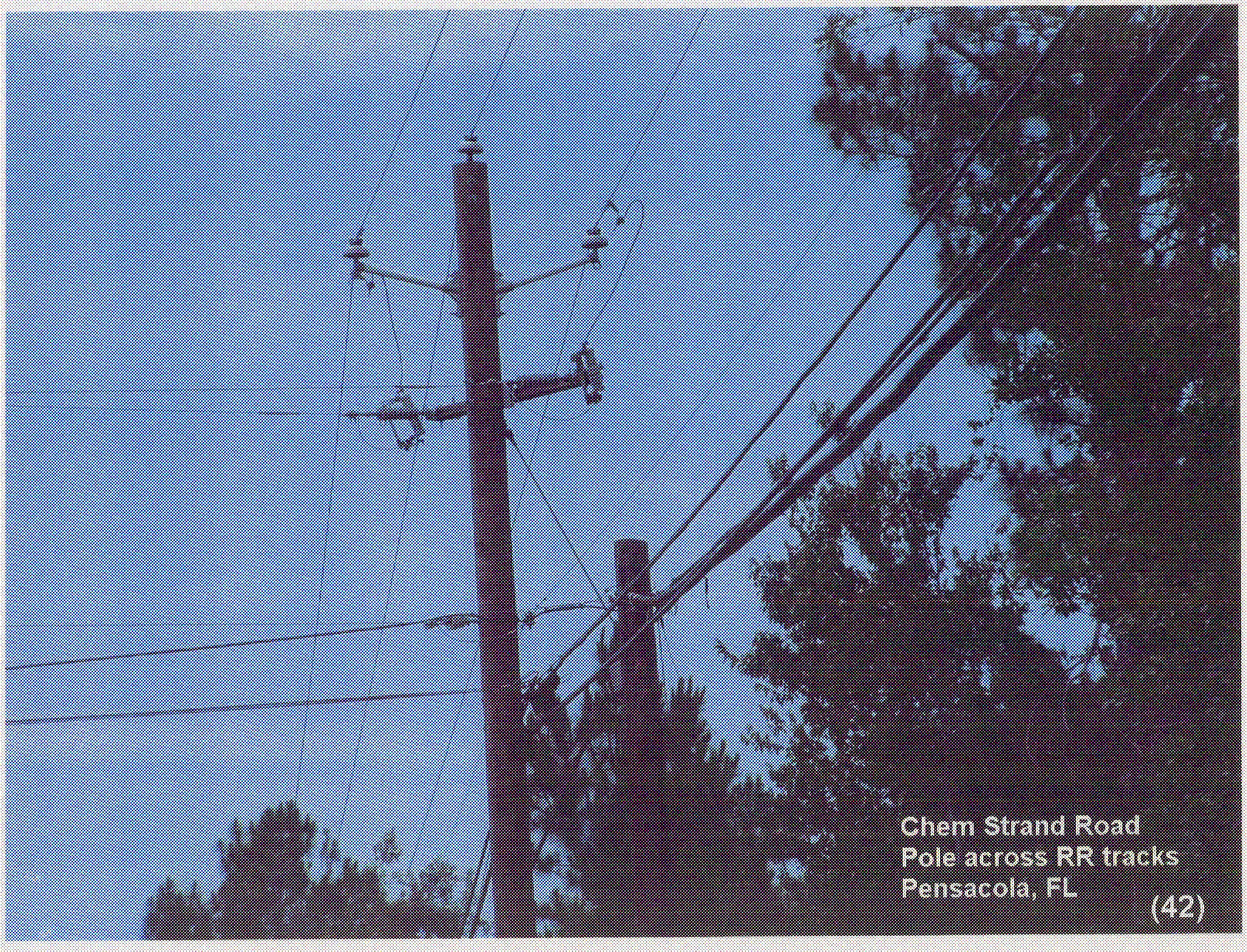
Chem Strand Road
Pole across RR tracks
Pensacola, FL
(42)