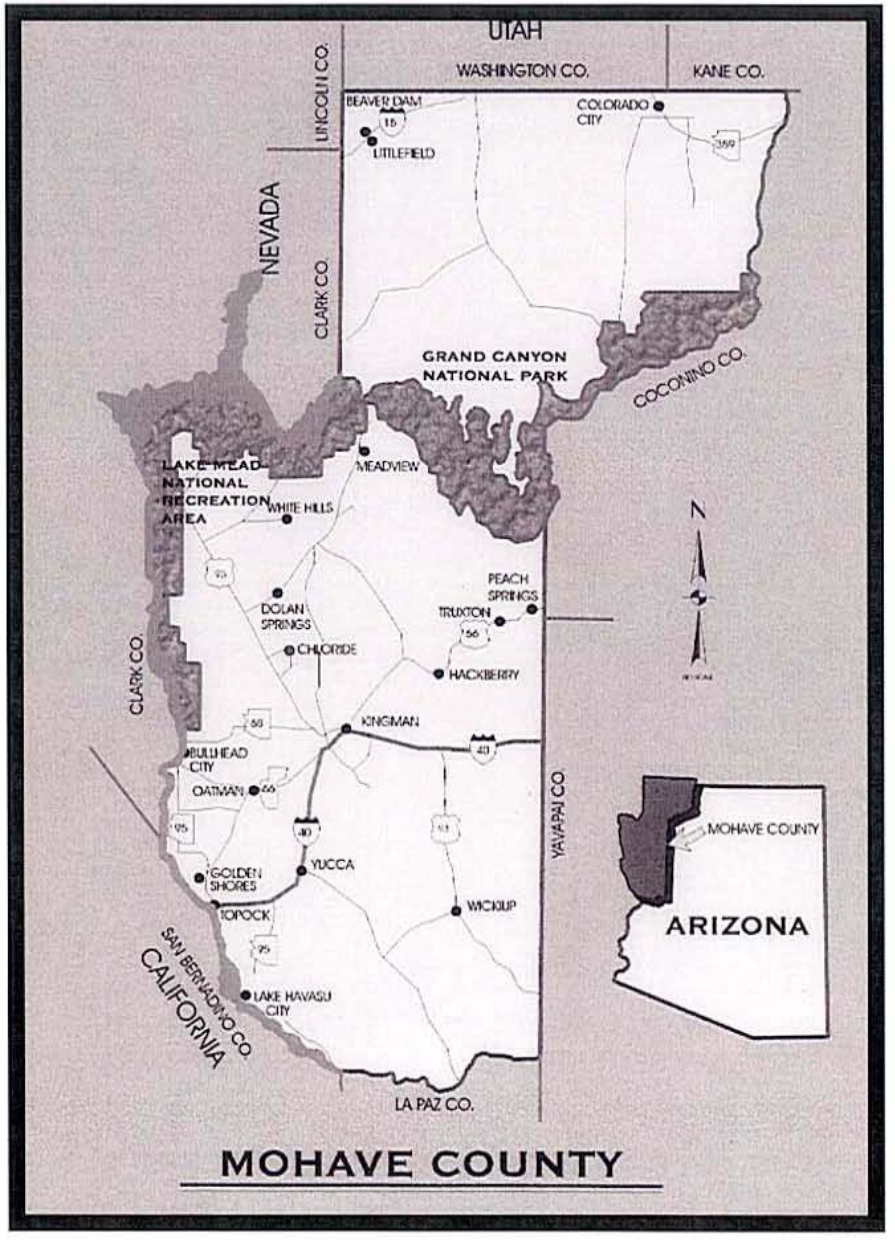

MOHAVE COUNTY

Mohave County Census Tracts

Source: 2000 Census/Mohave County P&Z Dept.

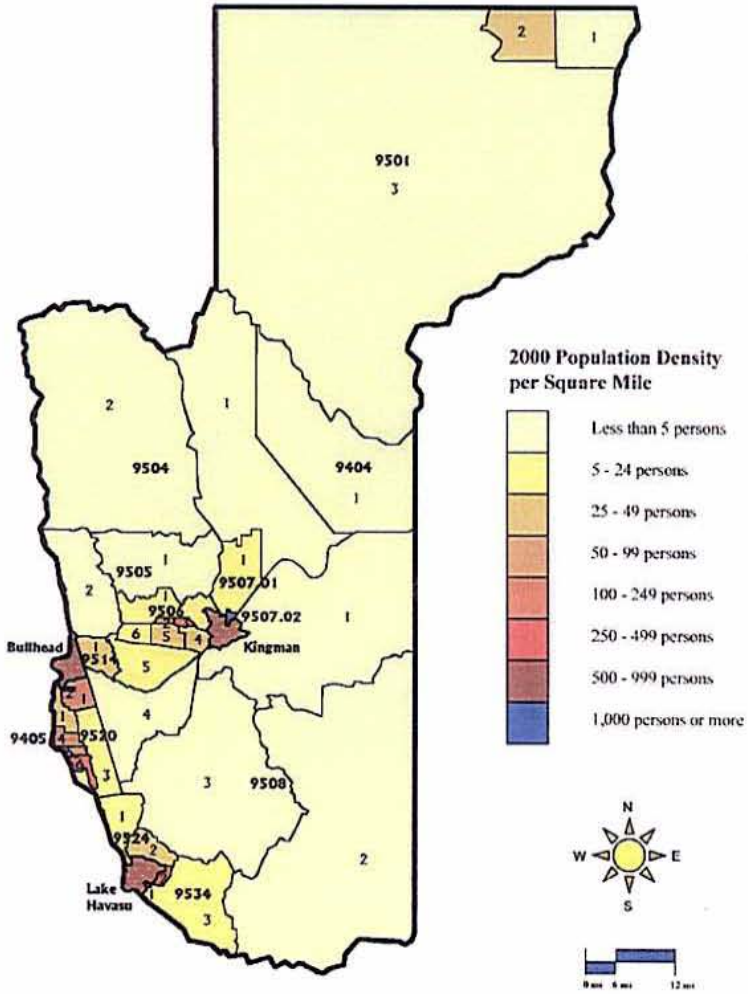

Oatman
Mohave County Information Technology - Copyright (C) 2006

Chloride
Mohave County Information Technology - Copyright (C) 2006
0
19820

21
22
T16N, R13W
CHURCH ST
CHICKEN SPRINGS RD
HWY 93
Wikieup
HANCOCK RD
CHOLLA CHUCK DR
SAGUARO SAM
28
27
Mohave County Information Technology - Copyright (C) 2006

Mohave County TV District

Microwave Path Location

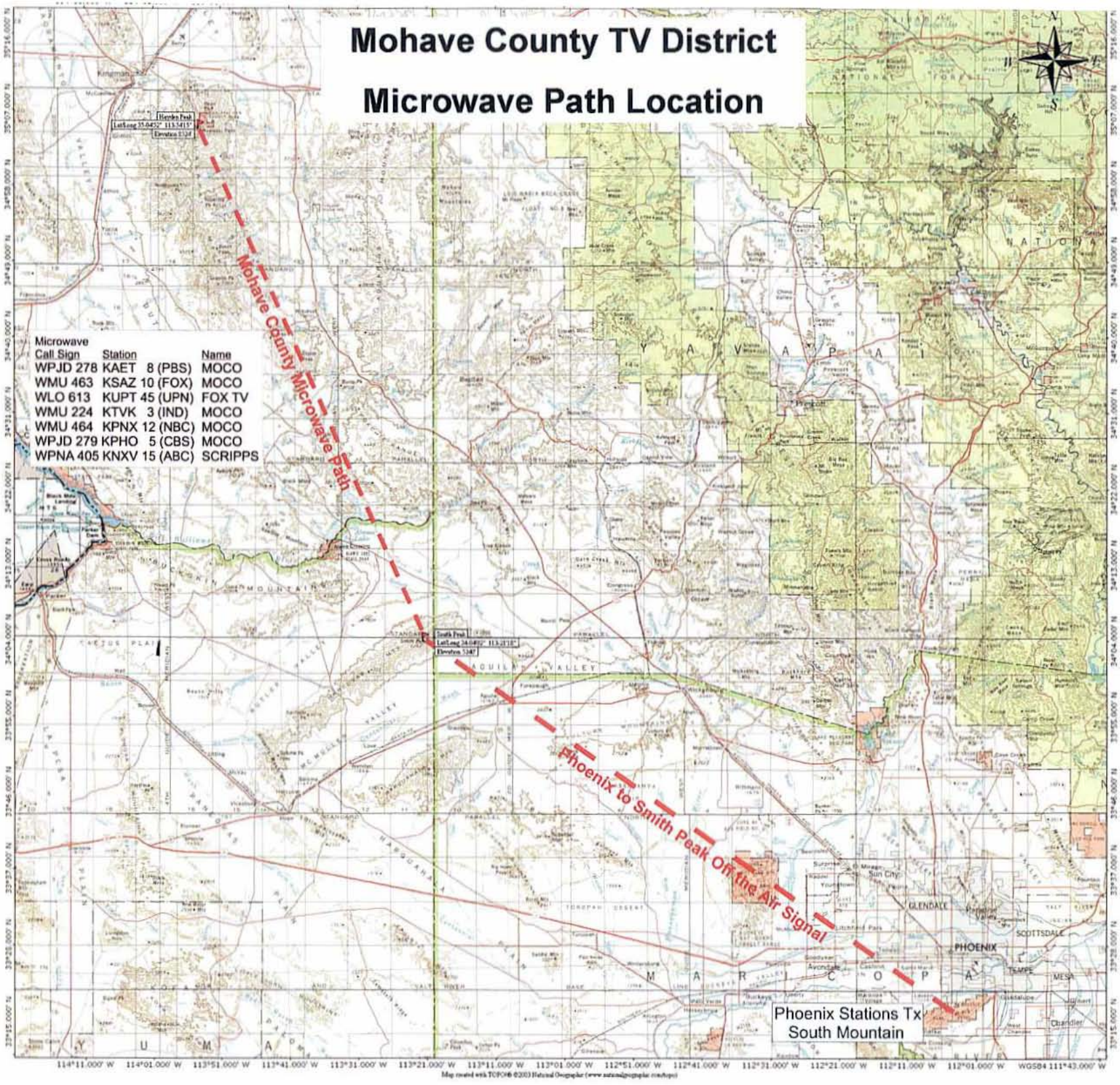

Microwave Call Sign	Station	Name
WPJD 278	KAET 8 (PBS)	MOCO
WMU 463	KSAZ 10 (FOX)	MOCO
WLO 613	KUPT 45 (UPN)	FOX TV
WMU 224	KTVK 3 (IND)	MOCO
WMU 464	KPNX 12 (NBC)	MOCO
WPJD 279	KPHO 5 (CBS)	MOCO
WPNA 405	KNXV 15 (ABC)	SCRIPPS