DOCKET FILE COPY ORIGINAL

ORIGINAL

RECEIVED

JUL 26 2006

Federal Communications Commission
Office of Secretary

Before the
FEDERAL COMMUNICATIONS COMMISSION
Washington, D.C. 20554

In the Matter of	)	
	)	
Amendment of Section 73.202(b)	)	**MM Docket No. _____**
Table of Allotments,	)	**RM-_____**
FM Broadcast Stations.	)	
(Laramie, Wyoming; Cheyenne, Wyoming;	)	
and Ault, Colorado)	)	

To: Secretary, Federal Communications Commission
Attn: Allocations Branch

SUPPLEMENT TO PETITION FOR RECONSIDERATION

Laramie Mountain Broadcasting, LLC ("Laramie Mountain") files this Supplement to its Petition for Reconsideration filed yesterday. The Supplement consists of Exhibit 9 to the Technical Statement which was inadvertently omitted. Exhibit 9 is a topographical map indicating the location of the allotment point.

Good cause exists to accept this Supplement. The Supplement does not raise any new issues or arguments. It merely supplies a topographic map which was inadvertently omitted from the engineering data submitted in the original filing. Furthermore, consideration of the Supplement will assist in resolution the matters at issue.

Respectfully submitted,

LARAMIE MOUNTAIN BROADCASTING, LLC

By: _____
A. Wray Fitch III
Its Counsel

Gammon & Grange, P.C.
8280 Greensboro Drive, 7th Floor
McLean, VA 22102-3807
(703) 761-5013

July 25, 2006

No. of Copies rec'd 0+4
List A B C D E

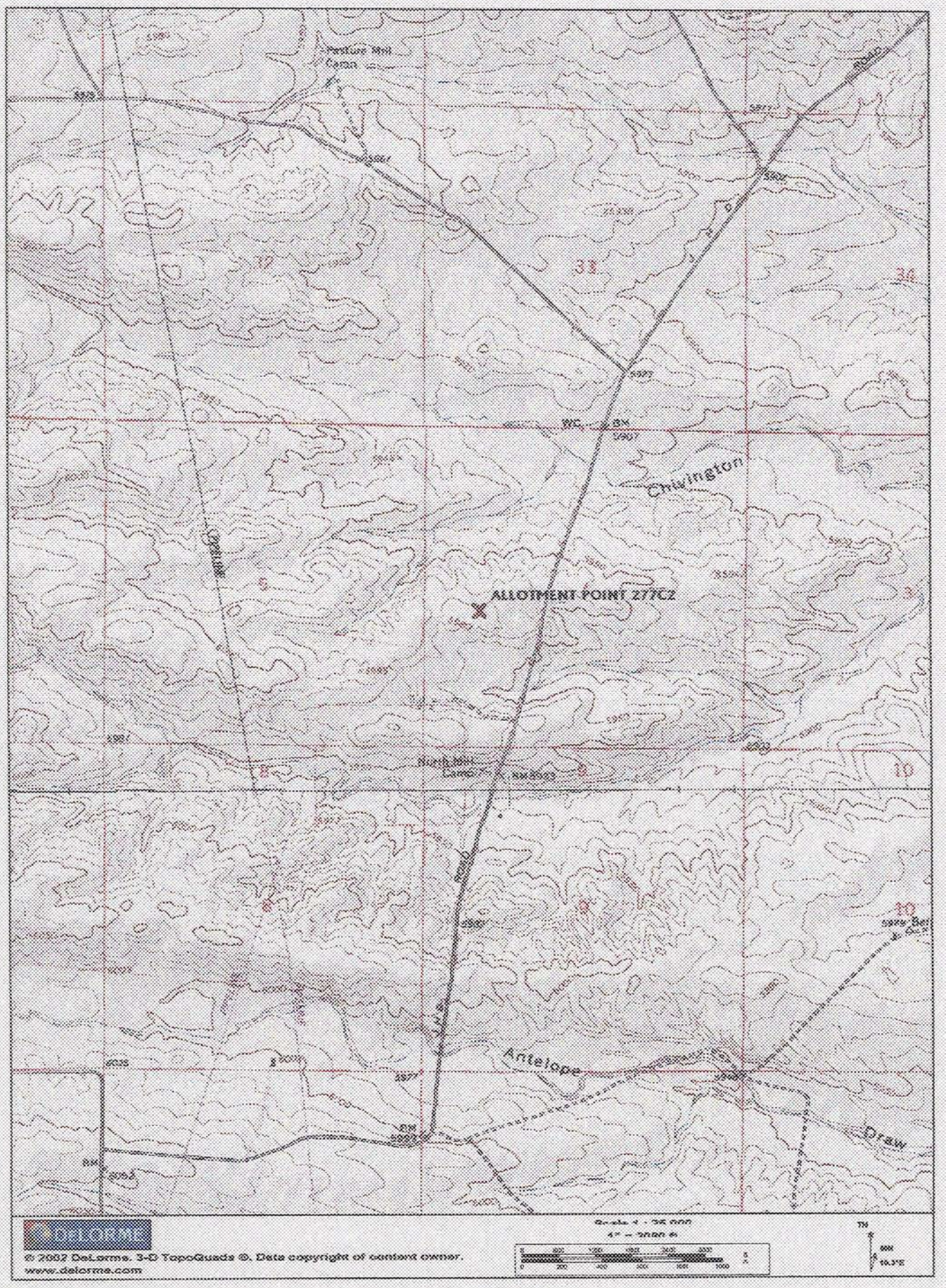

Pasture Mill Camp
ALLOTMENT POINT 277C2
Chivington
Antelope
Draw
North Mill Camp
DELORME
© 2002 DeLorme. 3-D TopoQuads ®. Data copyright of content owner.
www.delorme.com

CERTIFICATE OF SERVICE

I, Stephanie Patton, in the law offices of Gammon & Grange, P.C., hereby certify that I have sent this 25th day of July, 2006, by first-class, postage prepaid, U.S. Mail, copies of the foregoing SUPPLEMENT TO PETITION FOR RECONSIDERATION to the following:

John A. Karousos
Assistant Chief, Audio Division
Federal Communications Commission
445 12th Street, S.W.
Washington, D.C. 20554

Kenneth D. Salomon
Dow, Lohnes & Albertson, PLLC
1200 New Hampshire Ave., N.W., Suite 800
Washington, D.C. 20036-6802

Stephanie Patton

Stephanie Patton