MICHIGAN

Prepared by BIA fn dataworld

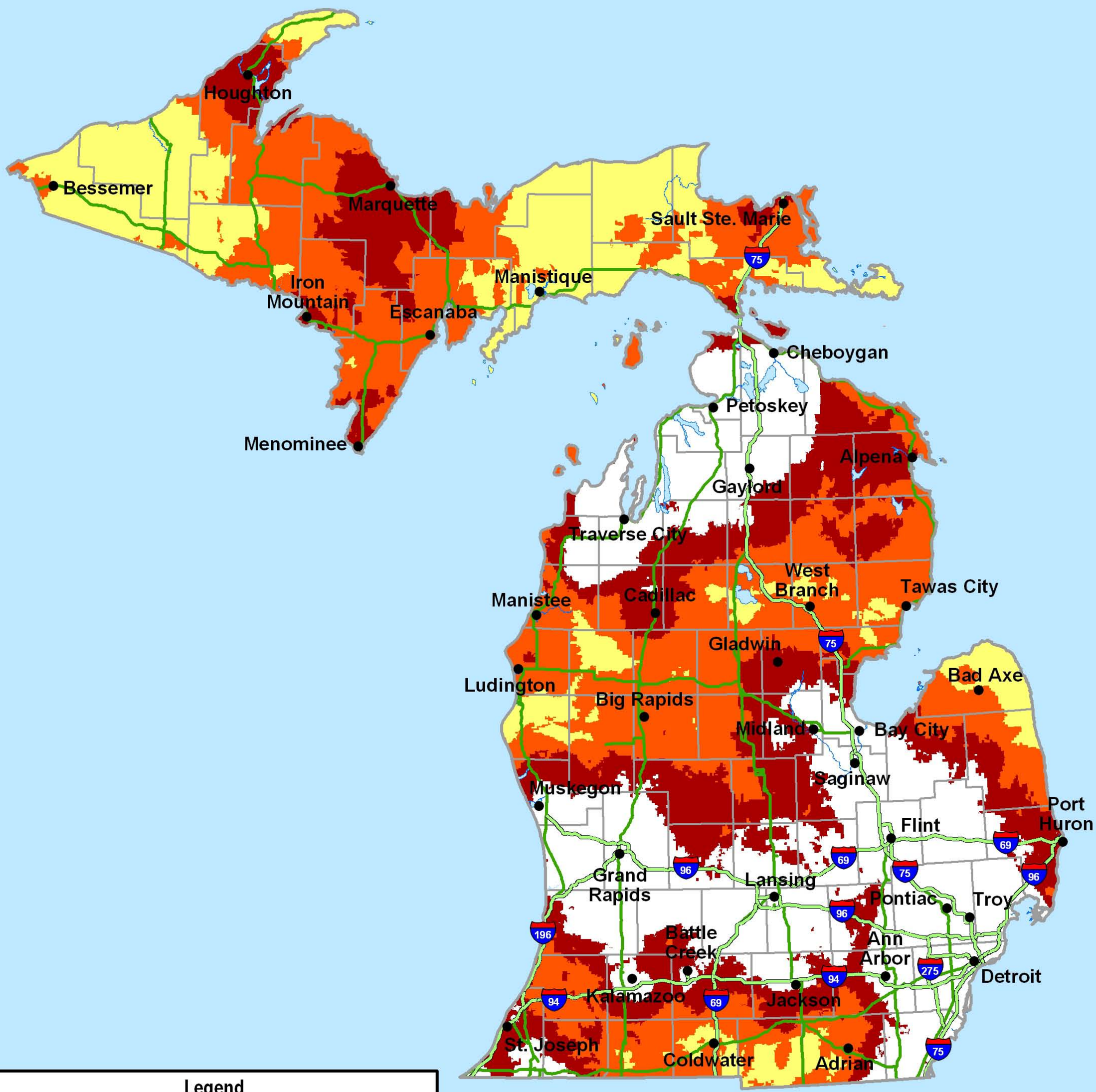

Legend				
	Stations Received	Population	% of Total Population	% of Total Area
	0 - 5	22,613	1.57%	16.79%
	6 - 10	802,292	8.07%	31.33%
	11 - 15	1,166,584	11.74%	23.38%
		1,991,489	21.38%	71.50%

0 60 120 180 Kilometers

0 40 80 120 Miles

Copyright © 2007, BIA Financial Network, Inc.

MISSISSIPPI

Prepared by BIA fn dataworld

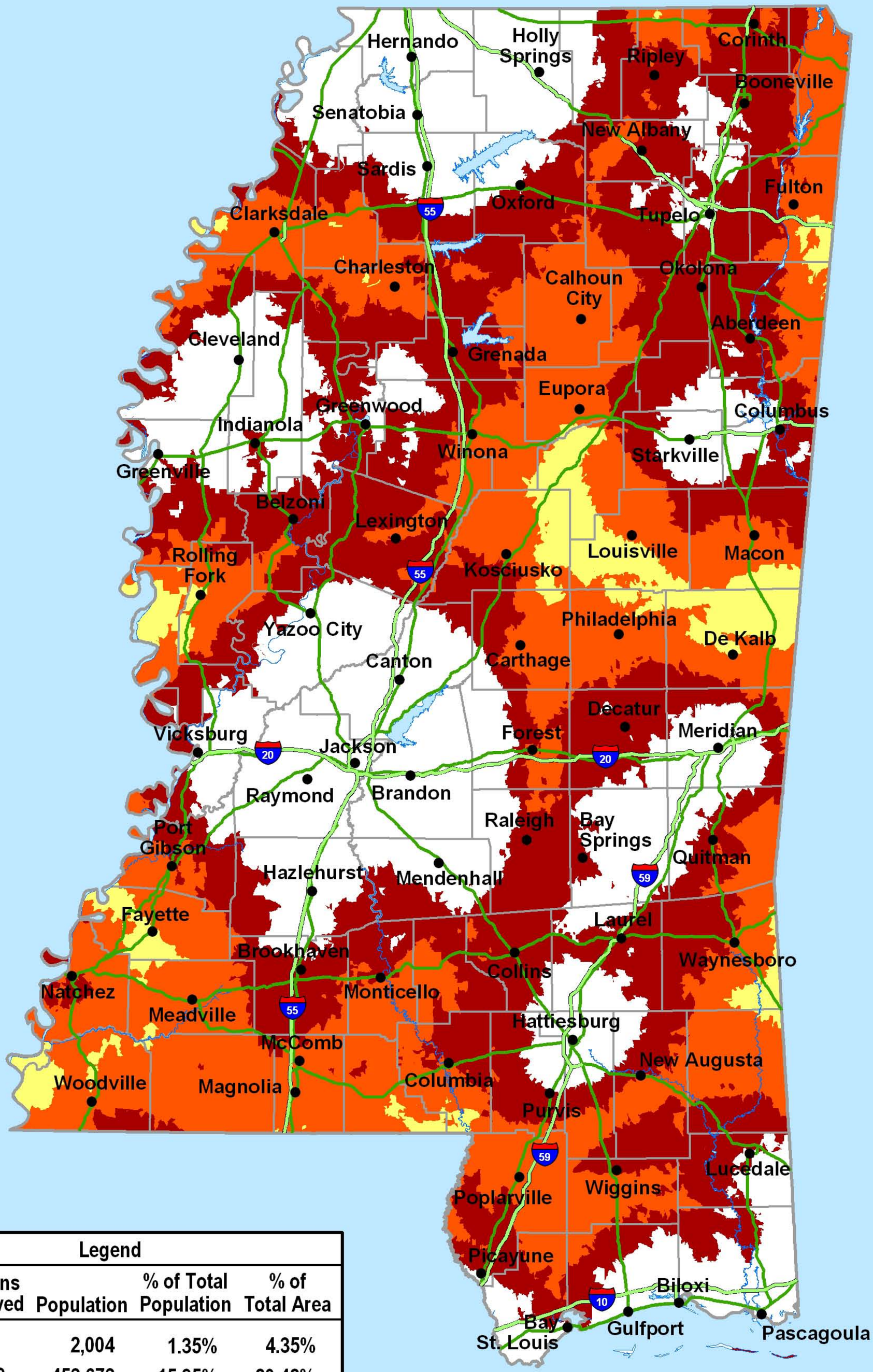

Legend	Stations Received	Population	% of Total Population	% of Total Area
	0 - 5	2,004	1.35%	4.35%
	6 - 10	453,673	15.95%	20.42%
	11 - 15	783,234	27.53%	24.59%
		1,238,911	44.83%	49.36%

Copyright © 2007, BIA Financial Network, Inc.

MISSOURI

Prepared by BIA fn dataworld

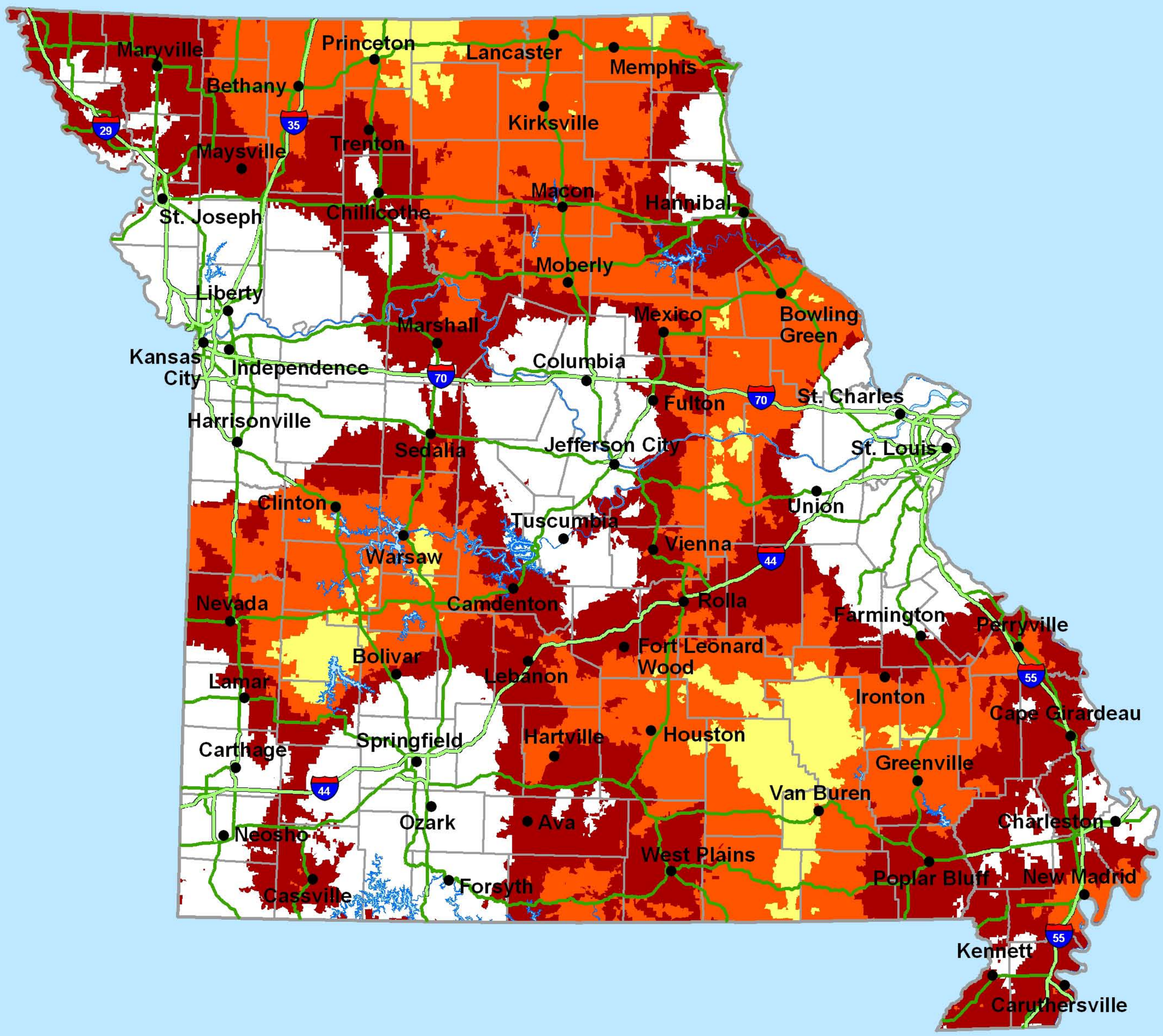

Legend				
	Stations Received	Population	% of Total Population	% of Total Area
	0 - 5	7,099	0.62%	5.00%
	6 - 10	452,323	8.08%	31.20%
	11 - 15	860,478	15.38%	33.20%
		1,319,900	24.08%	69.40%

0 60 120 180 Kilometers

0 40 80 120 Miles

Copyright © 2007, BIA Financial Network, Inc.