VIRGINIA

Prepared by BIA fn dataworld

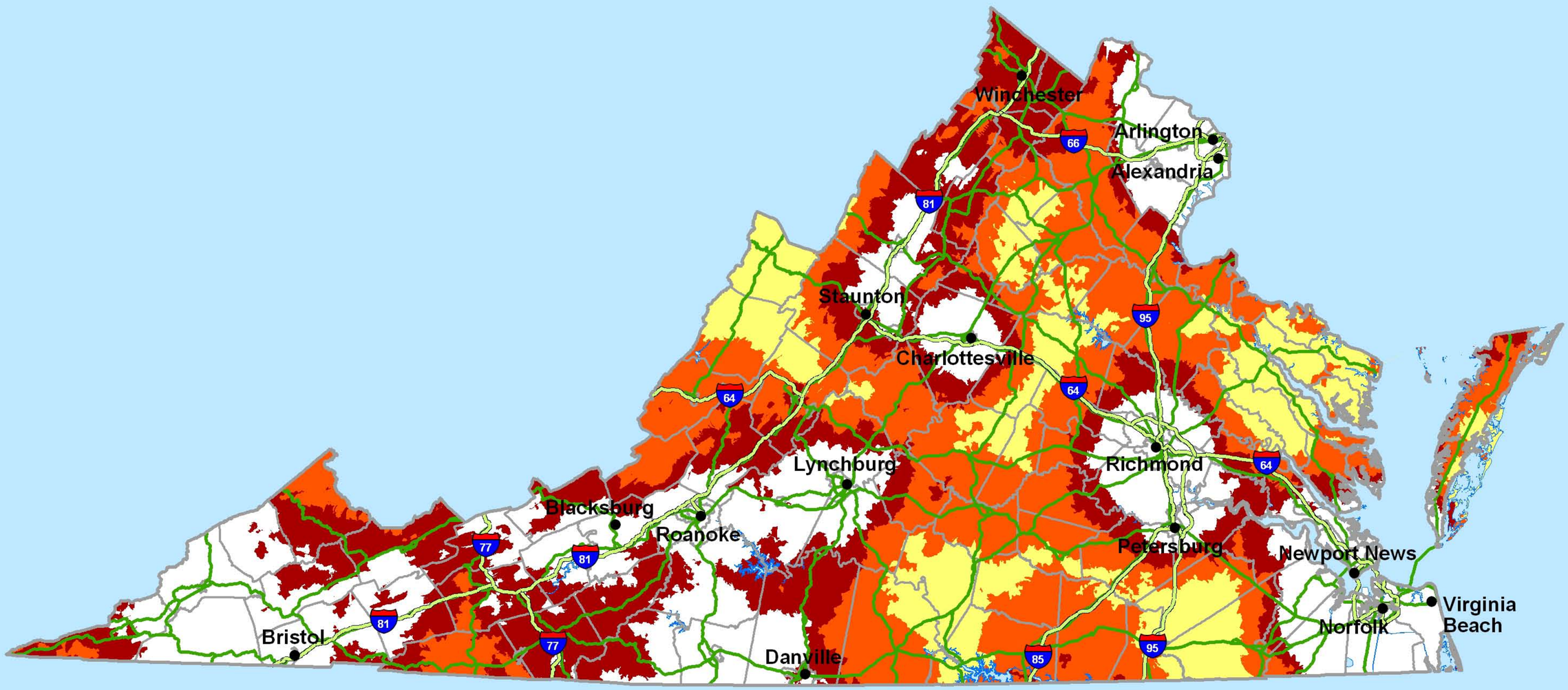

Legend	Stations Received	Population	% of Total Population	% of Total Area
	0 - 5	36,159	2.73%	14.22%
	6 - 10	725,674	10.25%	30.69%
	11 - 15	785,112	11.09%	25.33%
		1,546,945	24.07%	70.24%

0 30 60 90 120 Kilometers

0 20 40 60 80 Miles

Copyright © 2007, BIA Financial Network, Inc.

WASHINGTON

Prepared by BIA fn dataworld

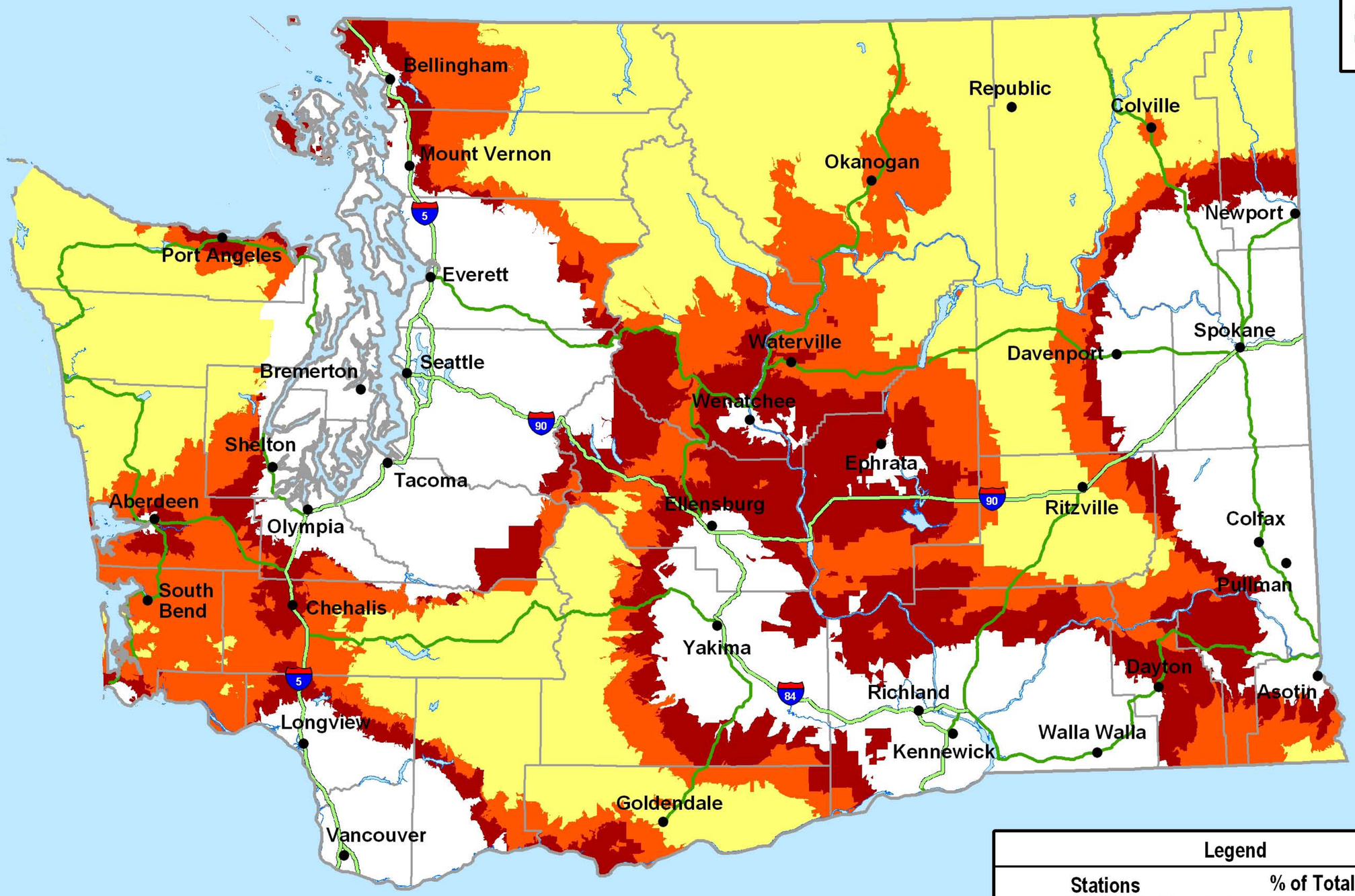

Legend	Stations Received	Population	% of Total Population	% of Total Area
	0 - 5	45,356	1.64%	35.57%
	6 - 10	207,865	3.53%	18.97%
	11 - 15	290,467	4.93%	15.10%
		543,688	10.10%	69.64%

0 30 60 90 120 Kilometers

0 20 40 60 80 Miles

Copyright © 2007, BIA Financial Network, Inc.

WEST VIRGINIA

Prepared by BIA fn dataworld

New Cumberland
Wellsburg
Wheeling
Moundsville
New Martinsville
Morgantown
Fairmont
Bath (Berkeley Springs)
Martinsburg
Keyser
Romney
Charles Town
West Union
Clarksburg
Grafton
Parkersburg
Philippi
Weston
Moorefield
Point Pleasant
Ripley
Glenville
Buckhannon
Elkins
Petersburg
Spencer
Sutton
Franklin
Winfield
Webster Springs
Huntington
Charleston
Summersville
Wayne
Madison
Fayetteville
Marlinton
Logan
Beckley
Lewisburg
Williamson
Union
Welch
Princeton
Bluefield

0 30 60 90 Kilometers
0 20 40 60 Miles

Legend	Stations Received	Population	% of Total Population	% of Total Area
	0 - 5	40,002	7.20%	25.39%
	6 - 10	259,294	14.34%	26.38%
	11 - 15	540,543	29.89%	30.45%
		839,839	51.43%	82.22%

Copyright © 2007, BIA Financial Network, Inc.