CATV failure to guy

Overlashing Problems

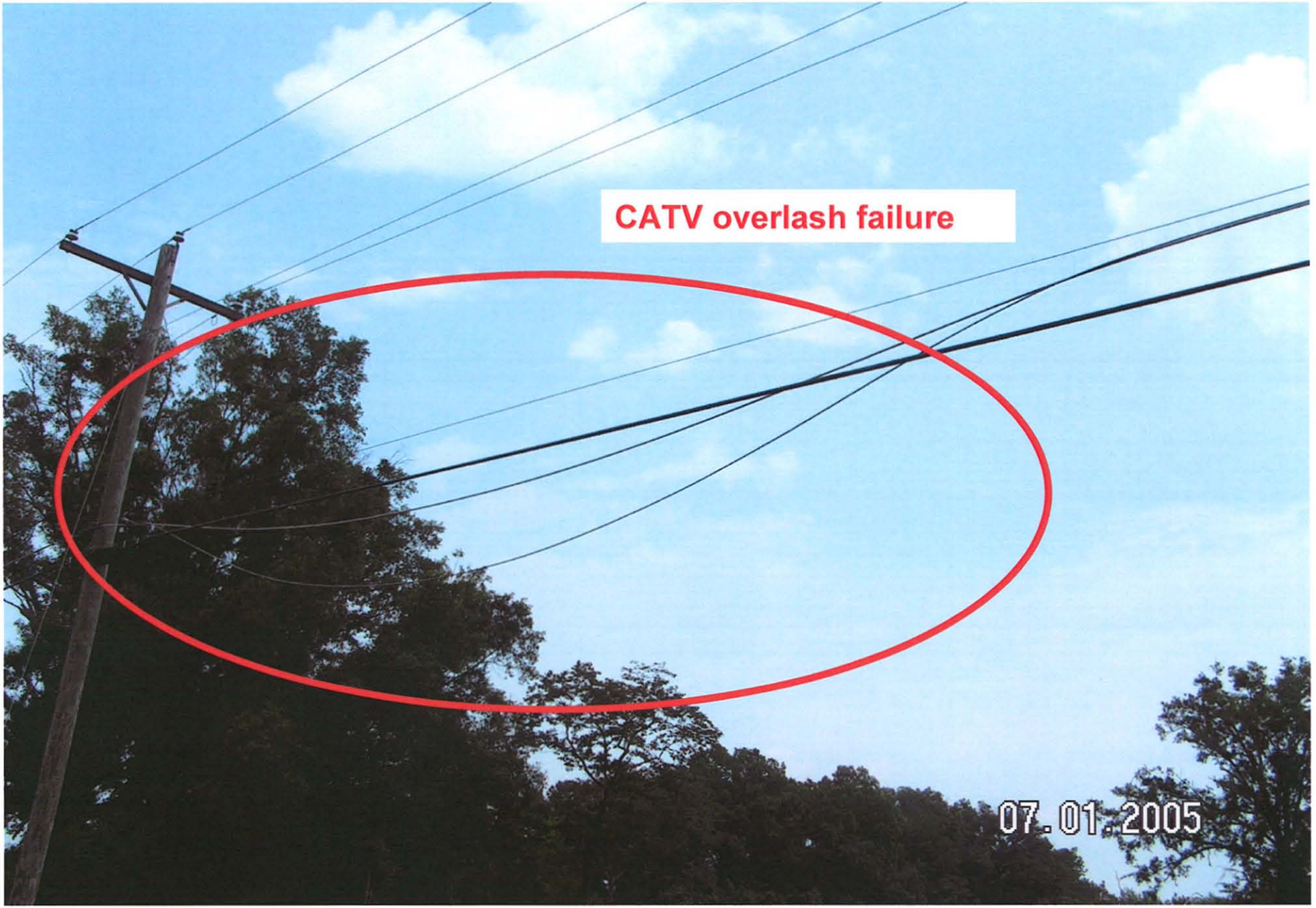
CATV overlash failure
07.01.2005

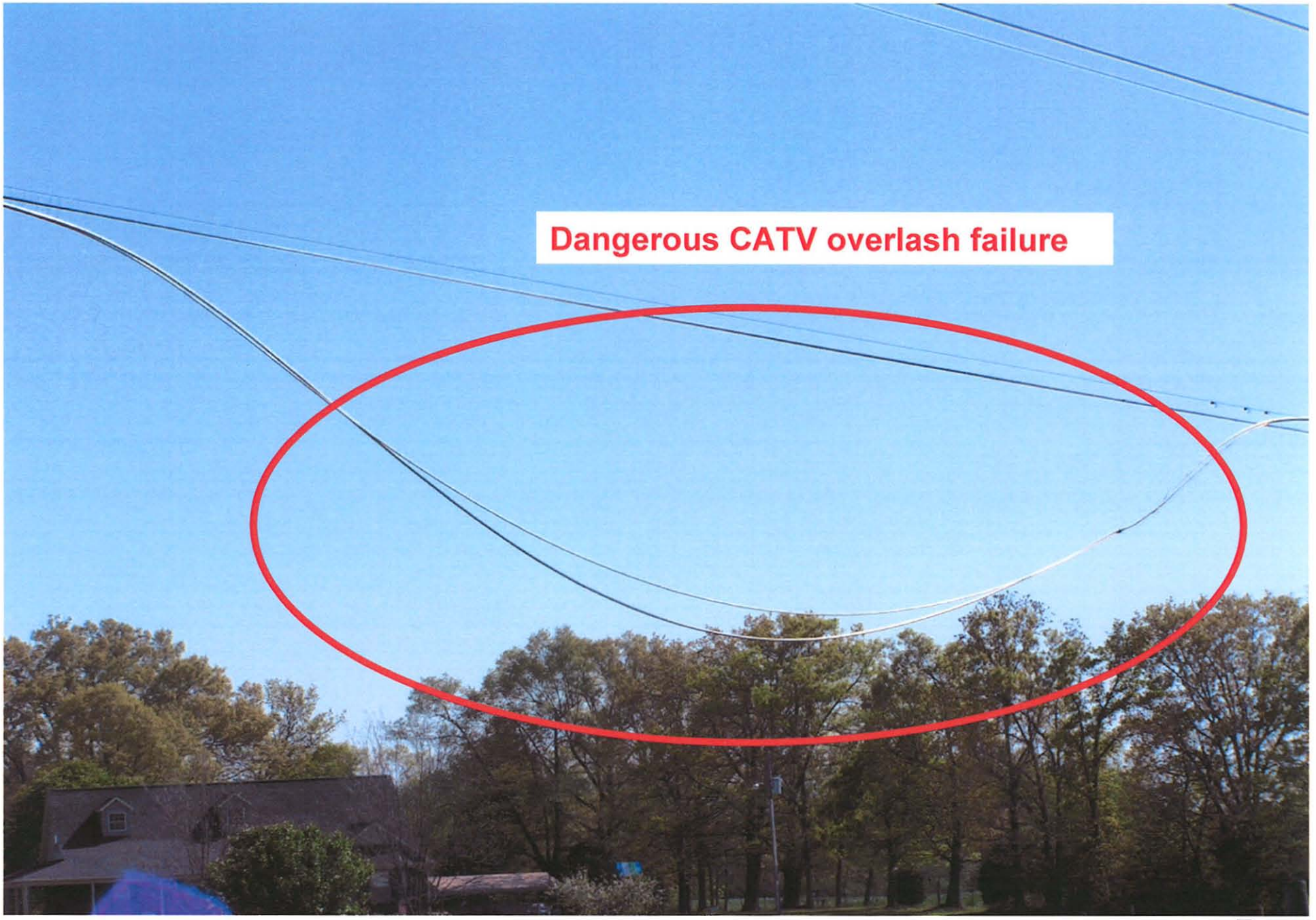
Dangerous CATV overlash failure

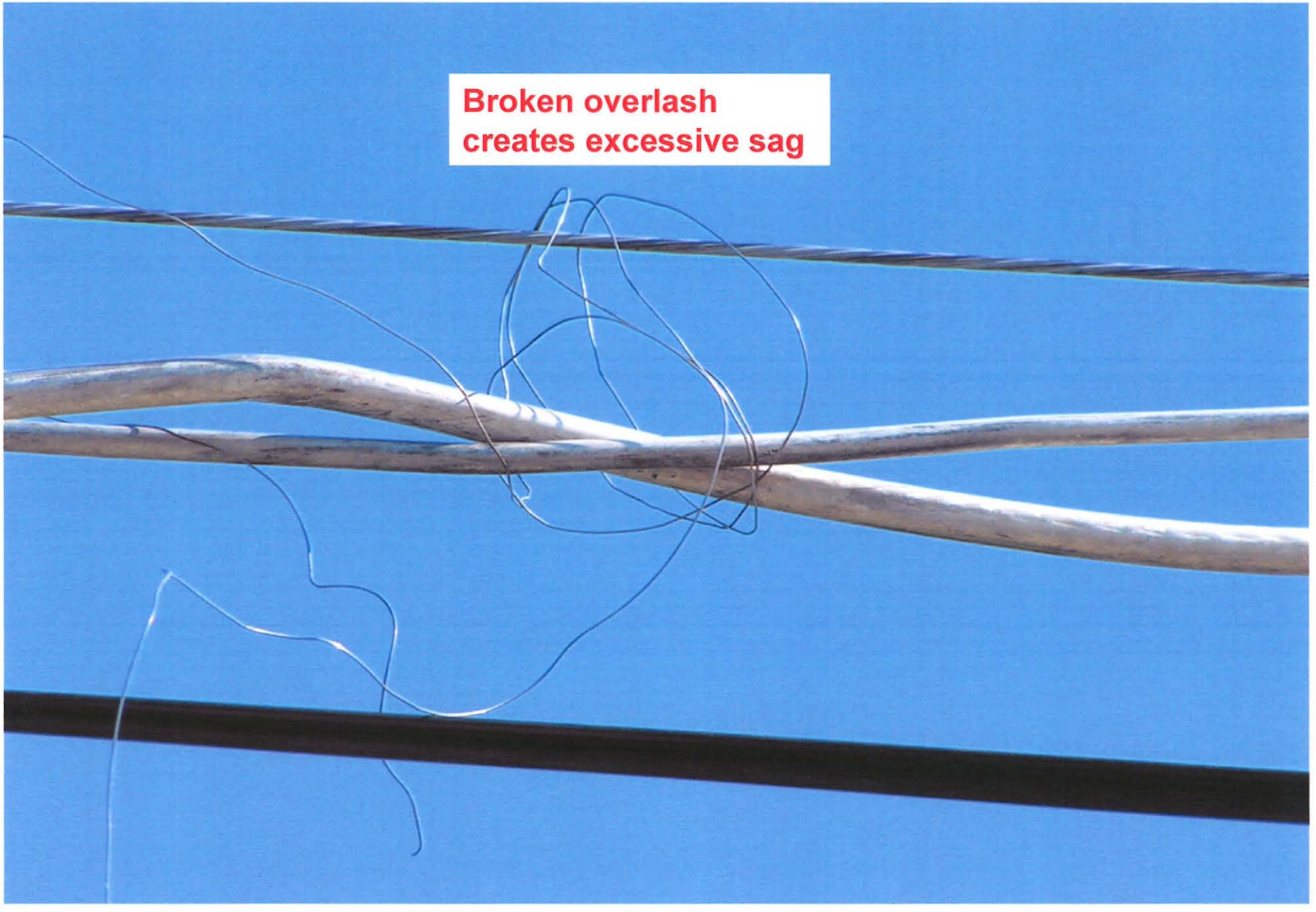
Broken overlash
creates excessive sag

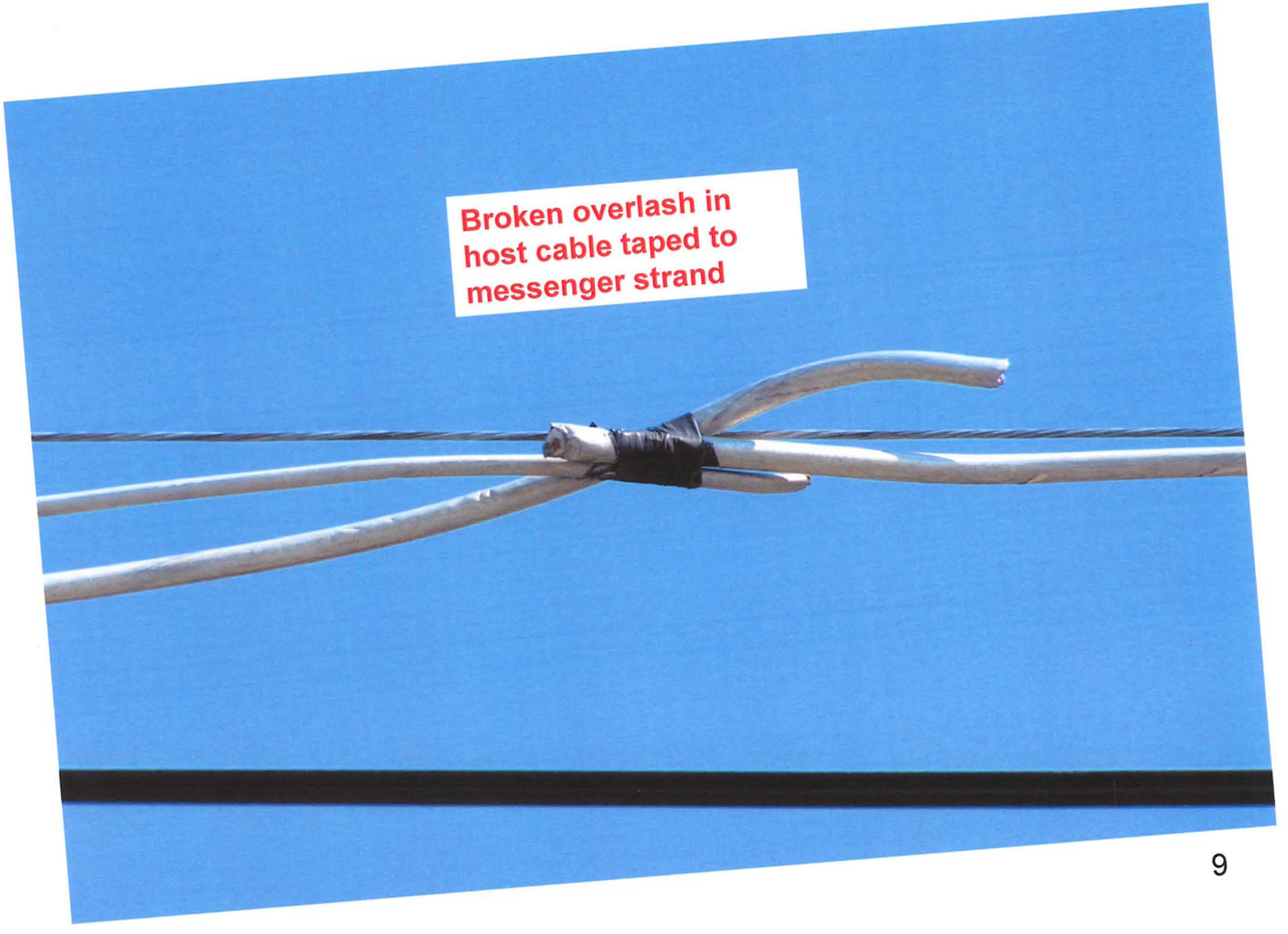
Broken overlash in
host cable taped to
messenger strand

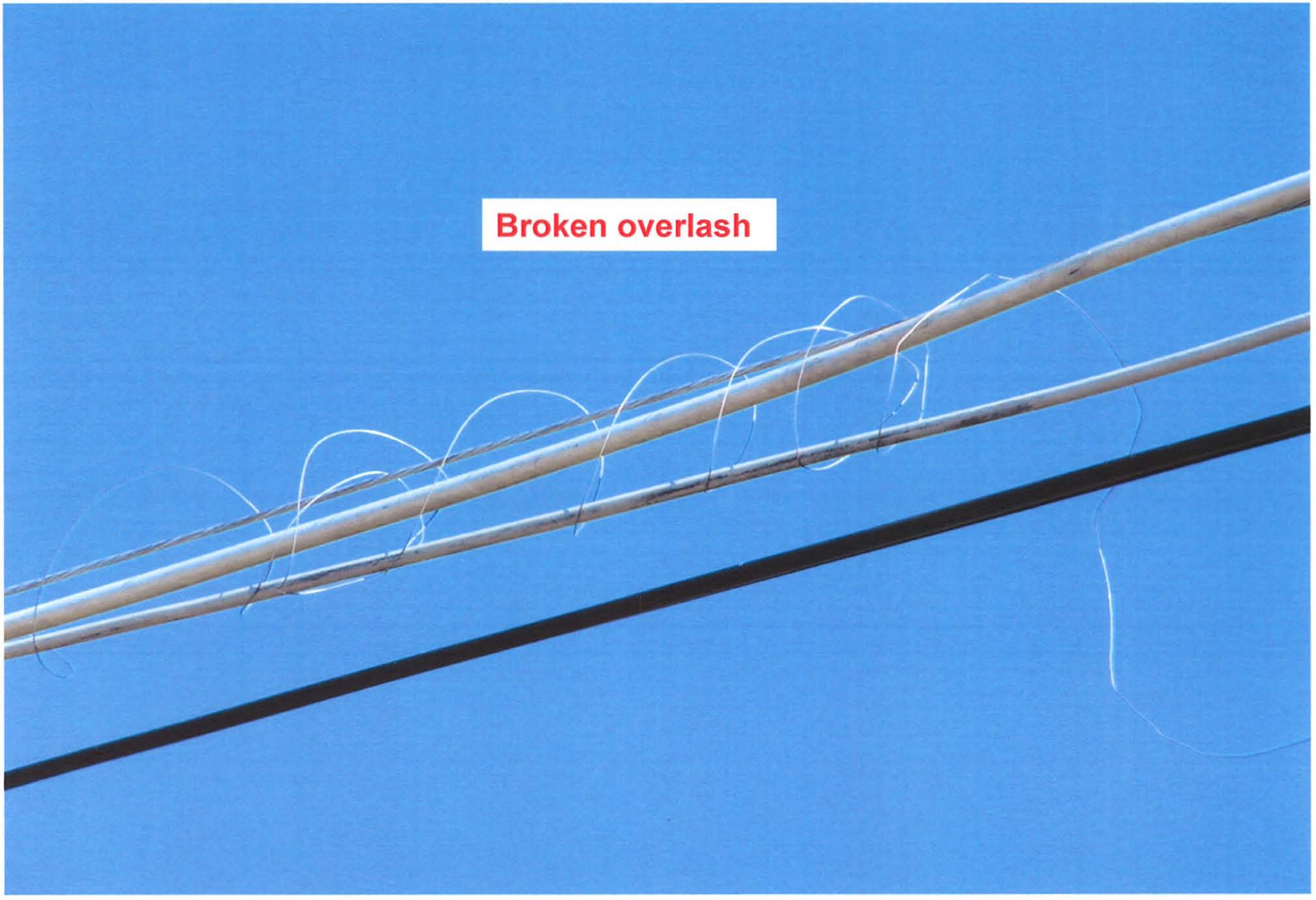
Broken overlash

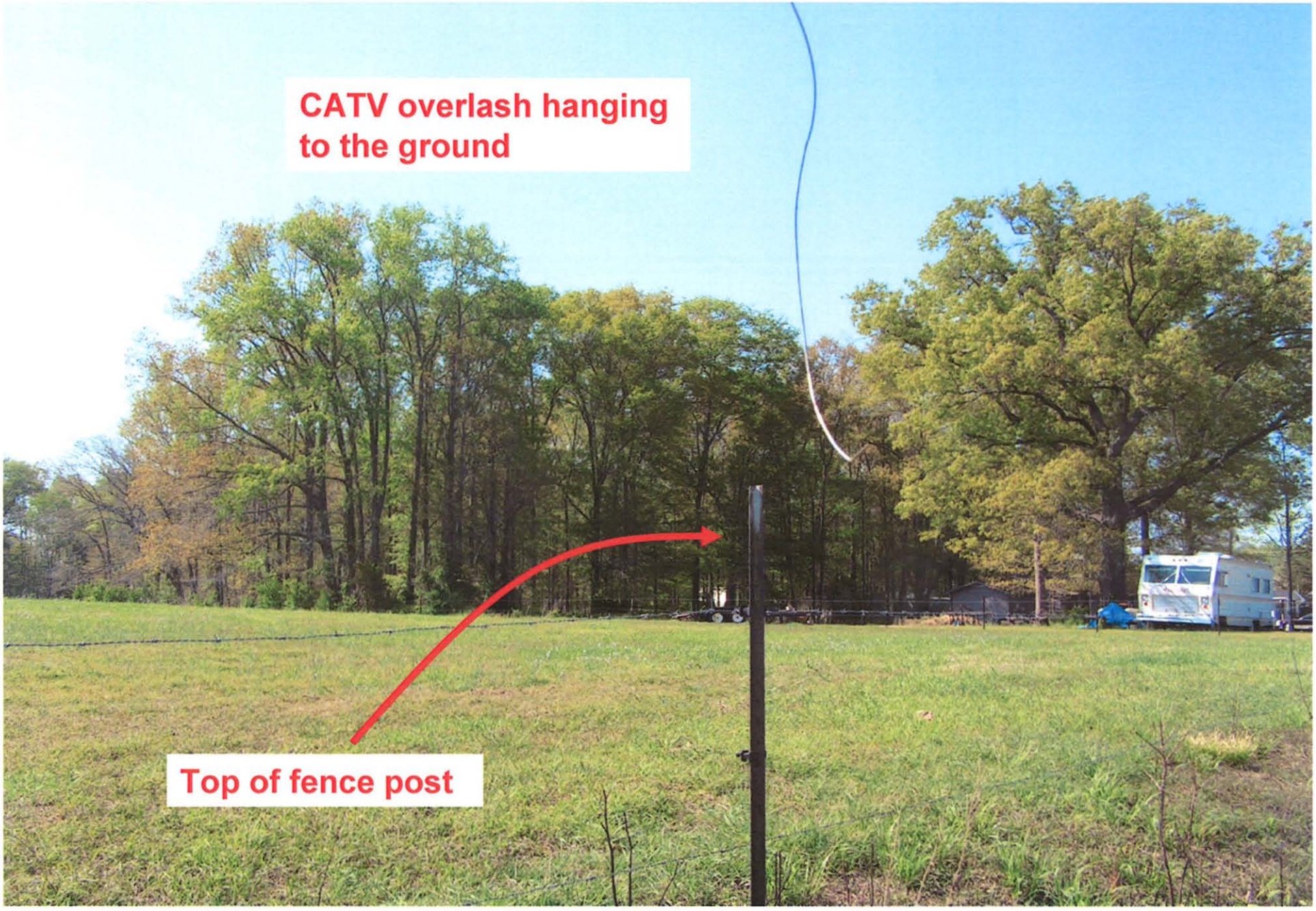
CATV overlash hanging to the ground
Top of fence post

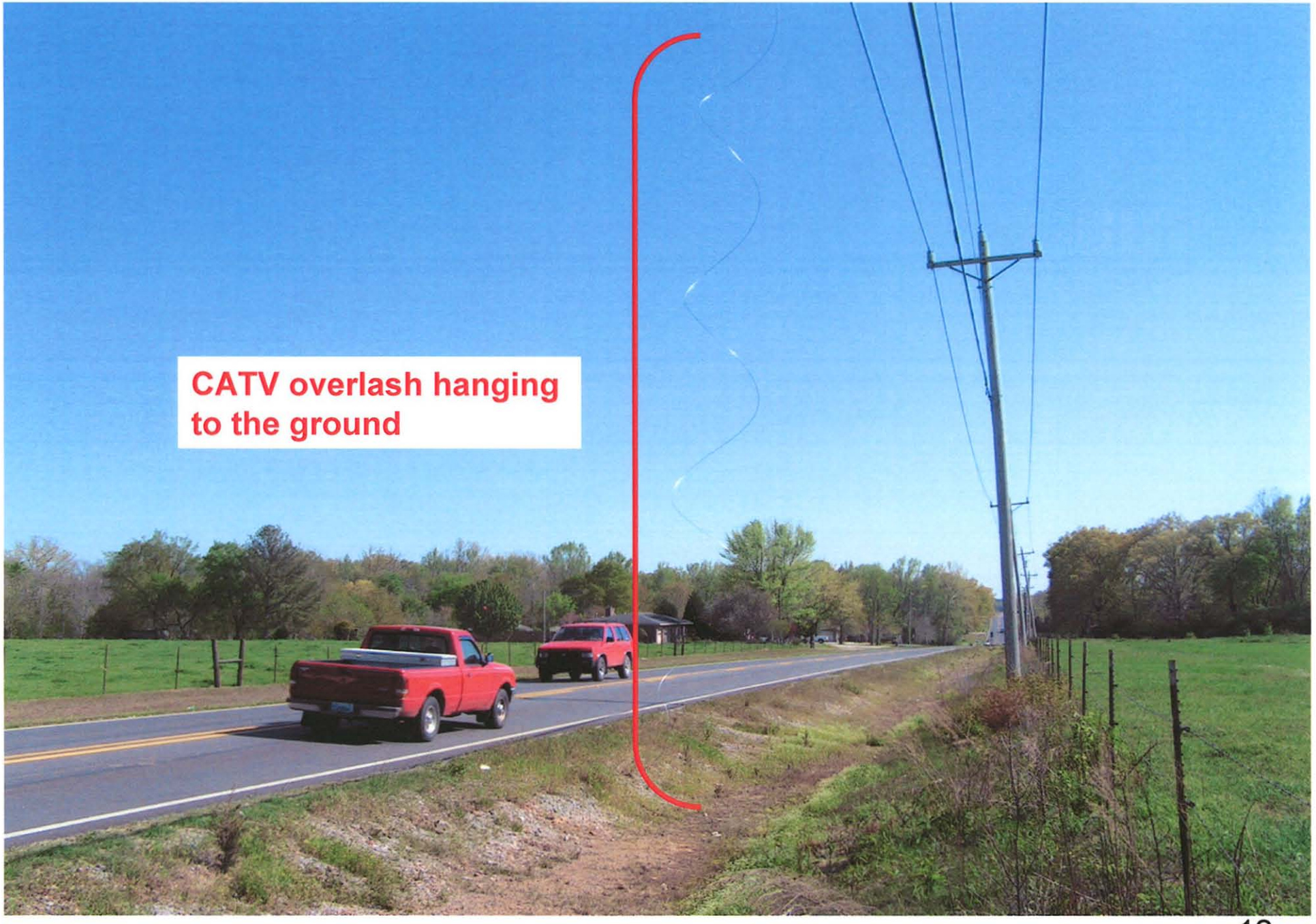
CATV overlash hanging
to the ground

CATV failed overlash
actually lying on the
ground

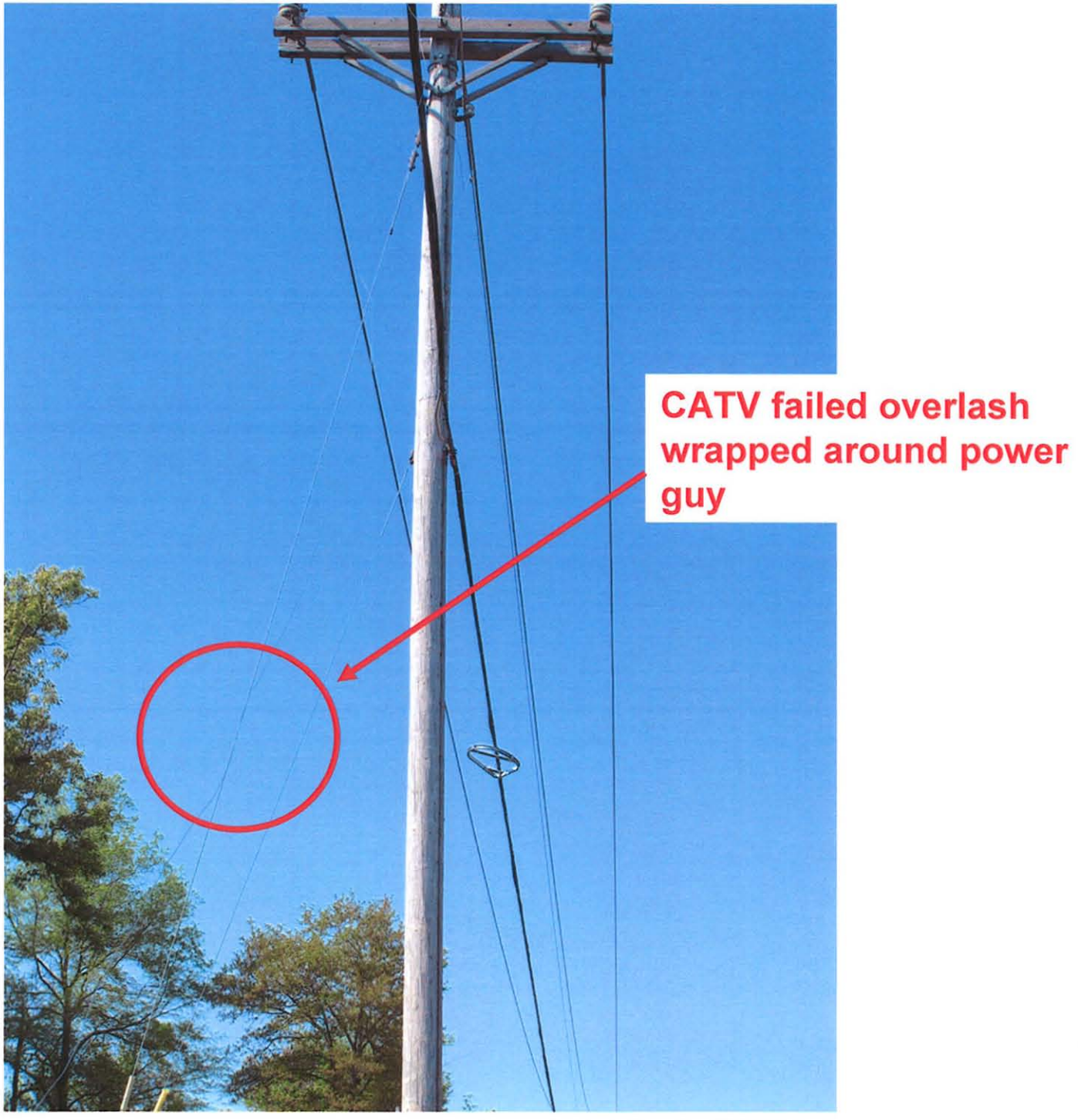
CATV failed overlash wrapped around power guy

Spacing Violations

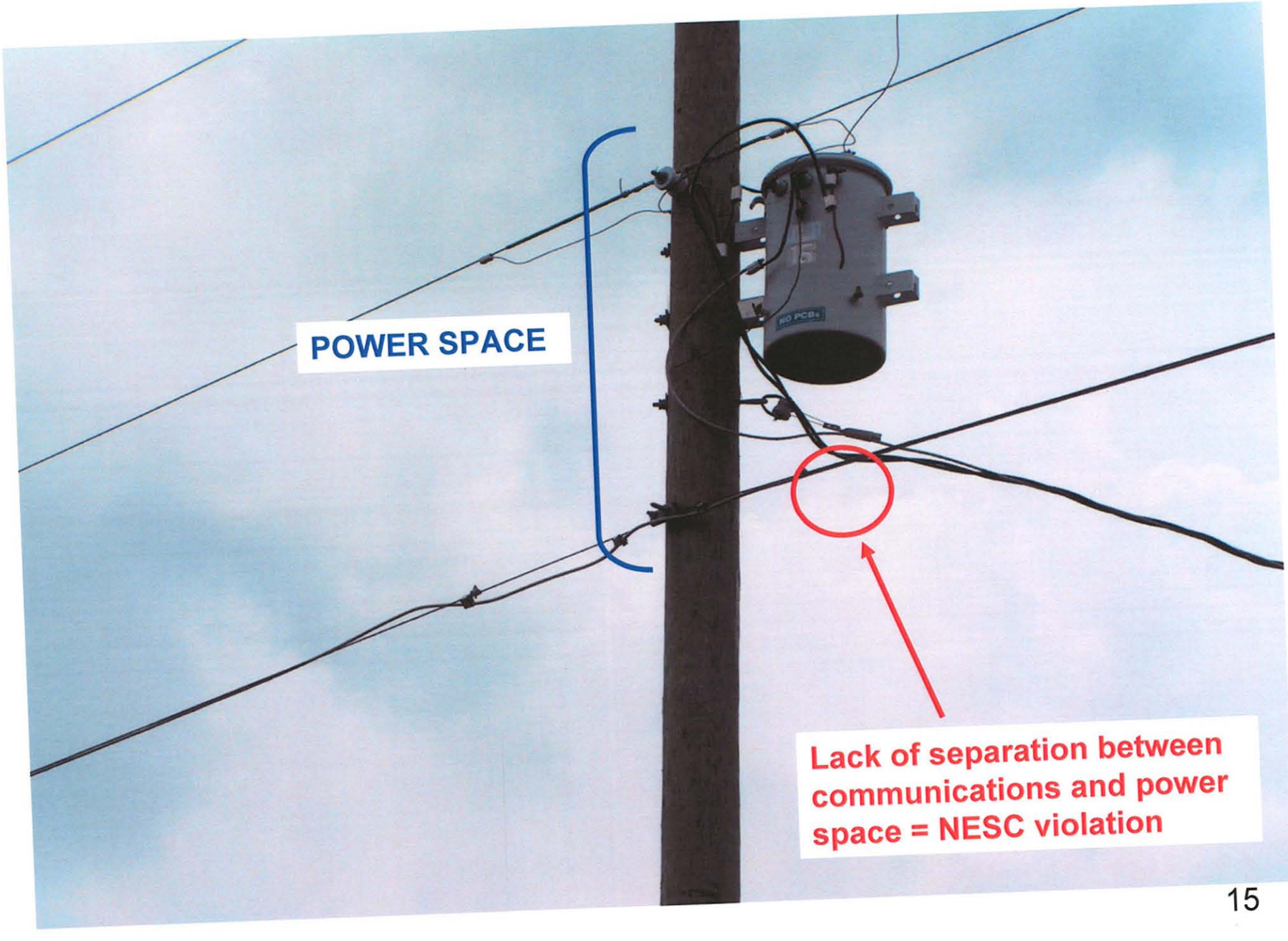
POWER SPACE
Lack of separation between communications and power space = NESC violation

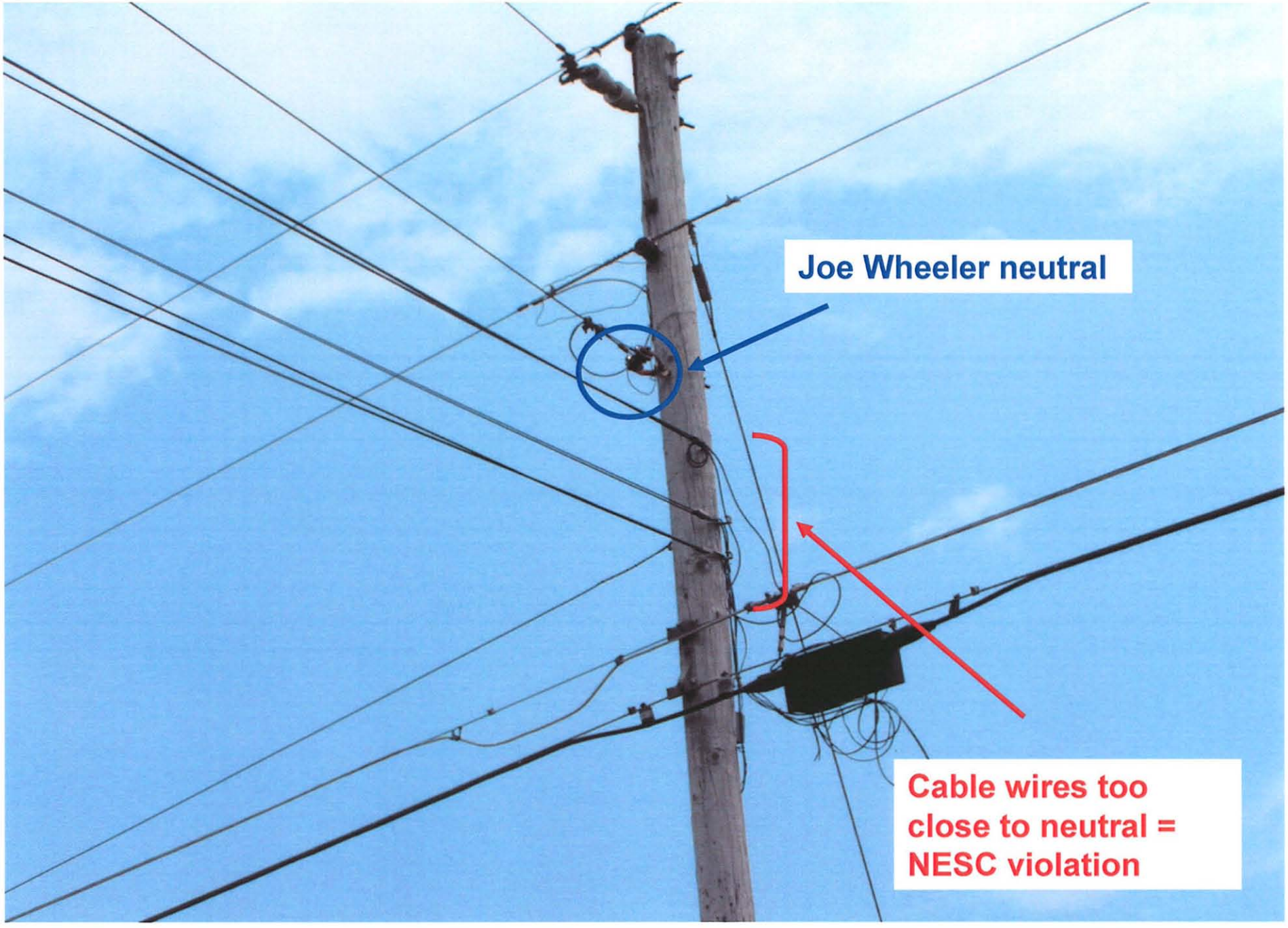
Joe Wheeler neutral
Cable wires too close to neutral = NESC violation