TAB 1

Photographs in Support of Wil Arnett Declaration

Submitted in Support of Oncor Electric Delivery Company's Reply Comments

April 22, 2008

Violations CATV / ILEC

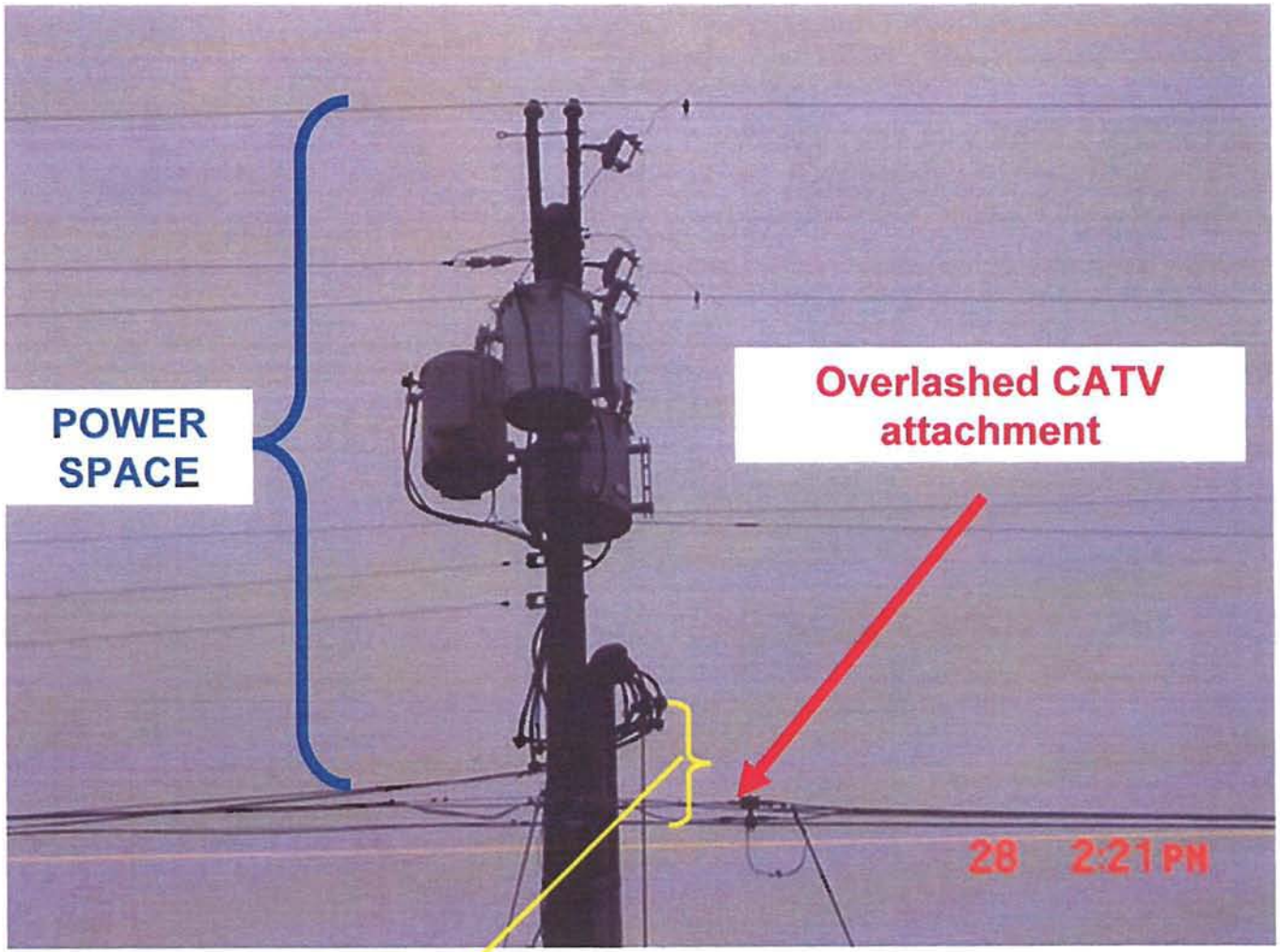

< 40 in separation =
NESC violation

Close-up of previous slide

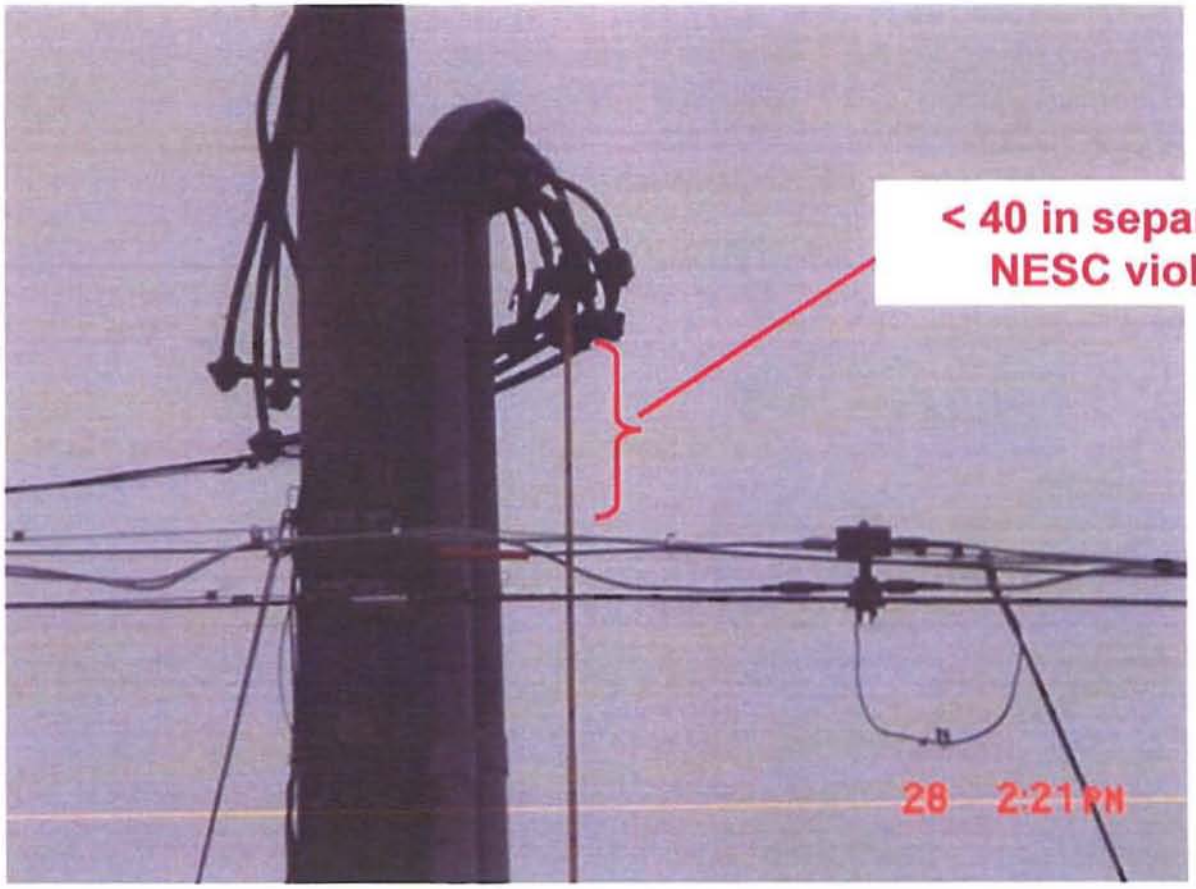

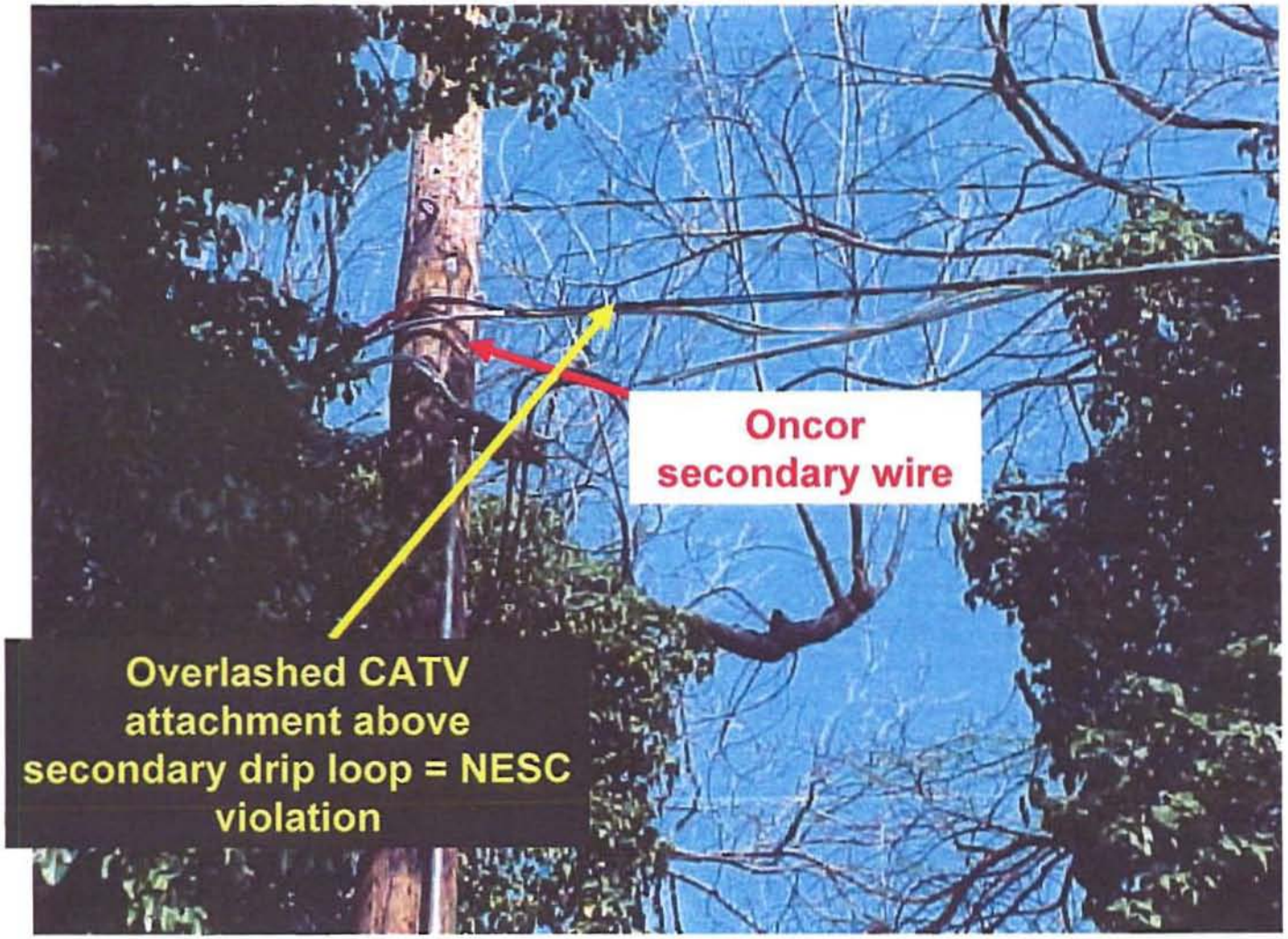
Oncor
secondary wire
Overlashed CATV
attachment above
secondary drip loop = NESC
violation

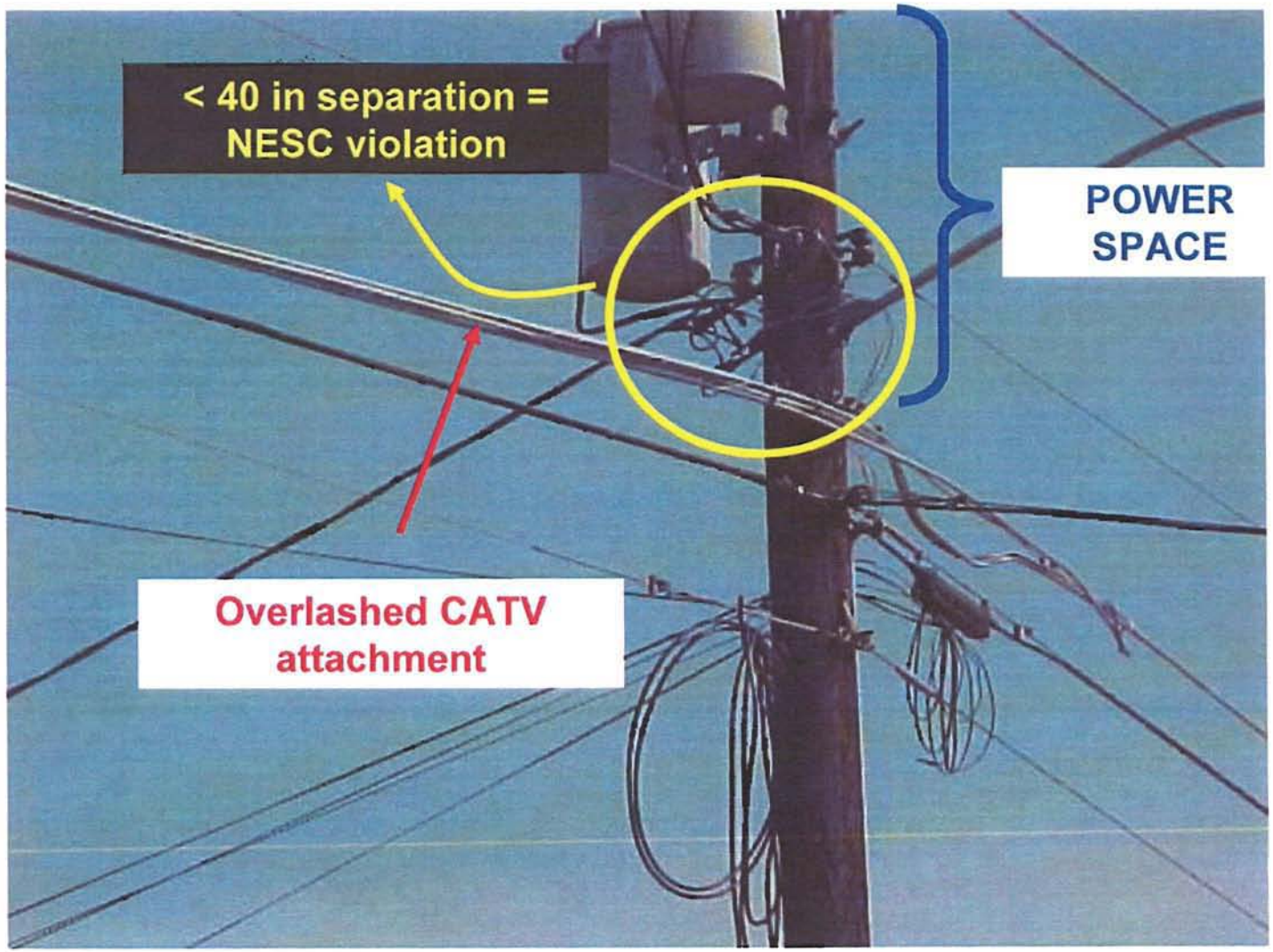
< 40 in separation =
NESC violation
POWER
SPACE
Overlashed CATV
attachment

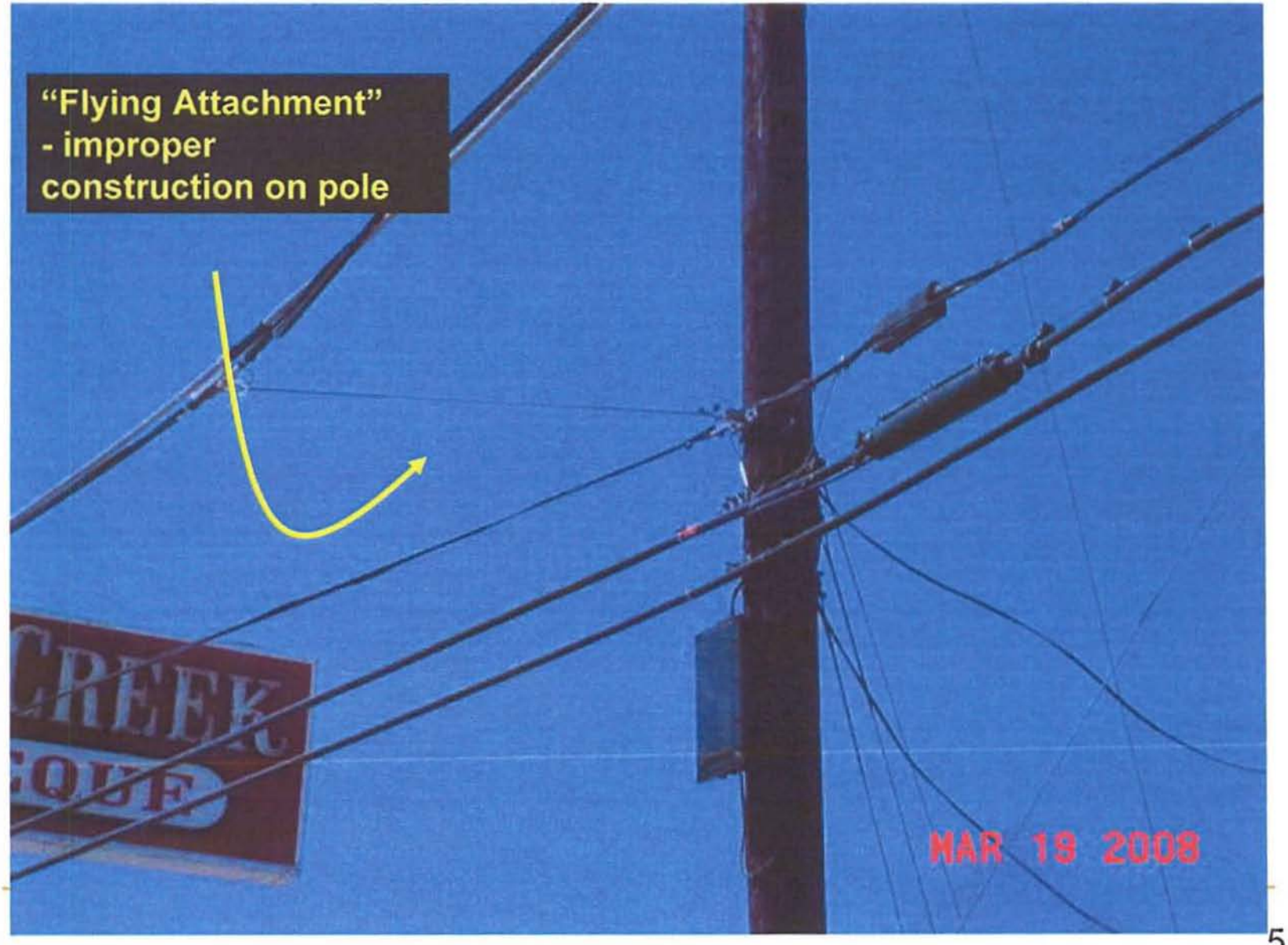
"Flying Attachment"
- improper
construction on pole
CREEK
GOLF
MAR 19 2008

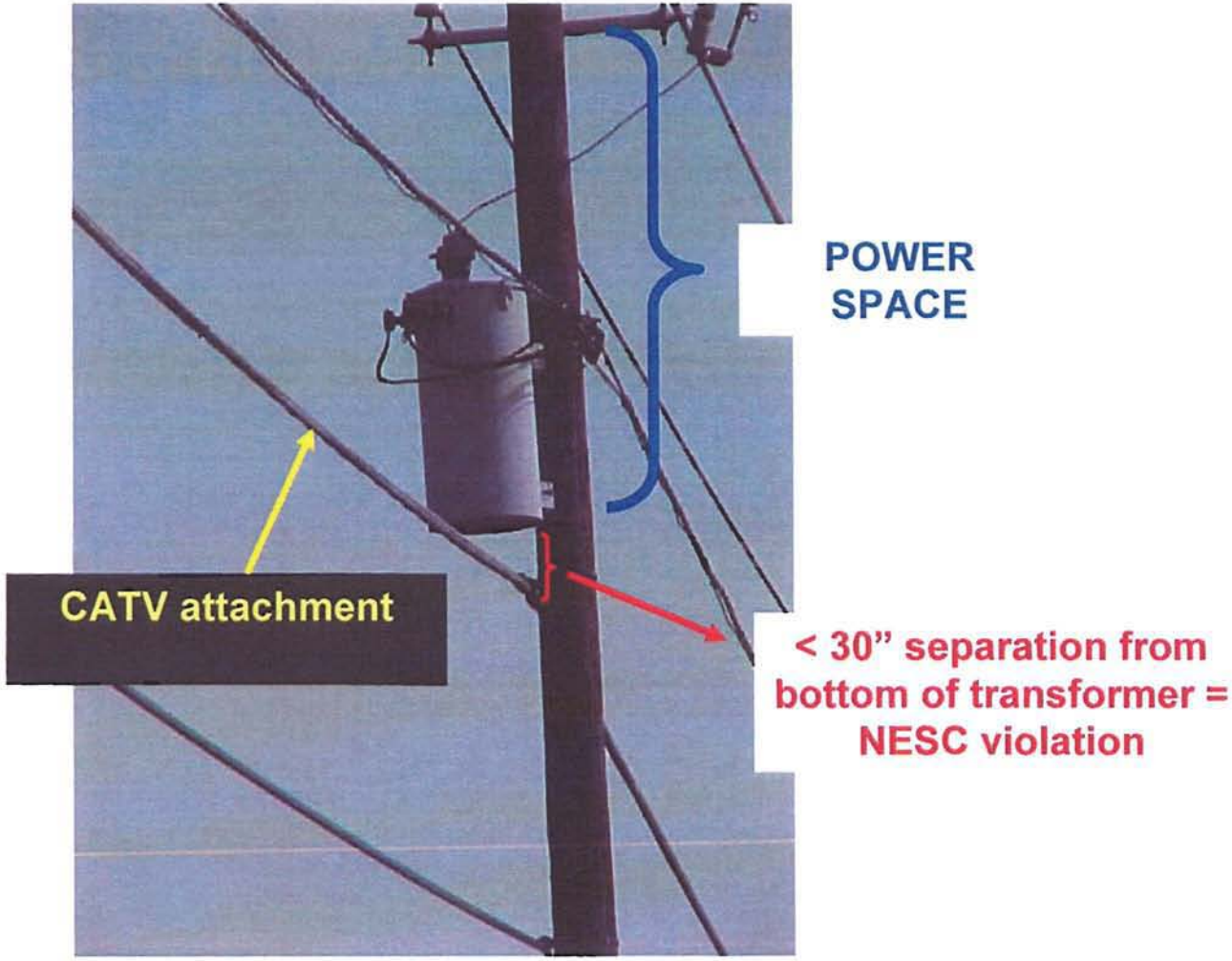
POWER
SPACE
CATV attachment
< 30" separation from
bottom of transformer =
NESC violation

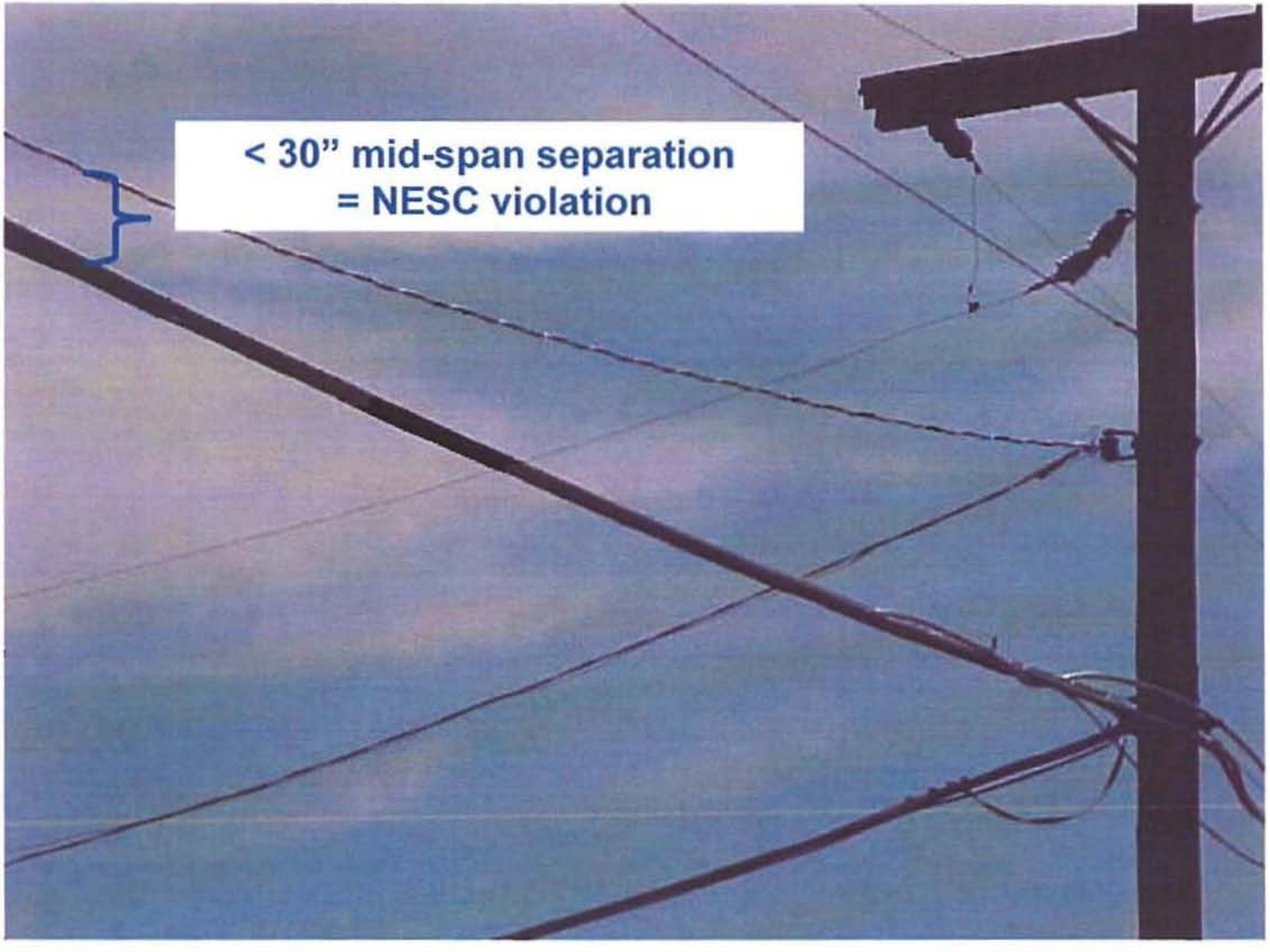
< 30" mid-span separation
= NESC violation

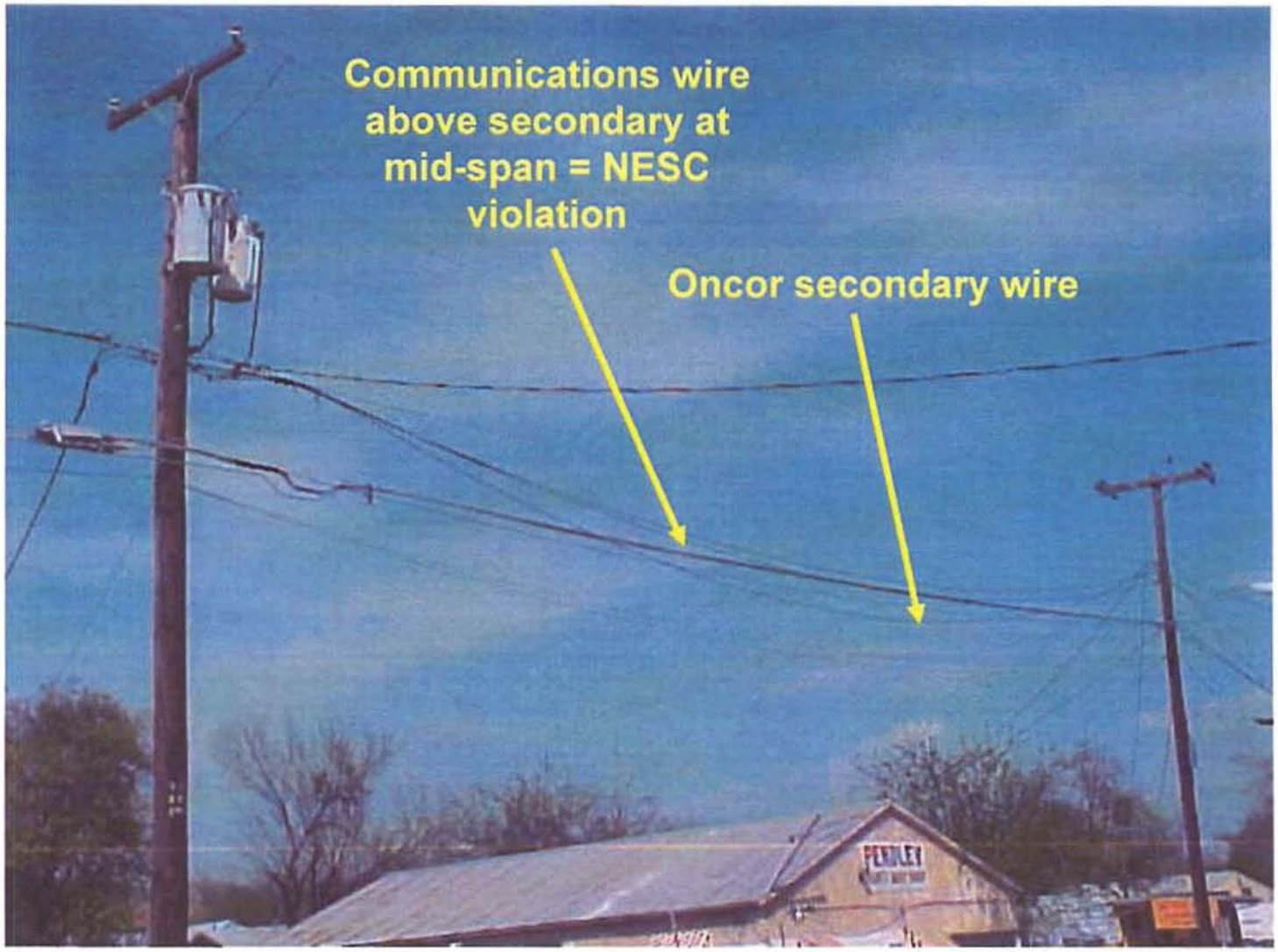
Communications wire above secondary at mid-span = NESC violation
Oncor secondary wire

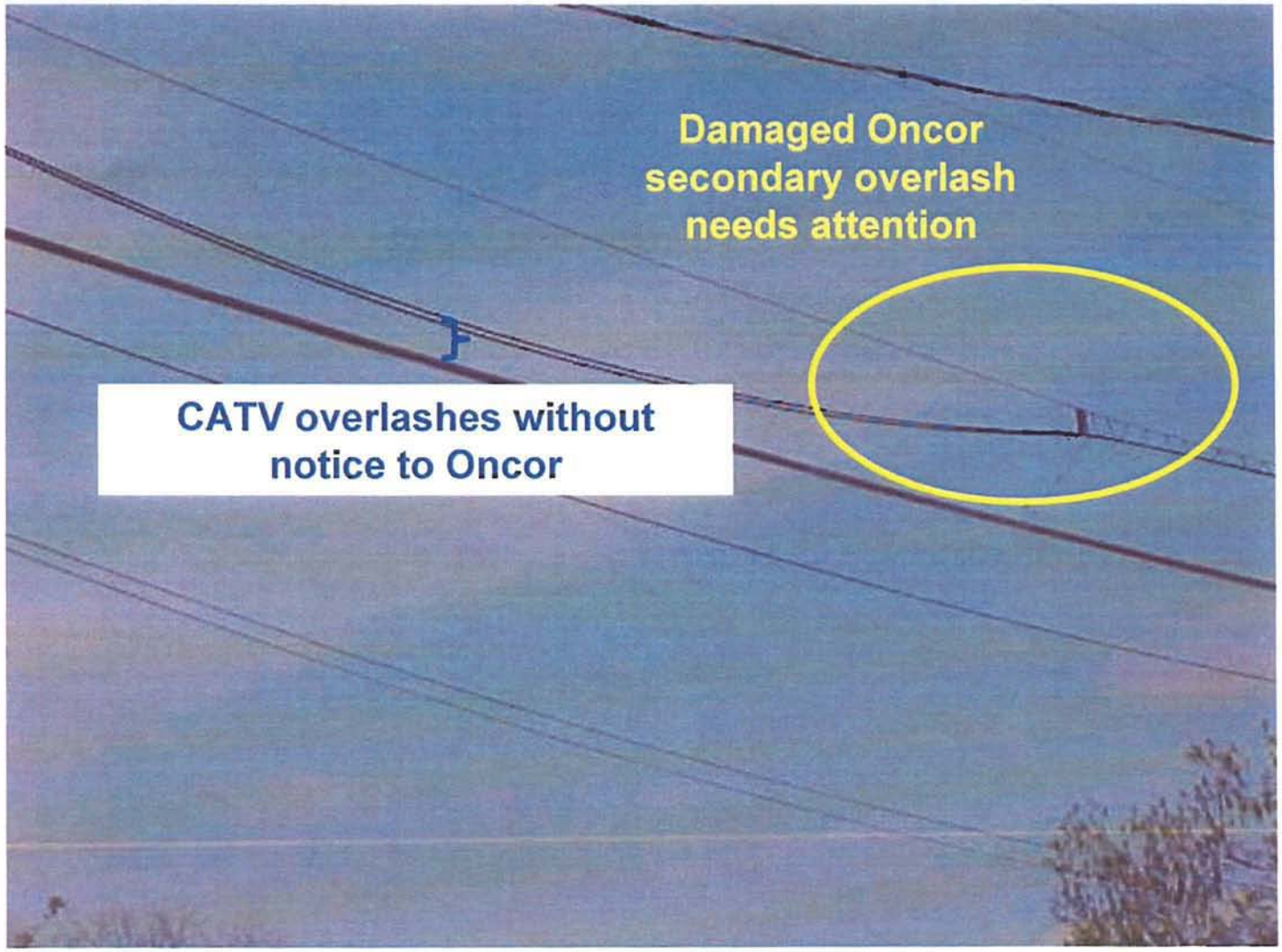
Damaged Oncor
secondary overlash
needs attention
CATV overlashes without
notice to Oncor

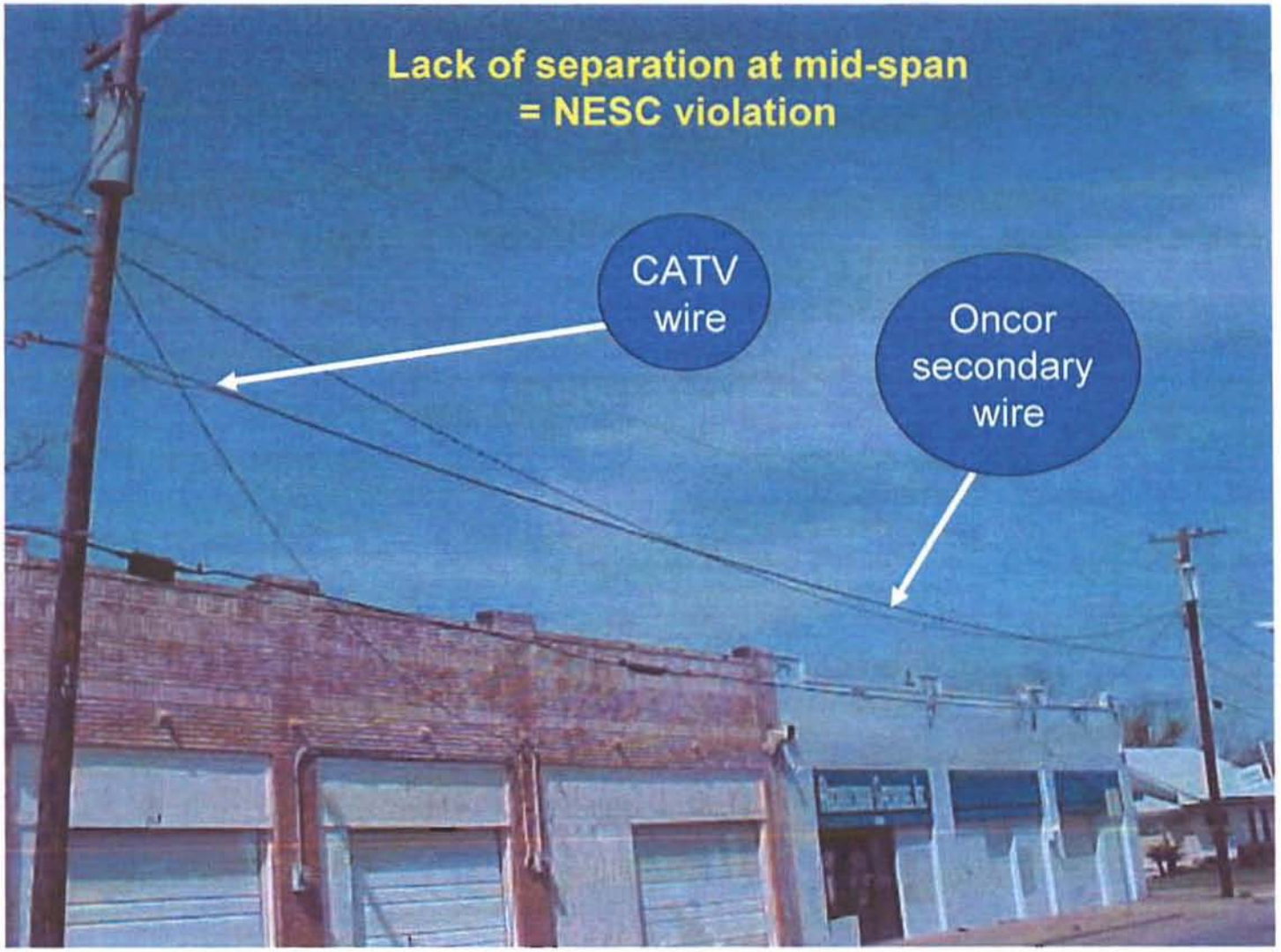
Lack of separation at mid-span
= NESC violation
CATV wire
Oncor secondary wire

Overlashing = Real burden on pole

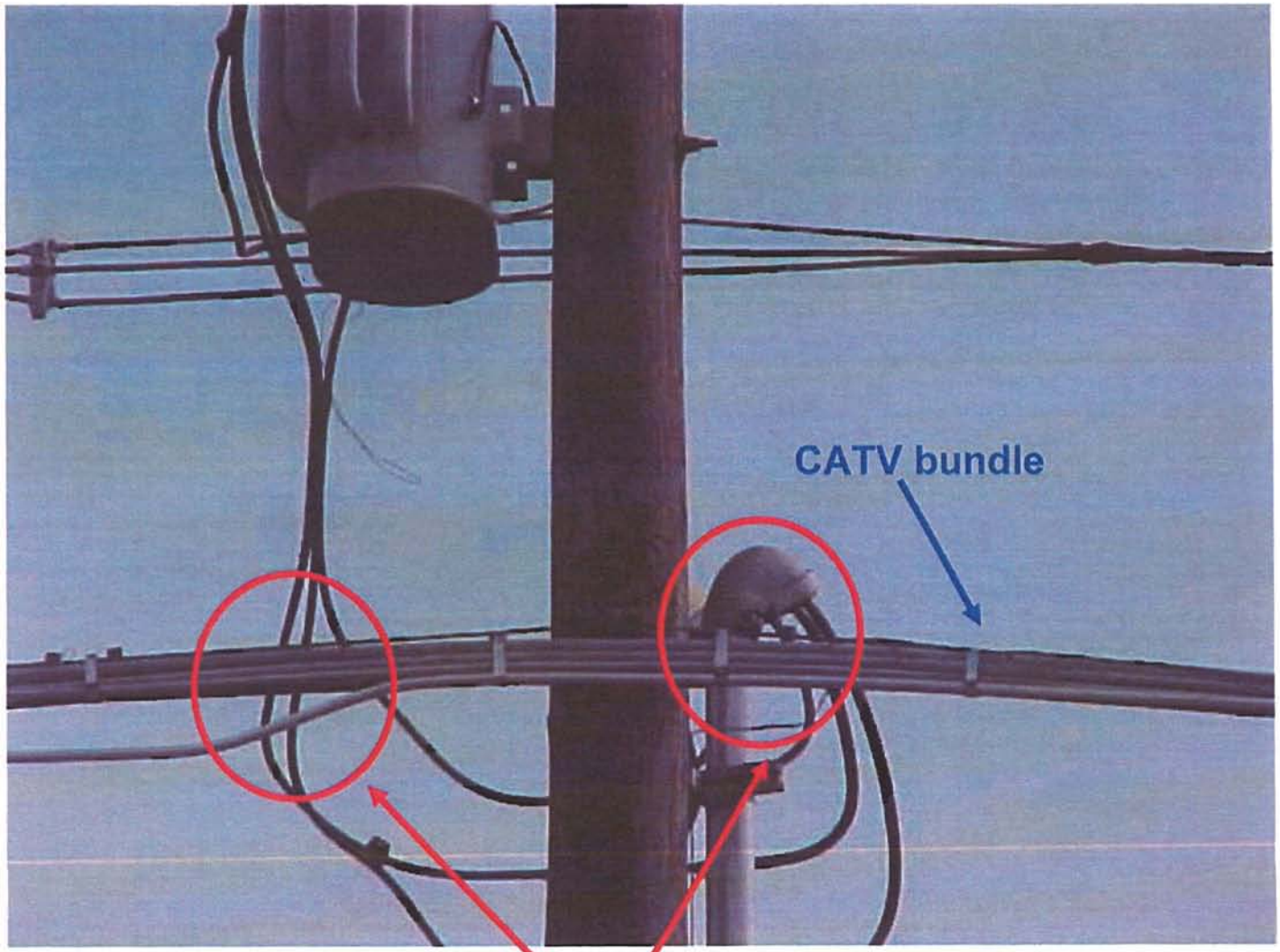

No separation from power facilities = NESC violatoin