CATV bundle = excessive
strain on pole

Overlashing creates real safety and reliability issues

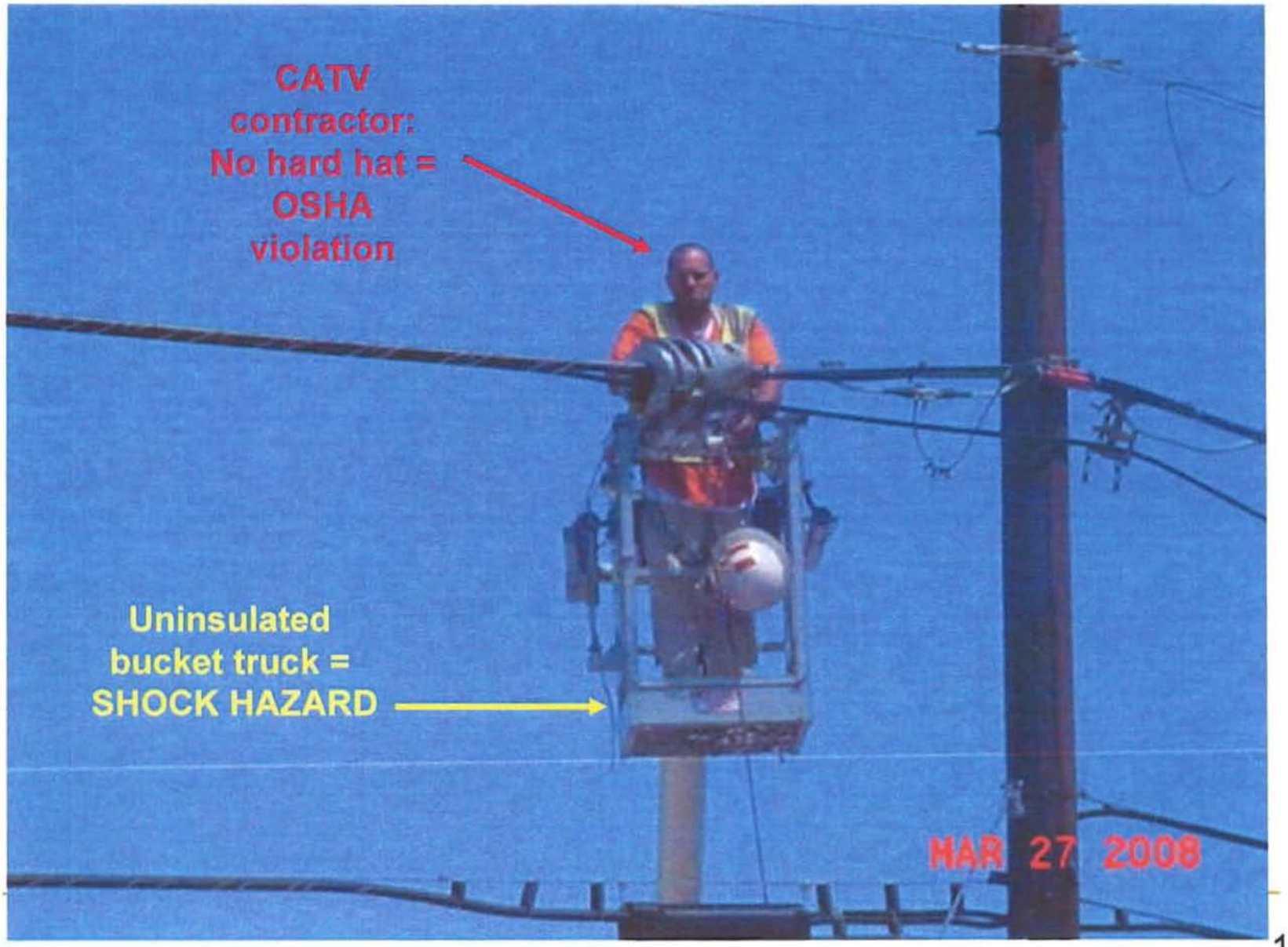
CATV
contractor:
No hard hat =
OSHA
violation
Uninsulated
bucket truck =
SHOCK HAZARD
MAR 27 2008

Oncor secondary lines

CATV overlash through power space

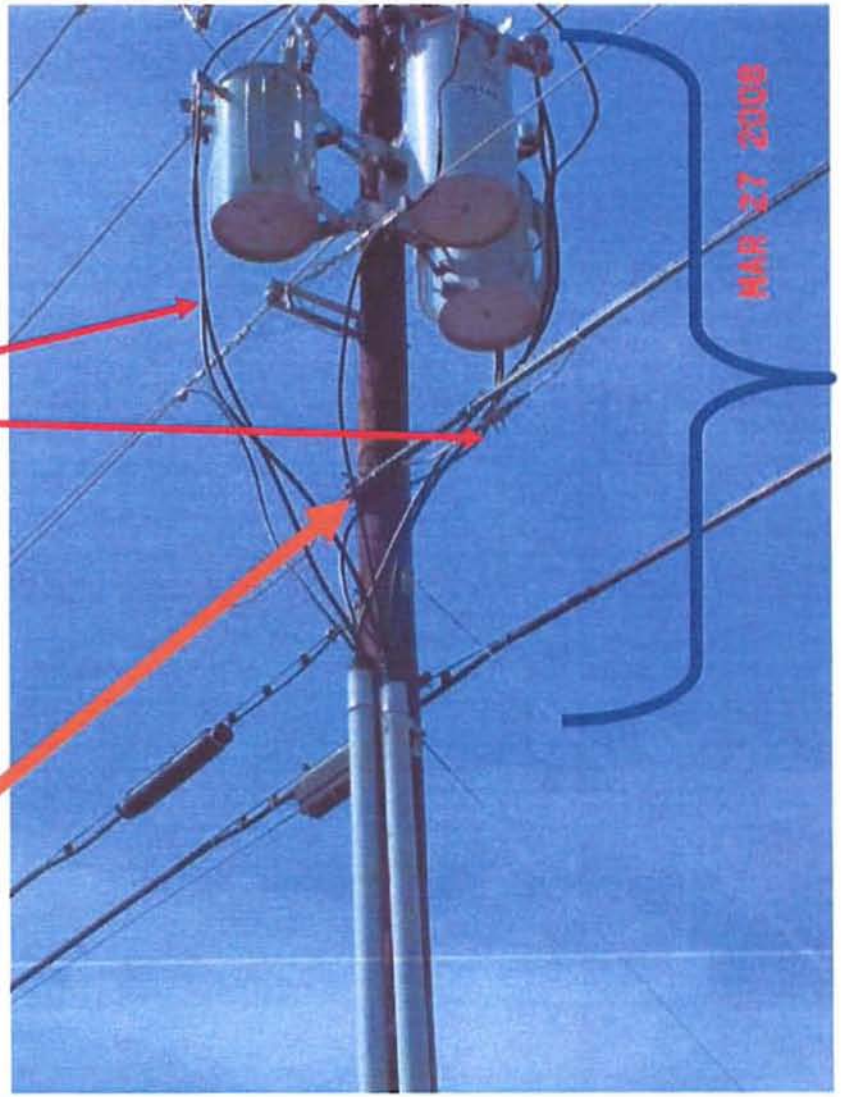

POWER SPACE

CATV contractor
entering power space =
NESC and OSHA
violation
MAR 27 2008

POWER SPACE

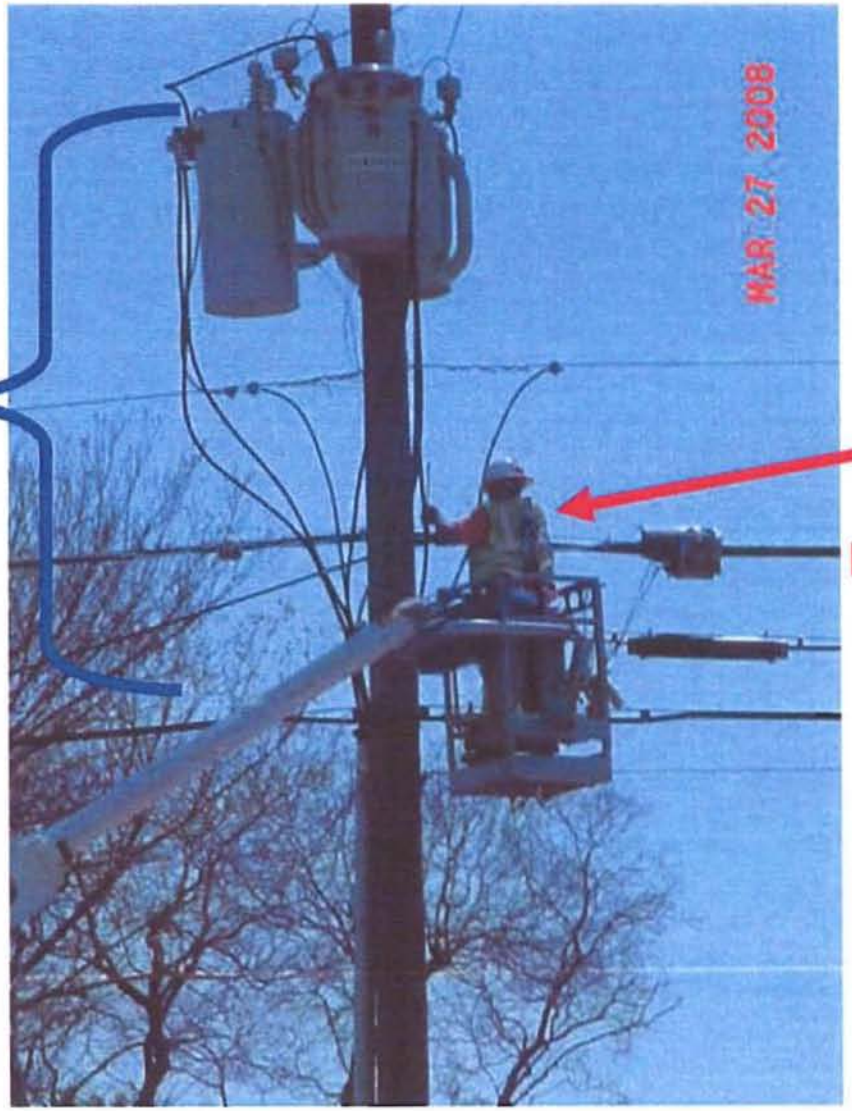

CATV contractor working in power space = NESC violation

(Uninsulated truck, no gloves)

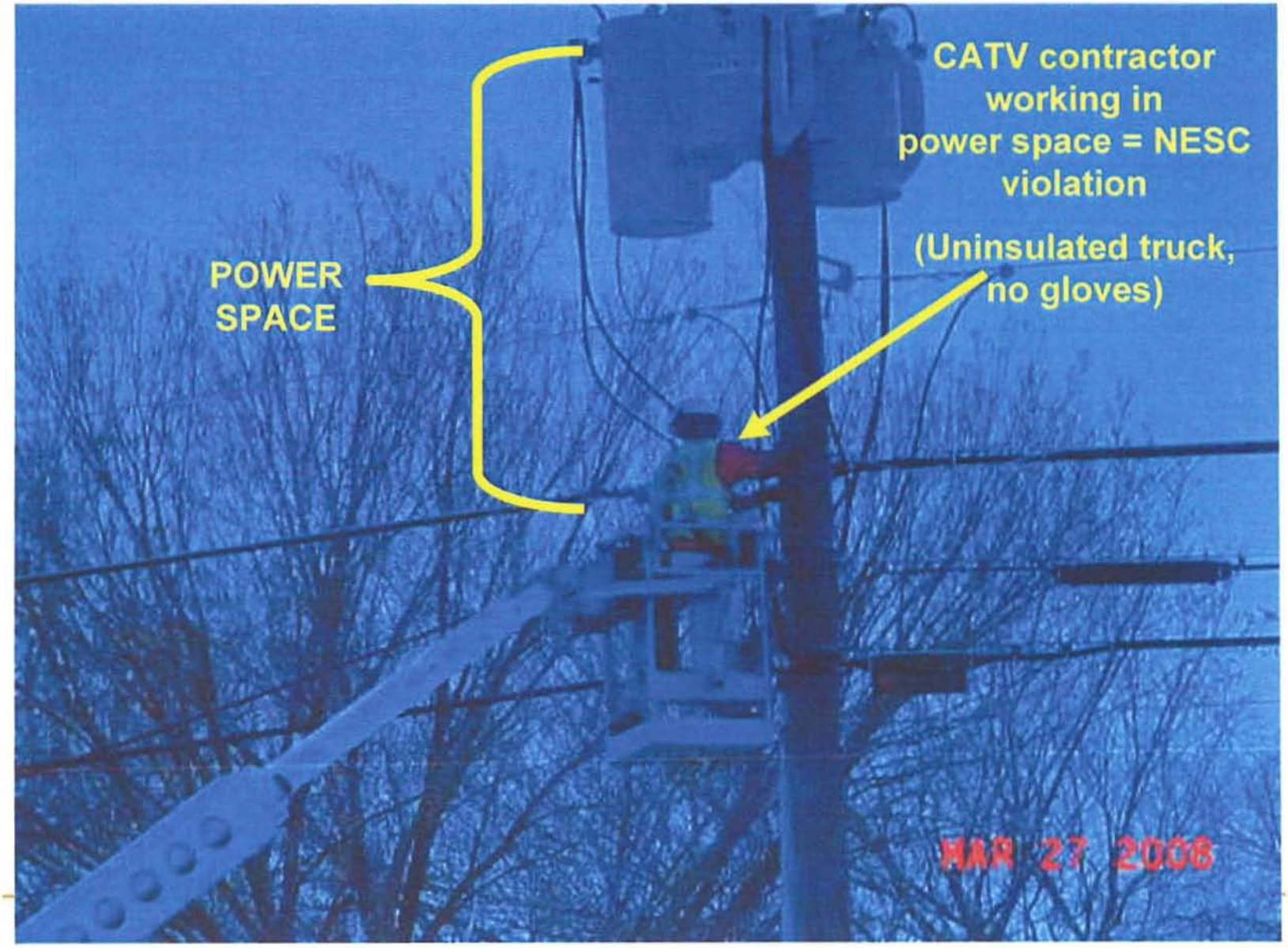
CATV contractor working in power space = NESC violation
(Uninsulated truck, no gloves)
POWER SPACE
MAR 27 2006

Different CATV contractor working in power space = NESC violation

(Uninsulated truck, no gloves)

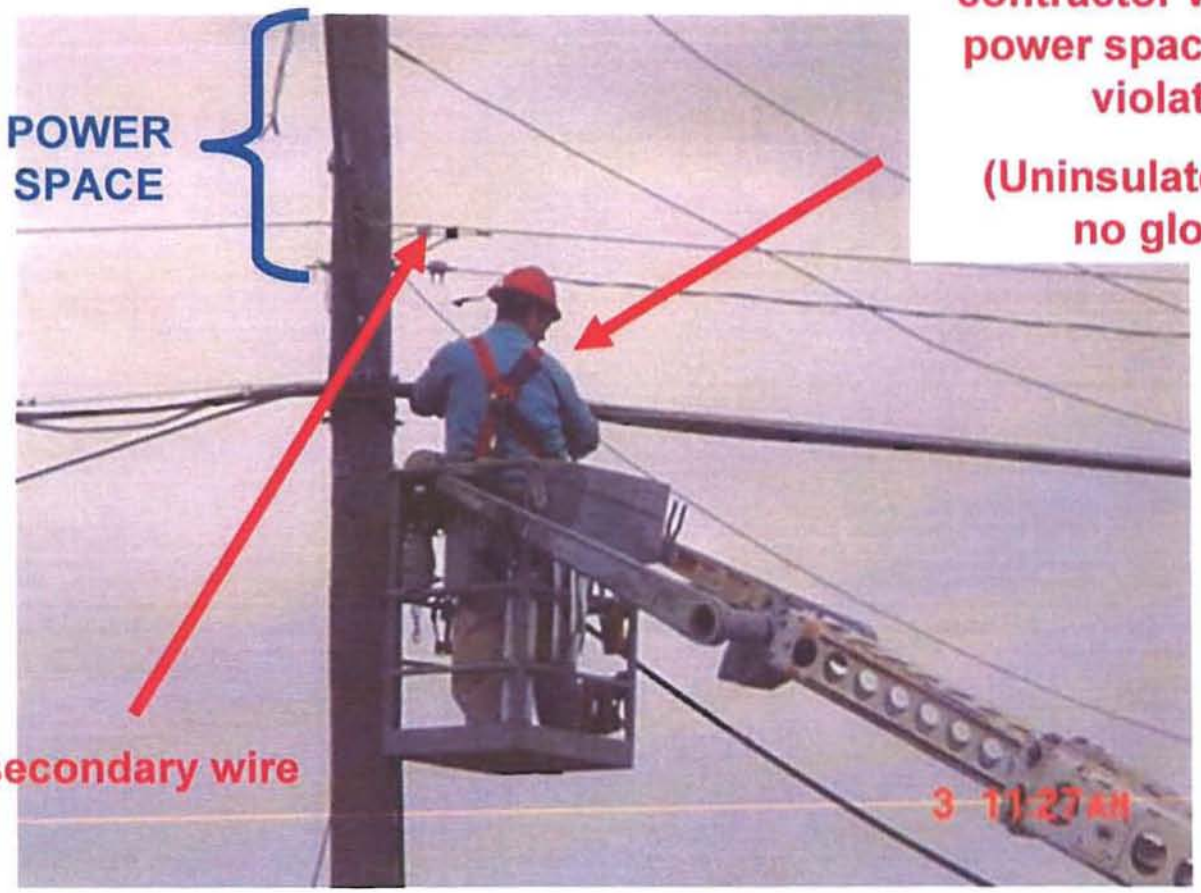

“Temporary” Attachments

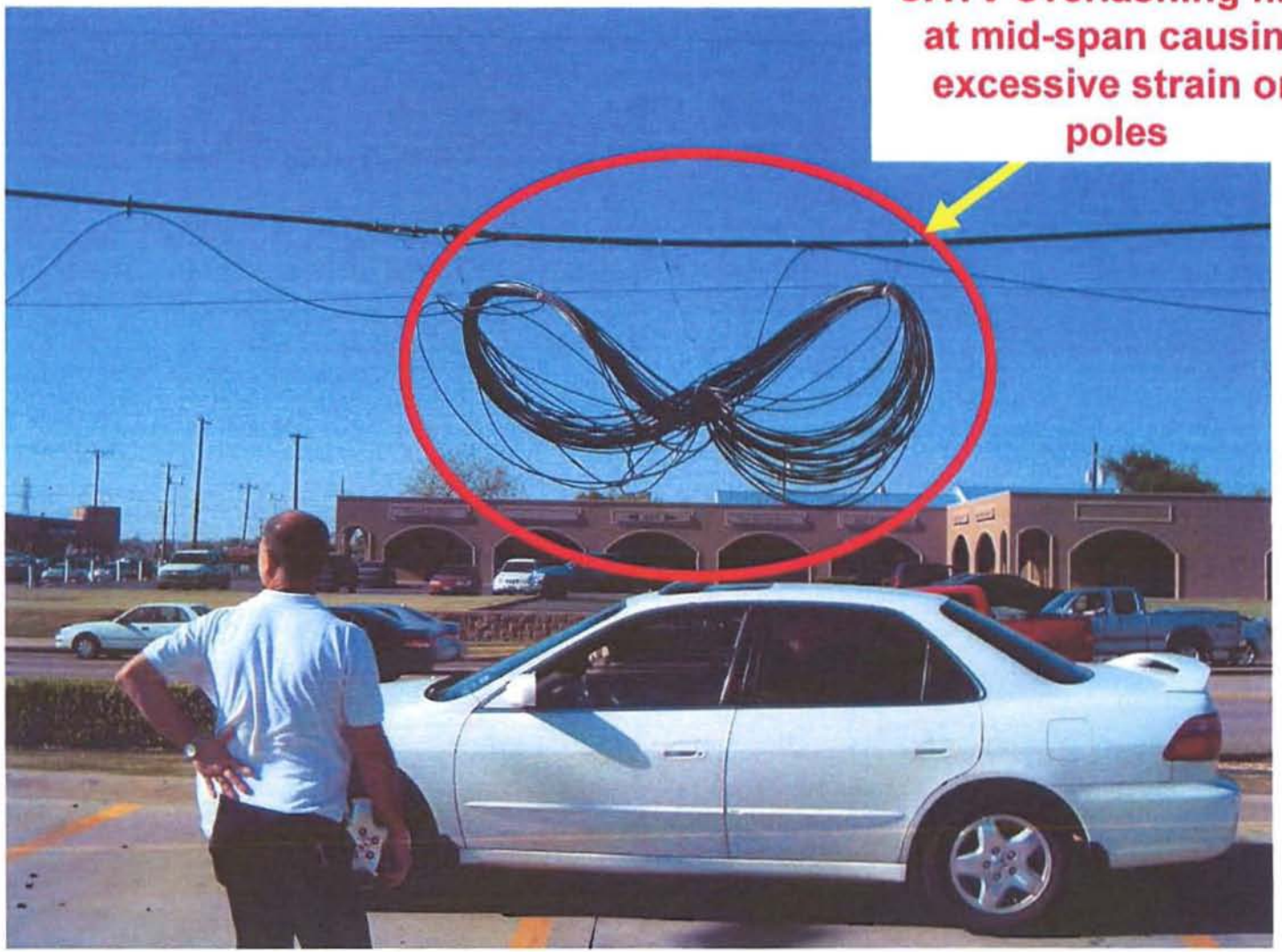
CATV overlashing fiber at mid-span causing excessive strain on poles

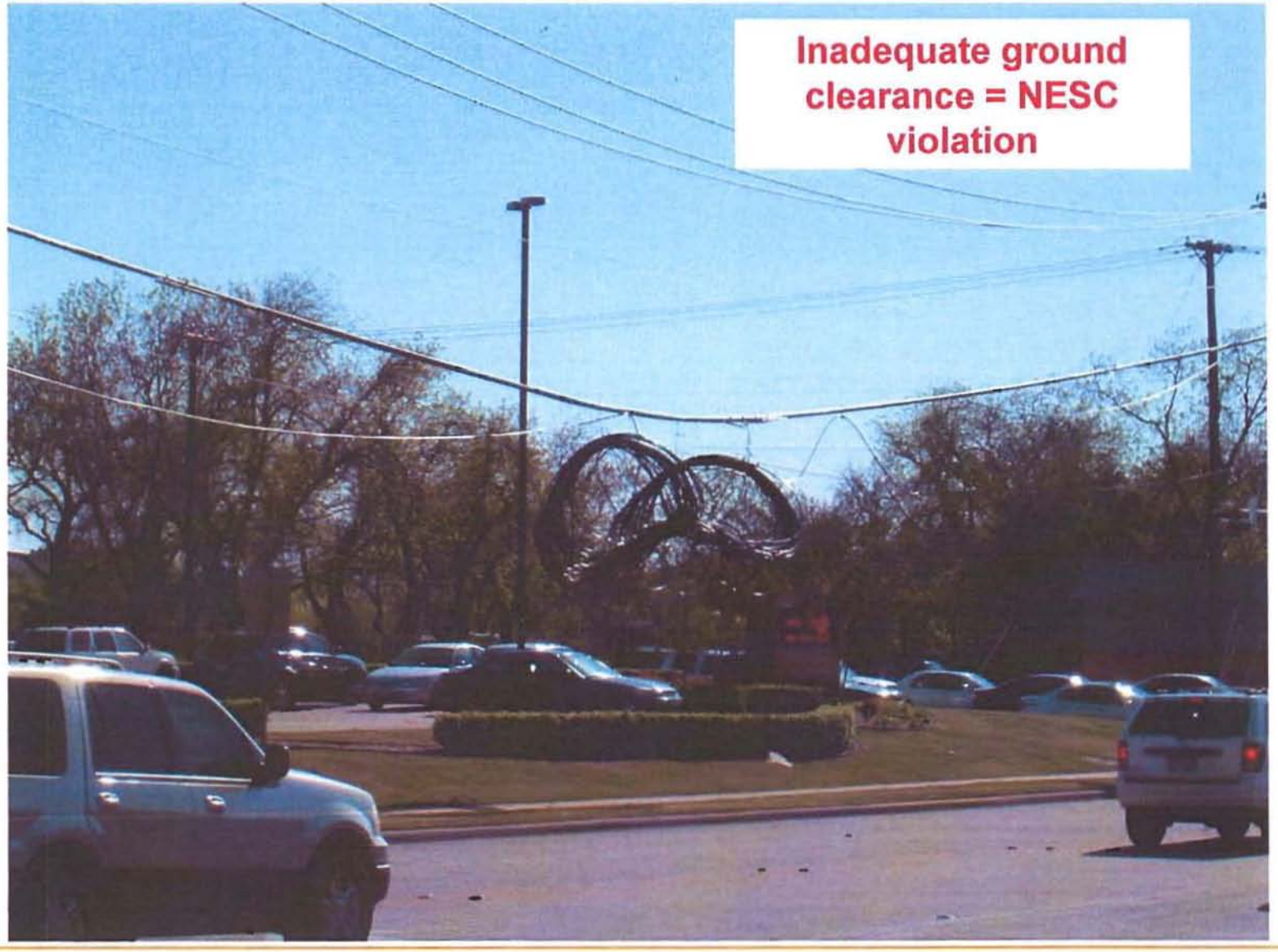
Inadequate ground clearance = NESC violation

Incomplete
overlash
Guy wire
installed but
not anchored

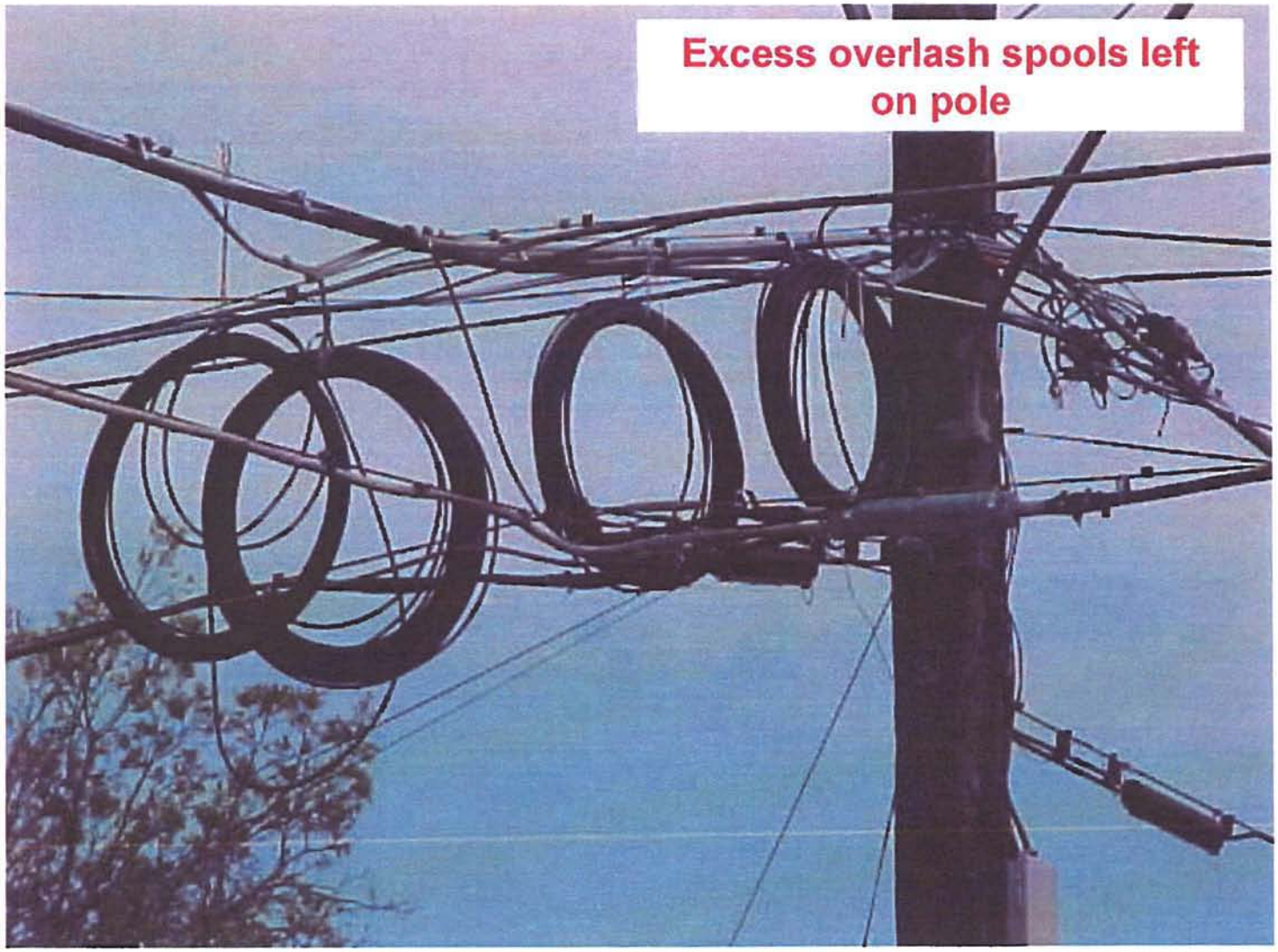
Excess overlash spools left
on pole

EXHIBIT C