WILTSHIRE & GRANNIS LLP

October 2, 2009

**Ex Parte**

Marlene H. Dortch, Secretary
Federal Communications Commission
445 12th Street, SW
Washington, DC 20554

*Re: Unlicensed Operation in the TV Broadcast Bands, ET Docket No. 04-186*
*Revision to Rules Authorizing the Operation of Low Power Auxiliary Stations in the 698-806 MHz Band, WT Docket Nos. 08-166 & 08-167*

Dear Ms. Dortch:

On September 30, 2009, Neeraj Srivastava and Kerry Murray of Dell Inc. and Edmond Thomas met with Commissioner Baker. In addition, on October 1, Ms. Murray and Messrs. Srivastava and Thomas met separately with Chairman Genachowski's advisor David Goldman, Commissioner Clyburn's advisor Renée Crittendon, and Commissioner Baker's advisor Erin McGrath. Finally, also on October 1, Ms. Murray, Messrs. Srivastava and Thomas, and Paul Margie met with James Schlichting and Paul Murray of the Wireless Telecommunications Bureau and Julius Knapp, Karen Ansari, Rashmi Doshi, Ira Keltz, Bruce Romano, Alan Stillwell, and Hugh Van Tuyl of the Office of Engineering and Technology.

During these meetings, the parties discussed white spaces database administration recommendations set forth in the *ex parte* letter filed by Dell and Microsoft Corp. on August 27, 2009. In addition, the parties also reviewed issues raised in Dell and Microsoft's filings related to the pending petitions for reconsideration in the white spaces docket. In the course of discussing wireless microphone issues, the parties also reviewed the attached maps.

Pursuant to the Commission's rules, a copy of this notice is being filed electronically in the above-referenced dockets. If you require any additional information please contact the undersigned.

Sincerely yours,

Edmond Thomas
Senior Technology Policy Advisor

Attachments

cc: meeting participants

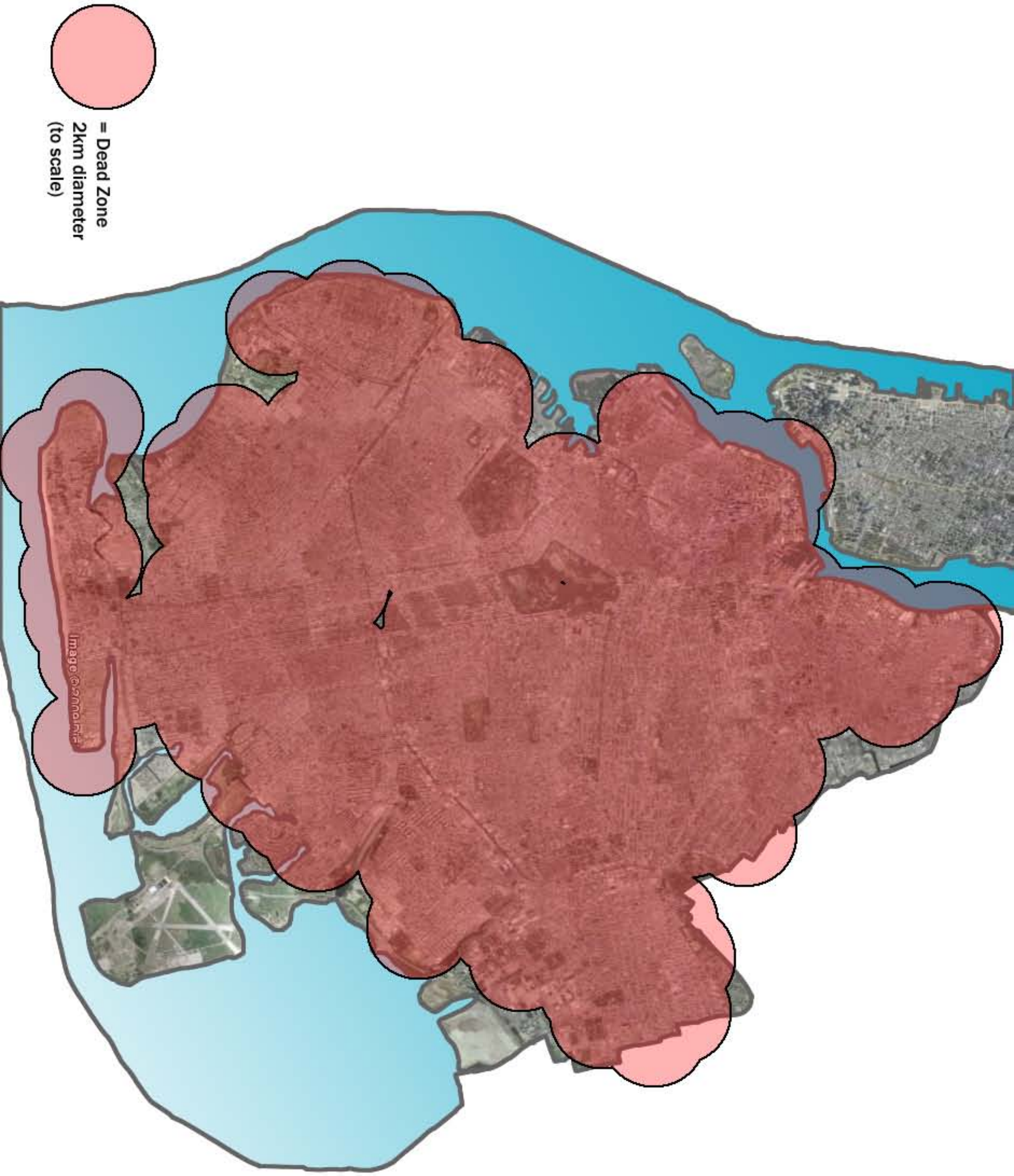


# TV White Spaces Dead Zone - Houses of Worship
# Brooklyn

# TV White Spaces Dead Zone - Houses of Worship
## Chicago

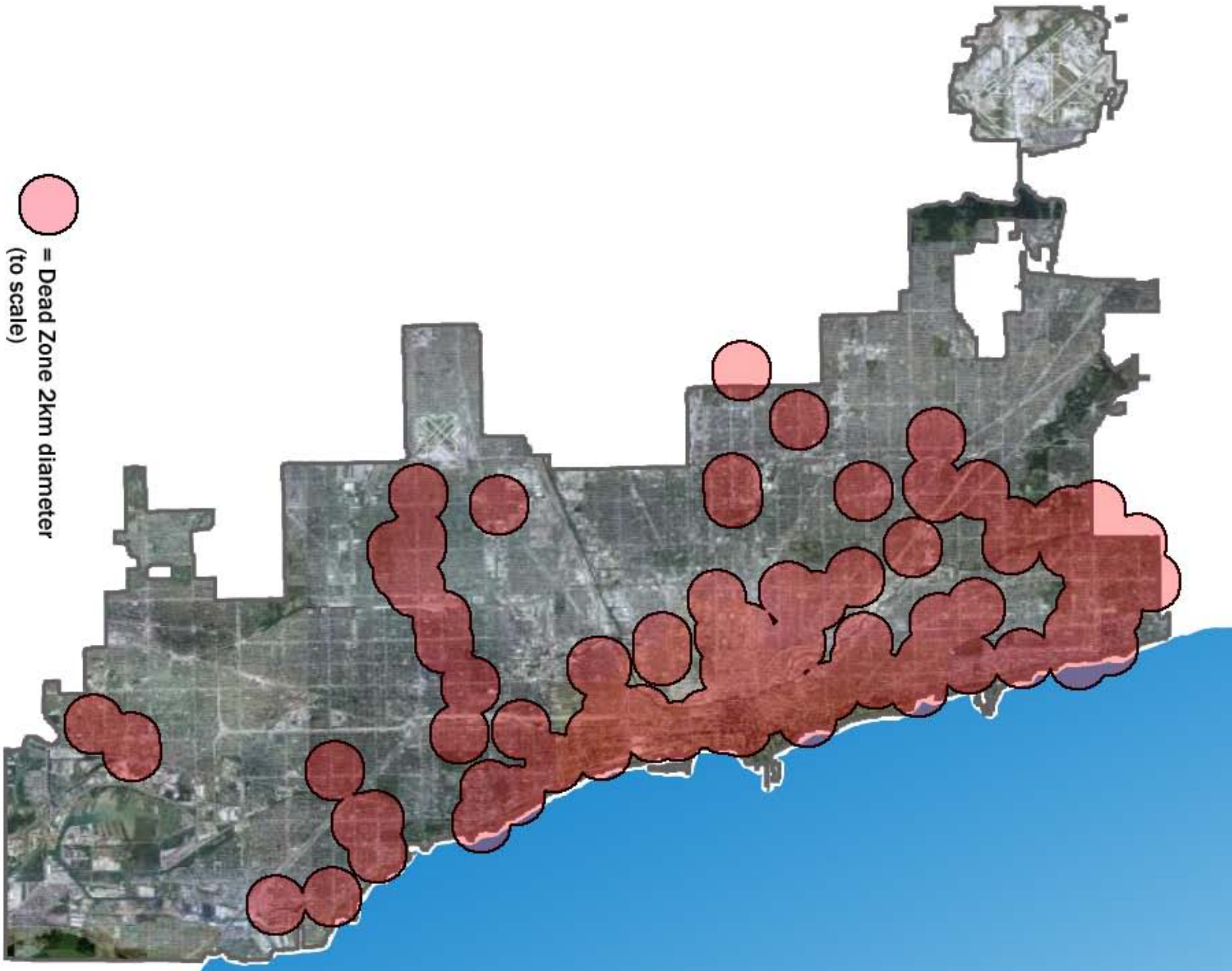

# TV White Spaces Dead Zone - Houses of Worship
## Philadelphia

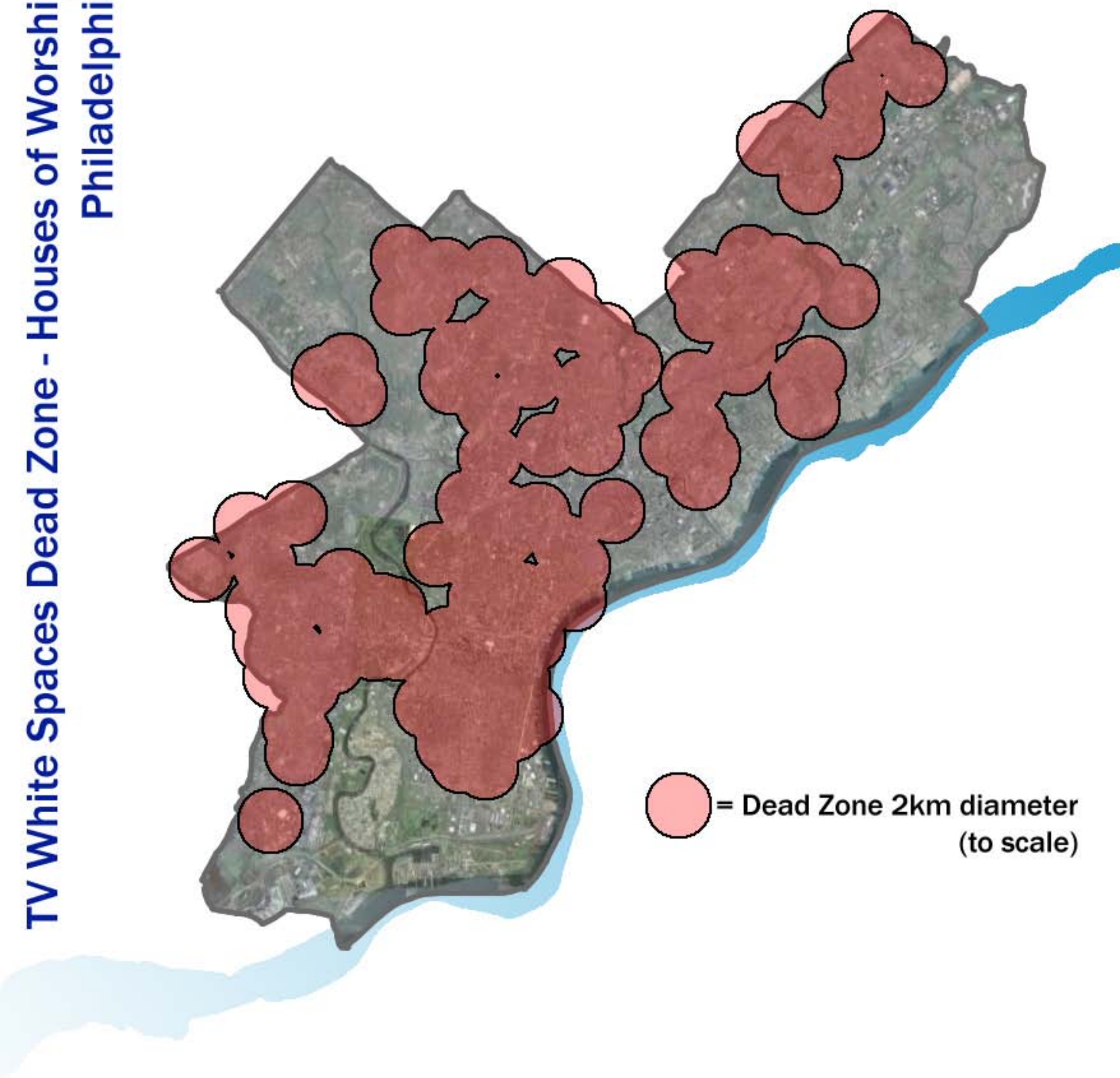

# TV White Spaces Dead Zone - Houses of Worship
## San Francisco

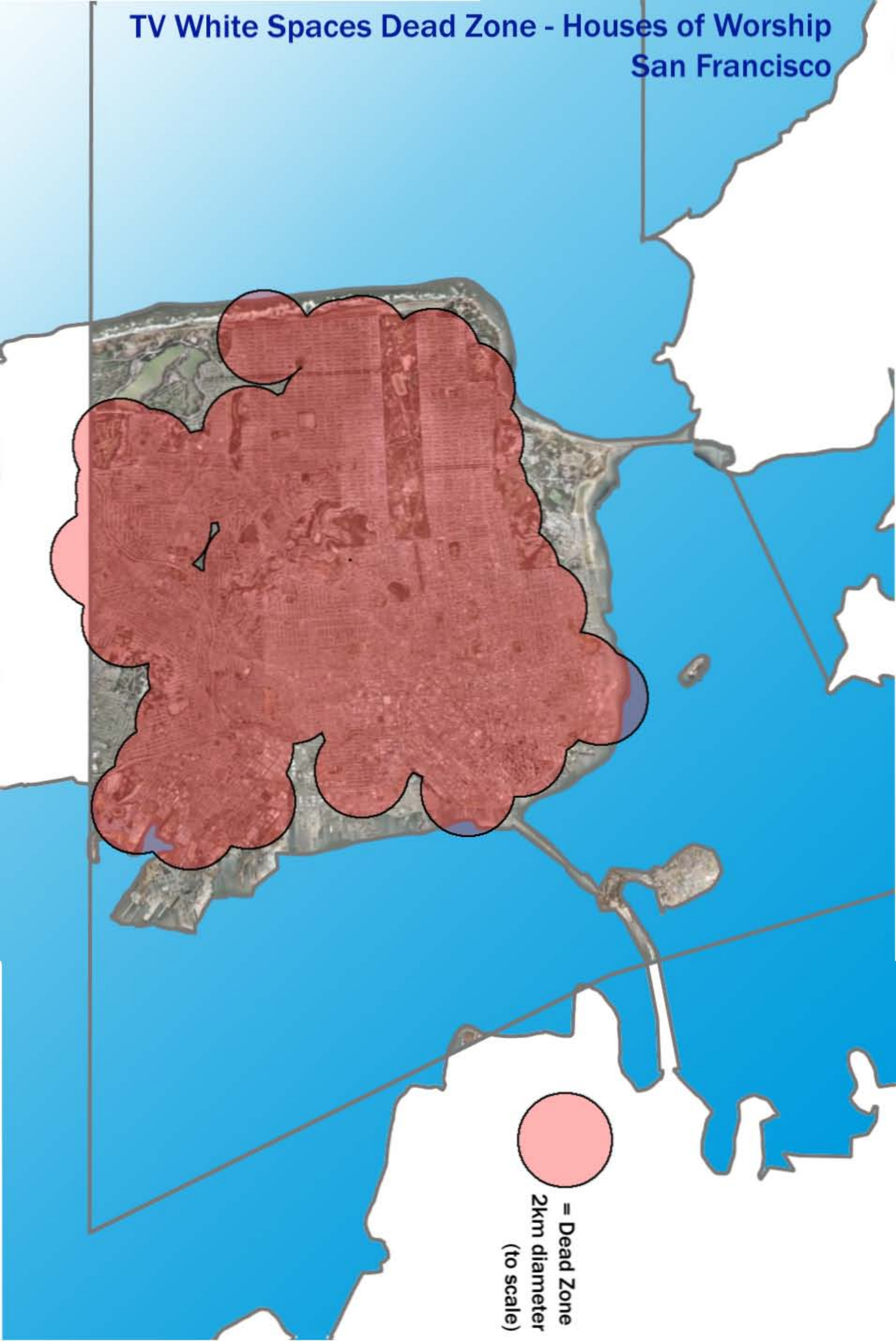

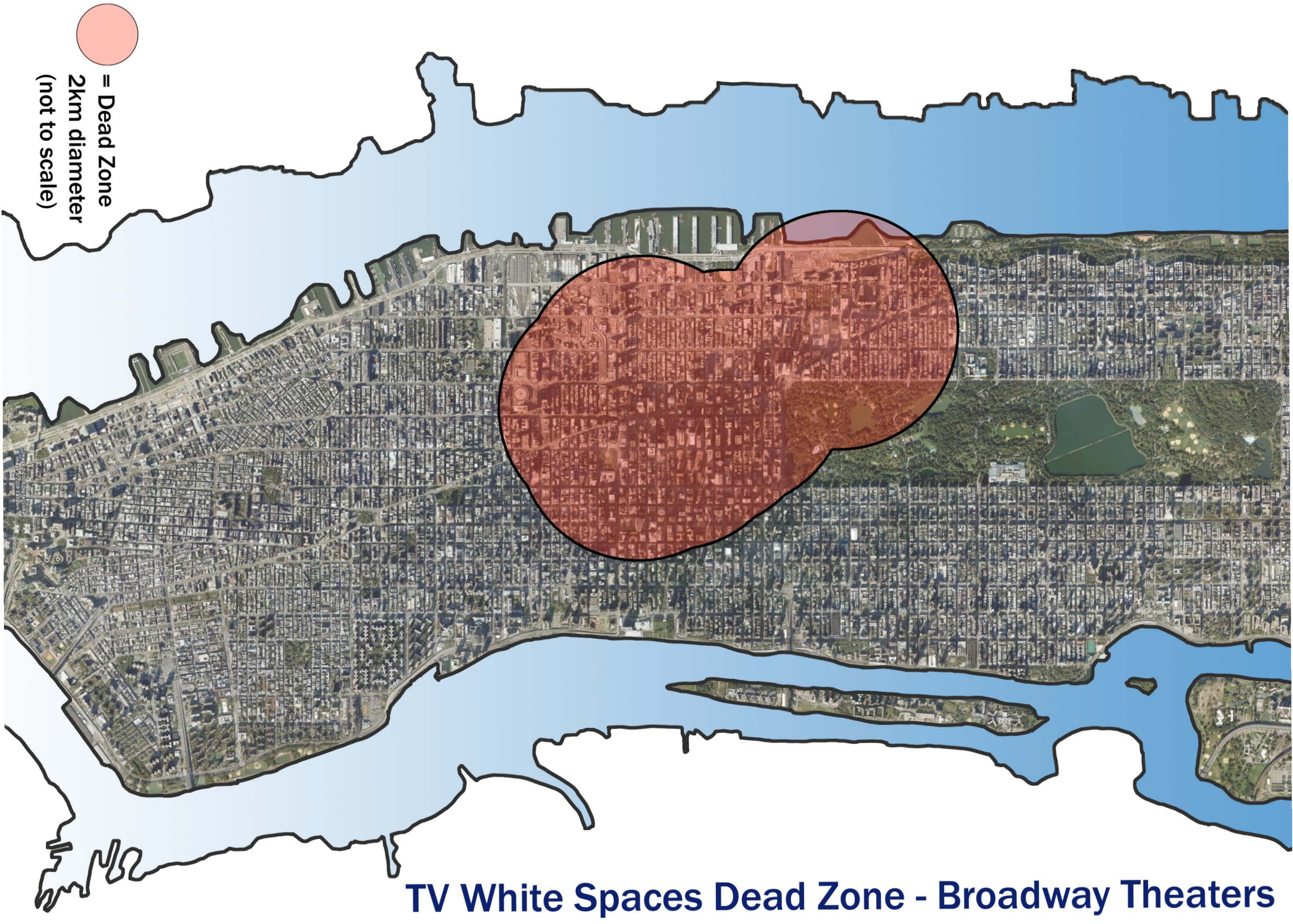


# TV White Spaces Dead Zone - Broadway Theaters
# Manhattan

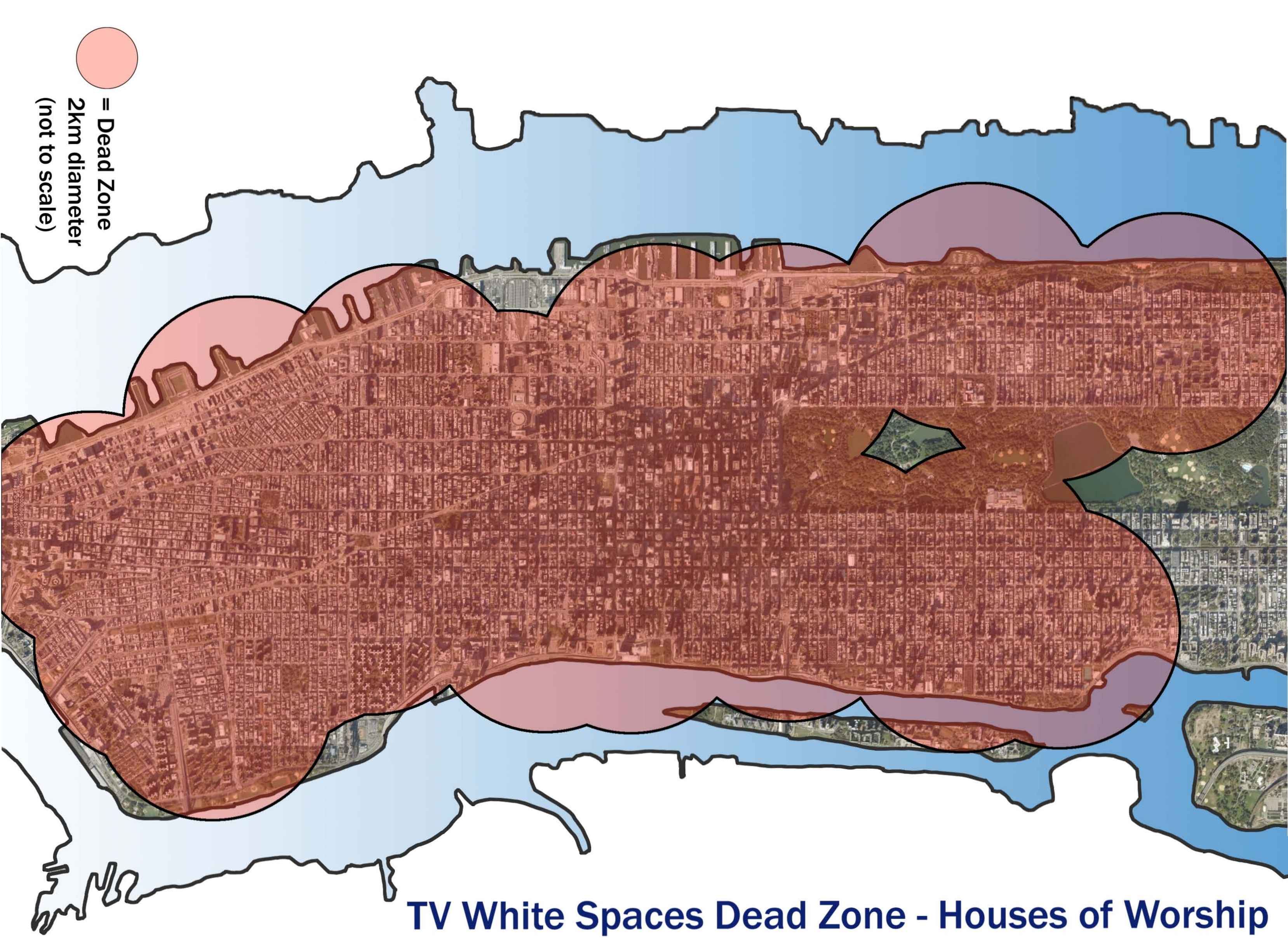


# TV White Spaces Dead Zone - Houses of Worship
## Manhattan