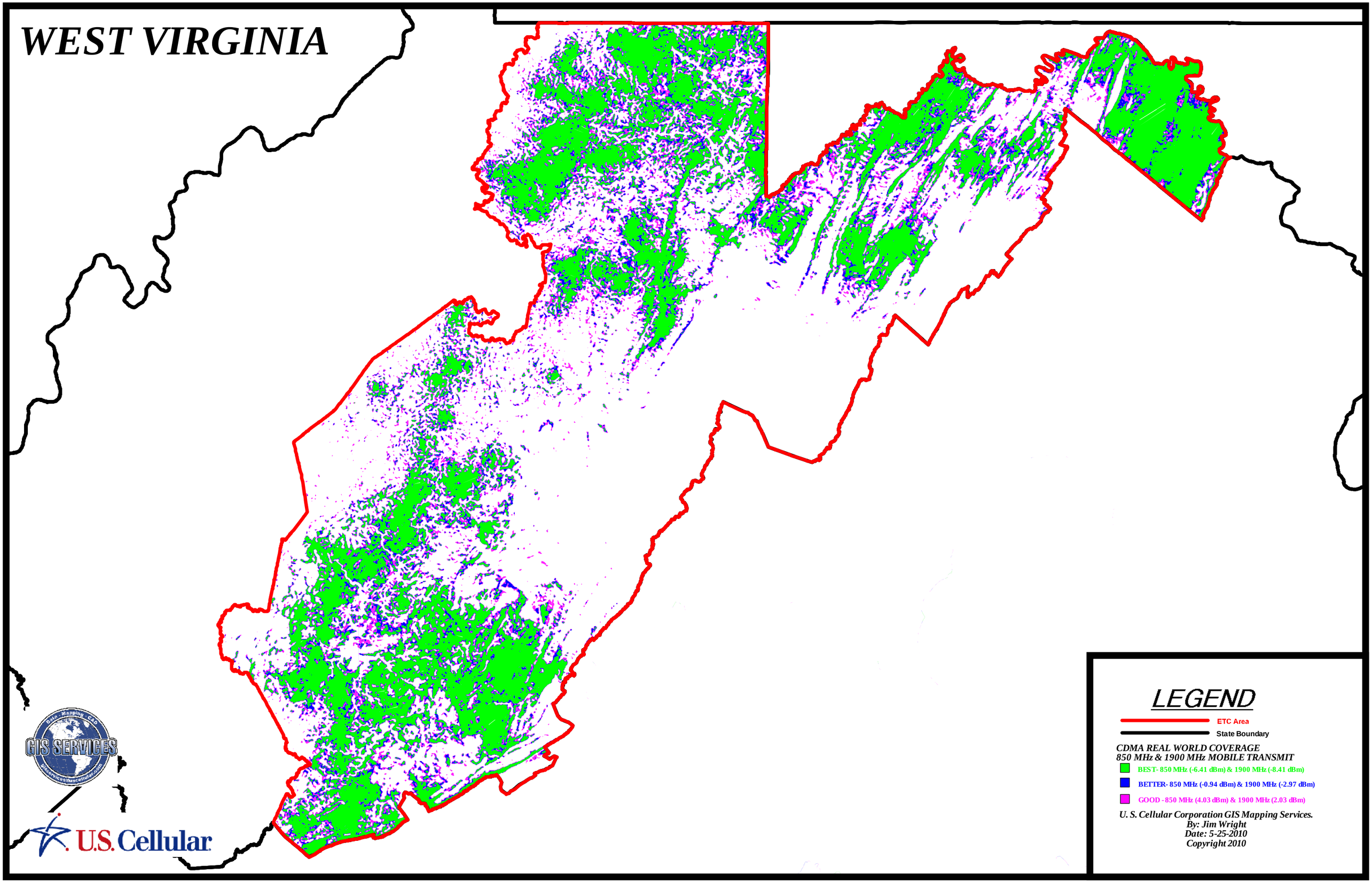WEST VIRGINIA