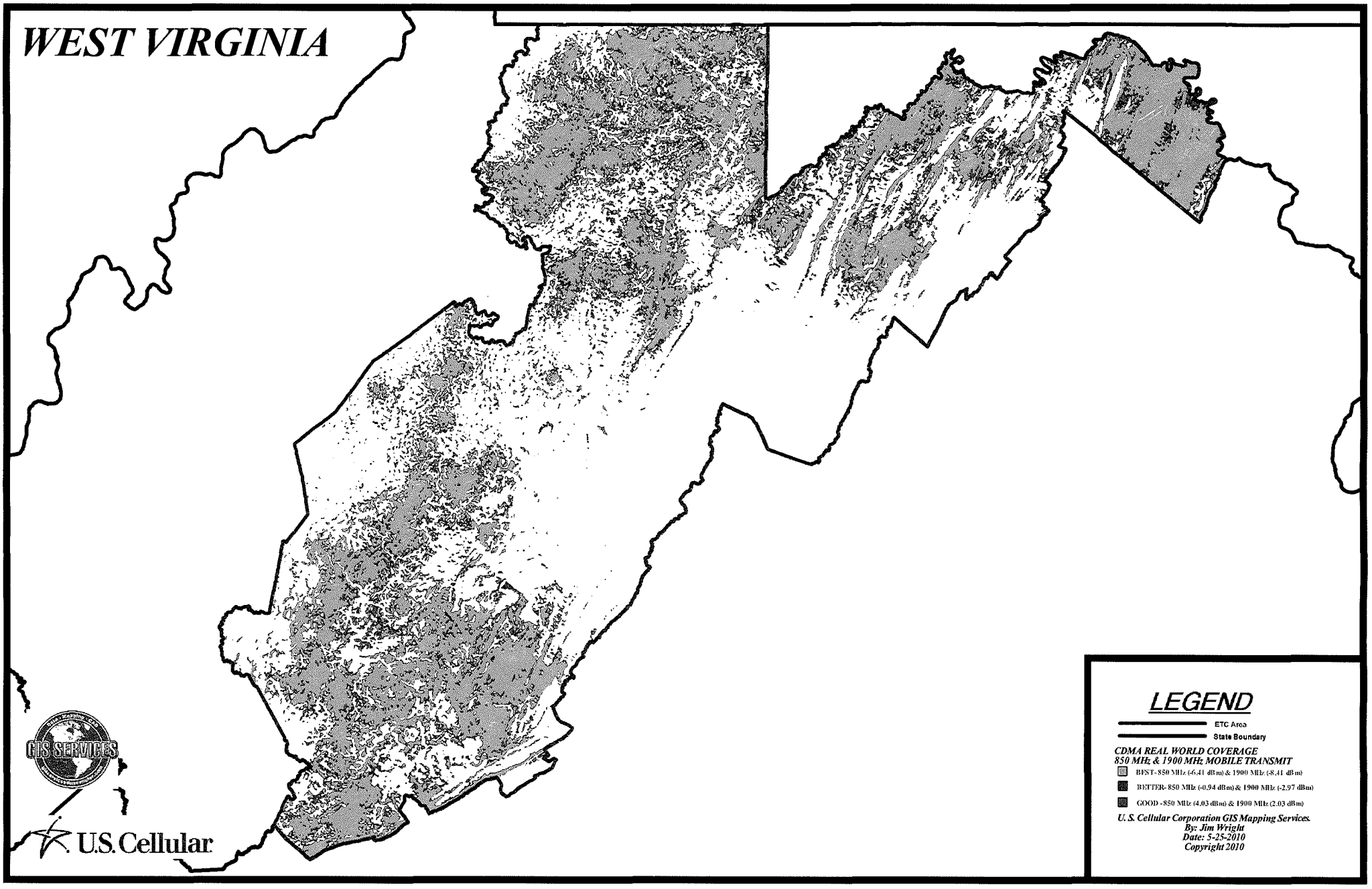
WEST VIRGINIA
GIS SERVICES
U.S.Cellular
LEGEND
ETC Area
State Boundary
CDMA REAL WORLD COVERAGE
850 MHz & 1900 MHz MOBILE TRANSMIT
BEST- 850 MHz (-6.41 dBm) & 1900 MHz (-8.41 dBm)
BETTER- 850 MHz (-0.94 dBm) & 1900 MHz (-2.97 dBm)
GOOD -850 MHz (4.03 dBm) & 1900 MHz (2.03 dBm)
U. S. Cellular Corporation GIS Mapping Services.
By: Jim Wright
Date: 5-25-2010
Copyright 2010