Geisinger Health System

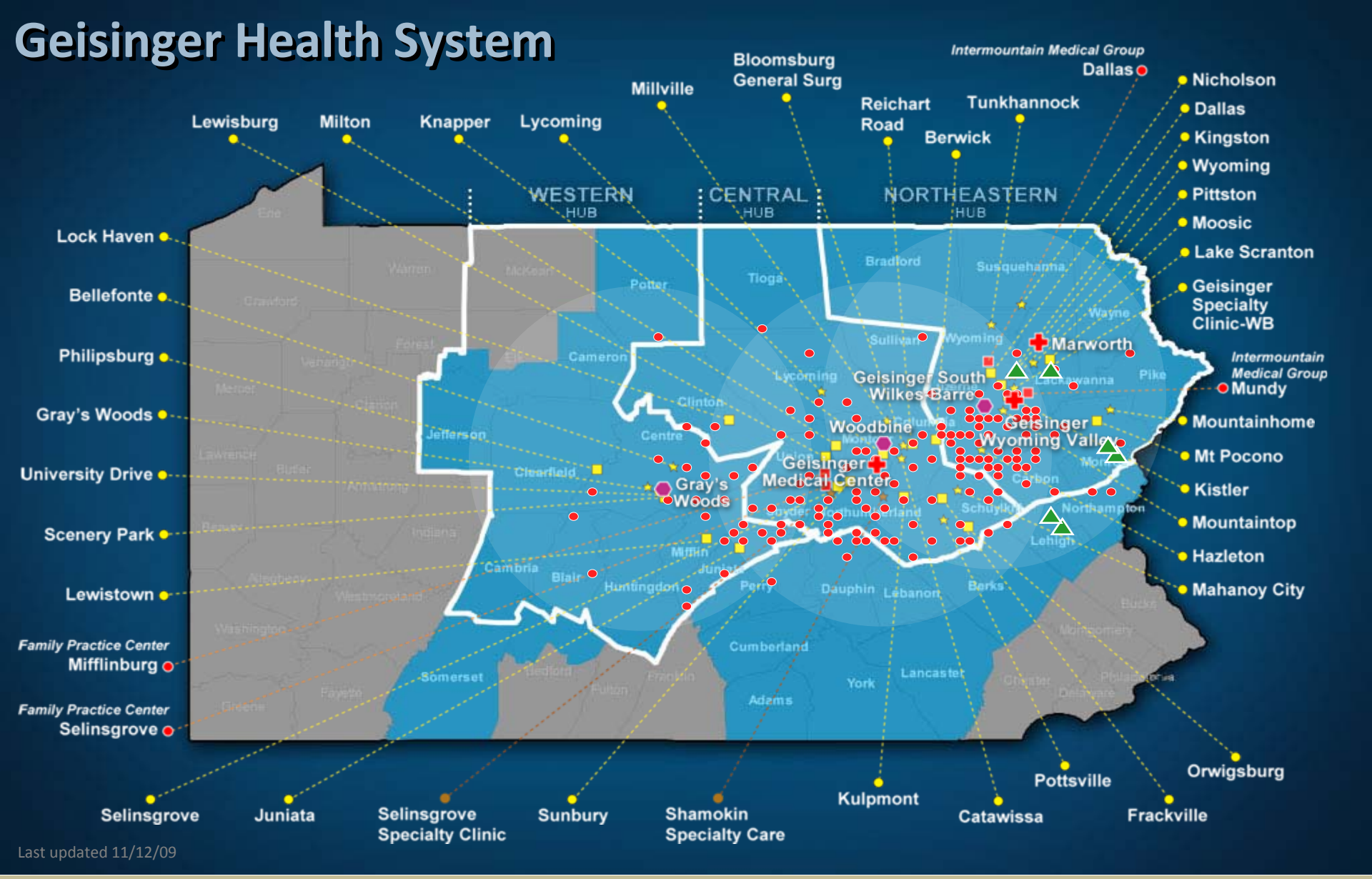

Last updated 11/12/09

- Geisinger ProvenHealth Navigator Sites
- Contracted ProvenHealth Navigator Sites
- Geisinger Medical Groups
- Geisinger Specialty Clinics
- Geisinger Inpatient Facilities
- Ambulatory Care Facility
- Geisinger Health System Hub and Spoke Market Area
- Geisinger Health Plan Service Area
- Careworks Convenient Healthcare
- Non-Geisinger Physicians With EHR