REDACTED - FOR PUBLIC INSPECTION

My name is Larry D McCaslin and I have been working for Mid-Plains Rural Telephone Cooperative, Inc. for 32 years. I was born and raised in Tulia, Texas. I have a wife, Carla McCaslin of 22 years. We have four sons, Josh, Zac, Andrew, and Tyler. Three of my four boys were raised in Tulia. I have 2 grandchildren.

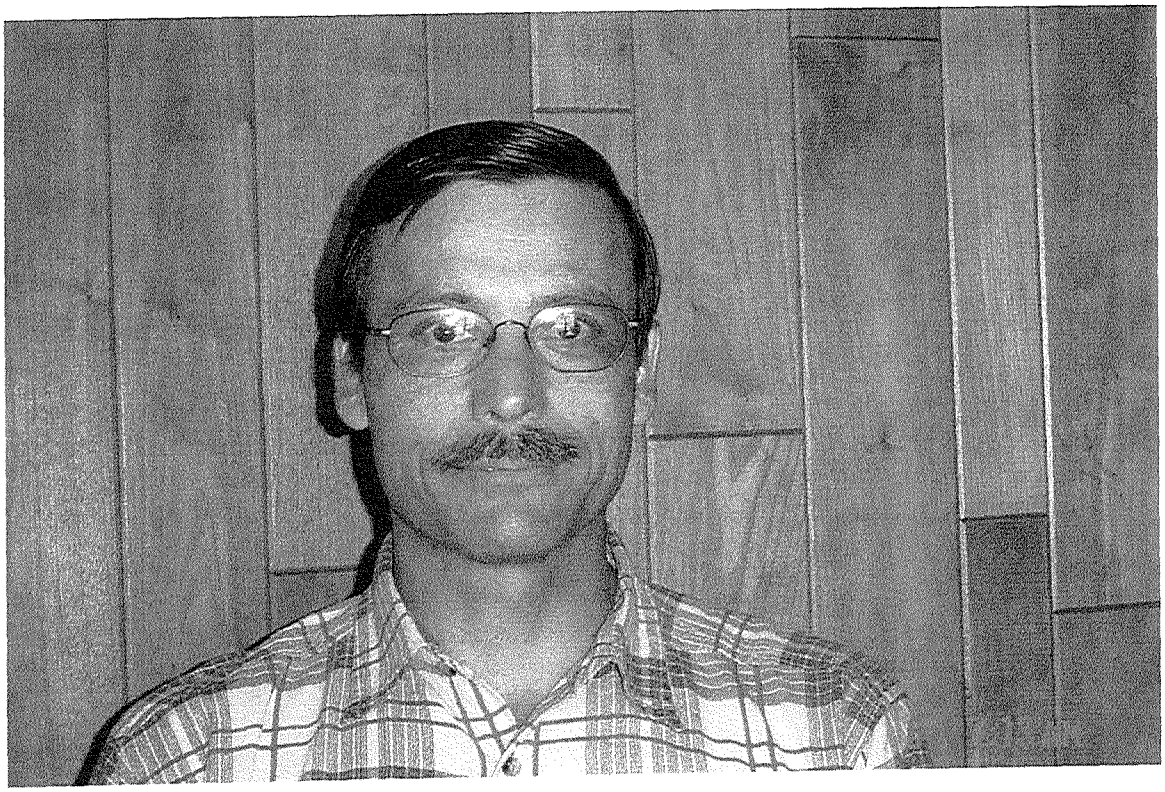

REDACTED - FOR PUBLIC INSPECTION

REDACTED - FOR PUBLIC INSPECTION

My name is Donna Adams I have been with Mid-Plains Rural Telephone Inc. for almost 14 years. I am the Billing and Credits Clerk, I also do monthly and quarterly reports, I also am a floater for payroll, customer service and wireless phones.
I was born and raised in rural America. I am the daughter of a custom harvester and grew up in the wheat and milo fields of the mid-west. I have been married to Kelly Adams for 34 years who was a Boilermaker for 37 years. We have four children, Lindsey 26, Phillip 18, Whitnee 17, Kristen 16, one son-in-law Daniel 28, two grandsons Wyatt 4, Emmitt 2 and one granddaughter on the way due in September.

REDACTED - FOR PUBLIC INSPECTION

My name is Paul Lacey and I have been working for Mid-Plains Rural Telephone Cooperative, Inc. for 15 years. I was raised in Tulia, Texas along with my one daughter, Kara Lacey that was raised in Tulia.

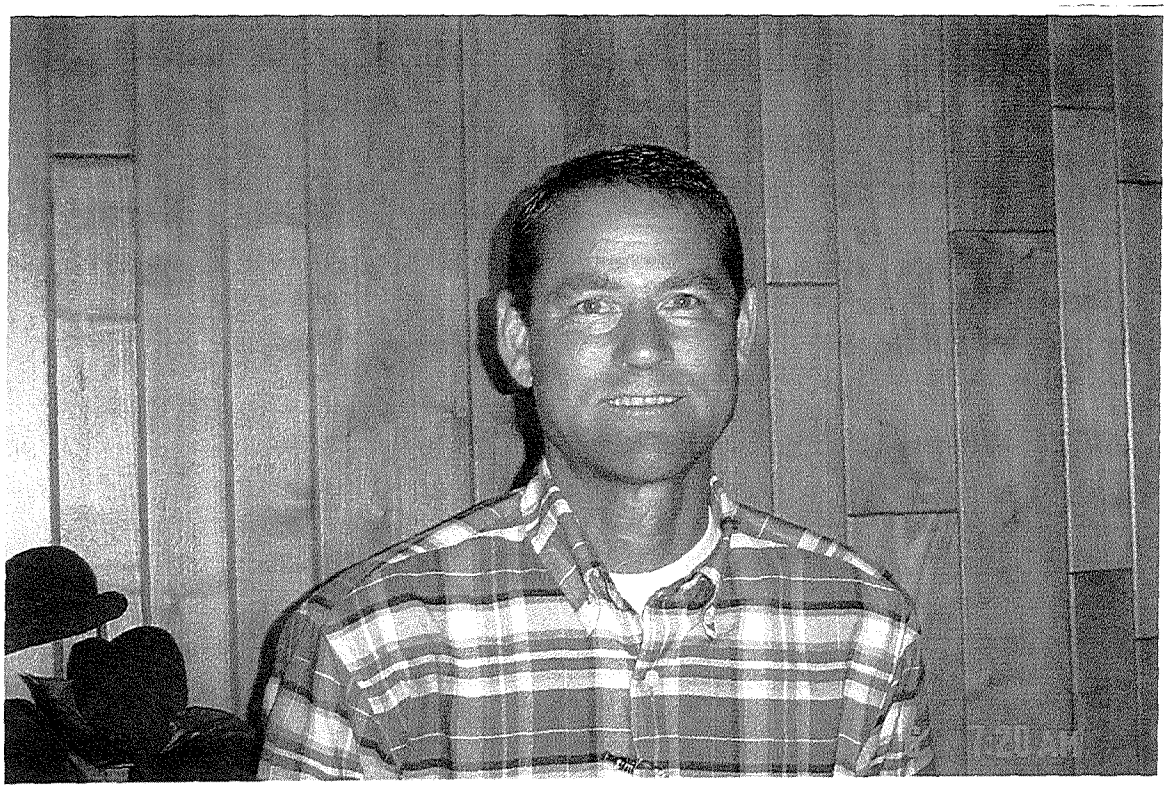
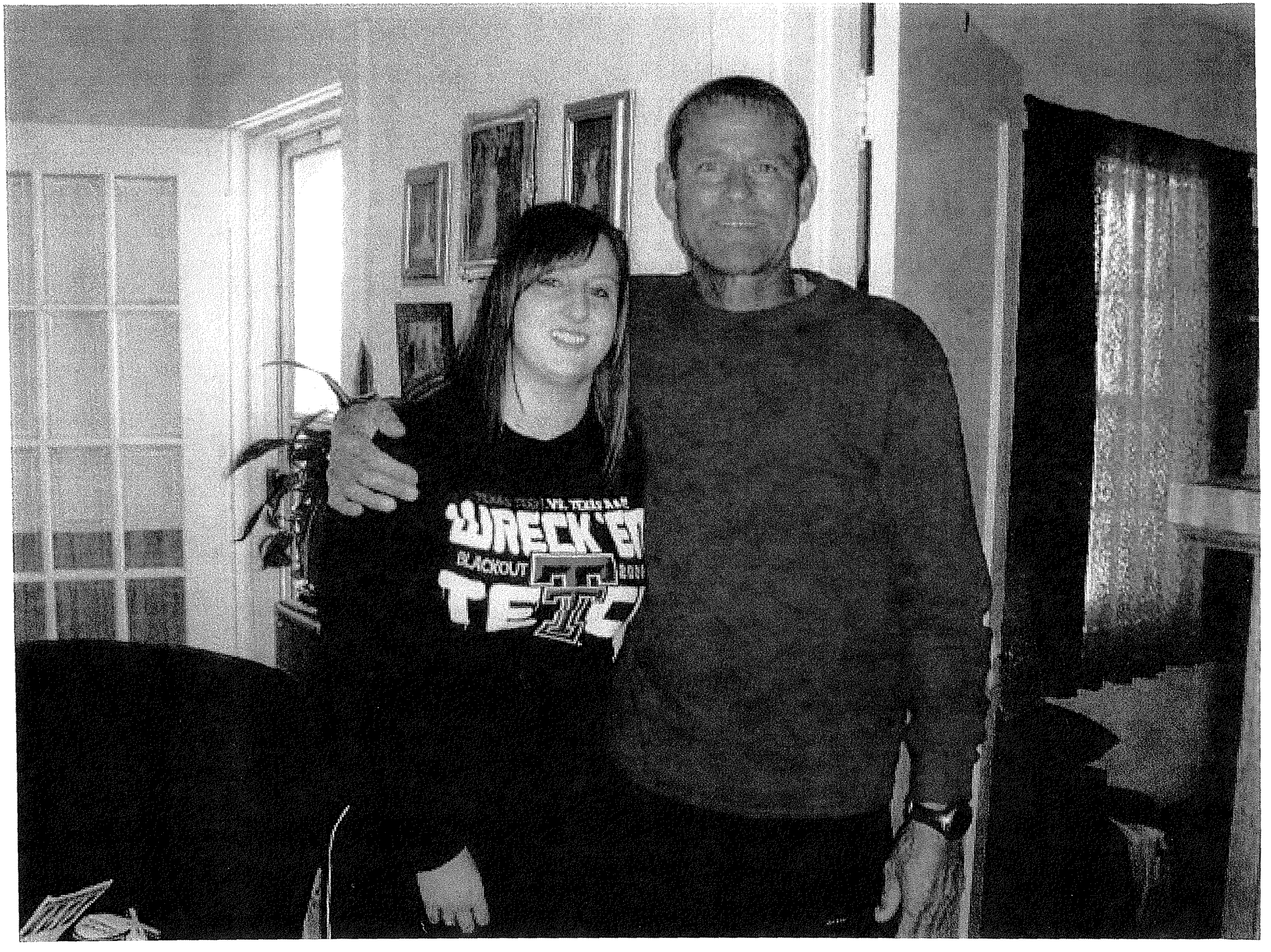
REDACTED - FOR PUBLIC INSPECTION