Before the
Federal Communications Commission
Washington, D.C. 20554

In the Matters of	)	
	)	
Competitive Bidding Procedures for Mobility Fund Phase I Auction 901	)	AU Docket No. 12-25
	)	
Universal Service Reform Mobility Fund	)	WT Docket No. 10-208

To: The Commission

COMMENTS OF CROSS WIRELESS, LLC

Cross Wireless, LLC ("Cross Wireless") hereby submits comments on the eligibility of certain census blocks for Mobility Fund Phase I support. Specifically, Cross Wireless will demonstrate that a significant number of census blocks in Cherokee, Choctaw, Haskell, Latimer, McCurtain, Muskogee, Pittsburg and Pushmataha Counties in Oklahoma[1] identified by the Federal Communications Commission ("FCC" or "Commission") in its *Public Notice* released February 10, 2012[2] as being unserved by 3G or better mobile wireless service are in fact served with 3G mobile wireless service by Cross Wireless and therefore should be removed from the list of eligible census blocks in the forthcoming Auction 901.

In calculating which census blocks within Cherokee, Choctaw, Haskell, Latimer, McCurtain, Muskogee, Pittsburg and Pushmataha Counties in Oklahoma are served by 3G mobile wireless service, the Commission relies upon coverage data generated by individual mobile service providers which are then aggregated by Mosaik Solutions f/k/a American Roamer

[1] Eight Counties are located in areas covered by Cross Wireless which include BTA 311(Muskogee), BTA 267 (McAlester), MTA 007 (Dallas-Ft.Worth)-spectrum lease for Choctaw, Pushmataha, McCurtain OK Counties.

[2] "Mobility Fund Phase I Auction, Updated List of Potentially Eligible Census Blocks", Public Notice, DA 12-187 (released February 10, 2012) ("*Public Notice*").

("Mosaik") to use as coverage maps in marketing material used by the carriers. The Commission's most recent interactive map suggests that there are 3,434 unserved census blocks in Cherokee, Choctaw, Haskell, Latimer, McCurtain, Muskogee, Pittsburg and Pushmataha Counties in Oklahoma and that these census blocks contain 3,981 road miles. However, the maps created by Mosaik and relied upon by the Commission do not include 3G mobile wireless coverage data for Cross Wireless, a provider of mobile wireless broadband service in Cherokee, Choctaw, Haskell, Latimer, McCurtain, Muskogee, Pittsburg and Pushmataha Counties in Oklahoma and other counties within Southeastern Oklahoma. Today, Cross Wireless does in fact provide 3G service in Cherokee, Choctaw, Haskell, Latimer, McCurtain, Muskogee, Pittsburg and Pushmataha Counties in Oklahoma to 328 of the 3,434 census blocks identified by the Commission.[3] Attachments A-1 and A-2 depict Cross Wireless' current 3G coverage propagation maps which has been overlaid on the unserved census blocks in Cherokee, Choctaw, Haskell, Latimer, McCurtain, Muskogee, Pittsburg and Pushmataha Counties in Oklahoma. The combined maps clearly depict 3G mobile wireless service provided by Cross Wireless in 328 unserved census blocks. Attachment B lists 328 census blocks in Cherokee, Choctaw, Haskell, Latimer, McCurtain, Muskogee, Pittsburg and Pushmataha Counties in Oklahoma where Cross Wireless today provides 3G mobile wireless services. All coverage plots were run using the EDX SignalPro RF signal prediction tool. These included digitized 30 meter resolution terrain data and Land Use land Cover (LULC) clutter data. The propagation model used was Longley – Rice v 1.2.2 with time and location variability statistics set to 95%. Using these parameters the -98 dBm coverage contour was thus generated.

[3] In March of 2012, Cross Wireless reported its 3G coverage to Mosaik so that Mosaik could include this information going forward. Prior to this time, Cross Wireless had not reported its coverage data to Mosaik nor had it used Mosaik's mapping services.

For all of these reasons, the 328 census blocks originally deemed "unserved" by the Commission should instead be re-designated as "served" and accordingly must be removed from inclusion in Auction 901. Cross Wireless stands squarely behind the Commission's decision to award $300 million in Mobility Fund Phase I support to rural markets. However, these scarce funds should be targeted to other rural markets in the United States that lack 3G services or the prospects for 3G or higher services. It is not in the public interest for the Commission to award funding to an area that already has 3G or better mobile services.

Respectfully submitted,

CROSS WIRELESS, LLC

By: John C. Ruhl

John C. Ruhl
Cross Wireless, LLC
704 3rd Avenue
P.O. Box 9
Warner, Ok 74469
918-463-2921

March 14, 2012

DECLARATION OF CROSS WIRELESS, LLC

I, John C. Ruhl, do hereby declare under penalty of perjury under the laws of the United States of America, the following:

1. I am the General Manager and an authorized officer of Cross Wireless, LLC

2. I have read the foregoing Comments. I have personal knowledge of the facts and representations set forth herein, and believe them to be true and accurate.

John C Ruhl

John C. Ruhl

3-14-12

Date

ATTACHMENT A - 1

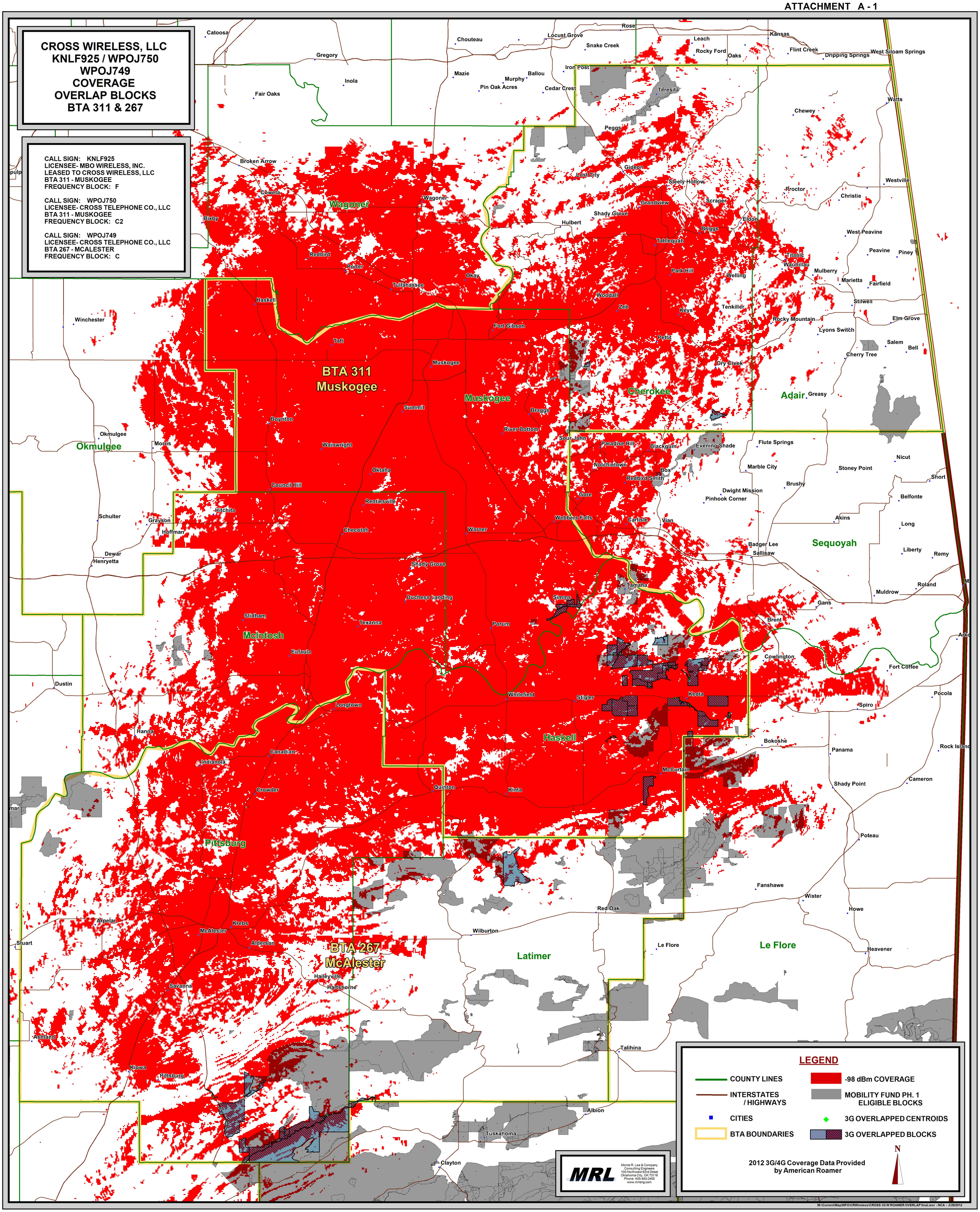

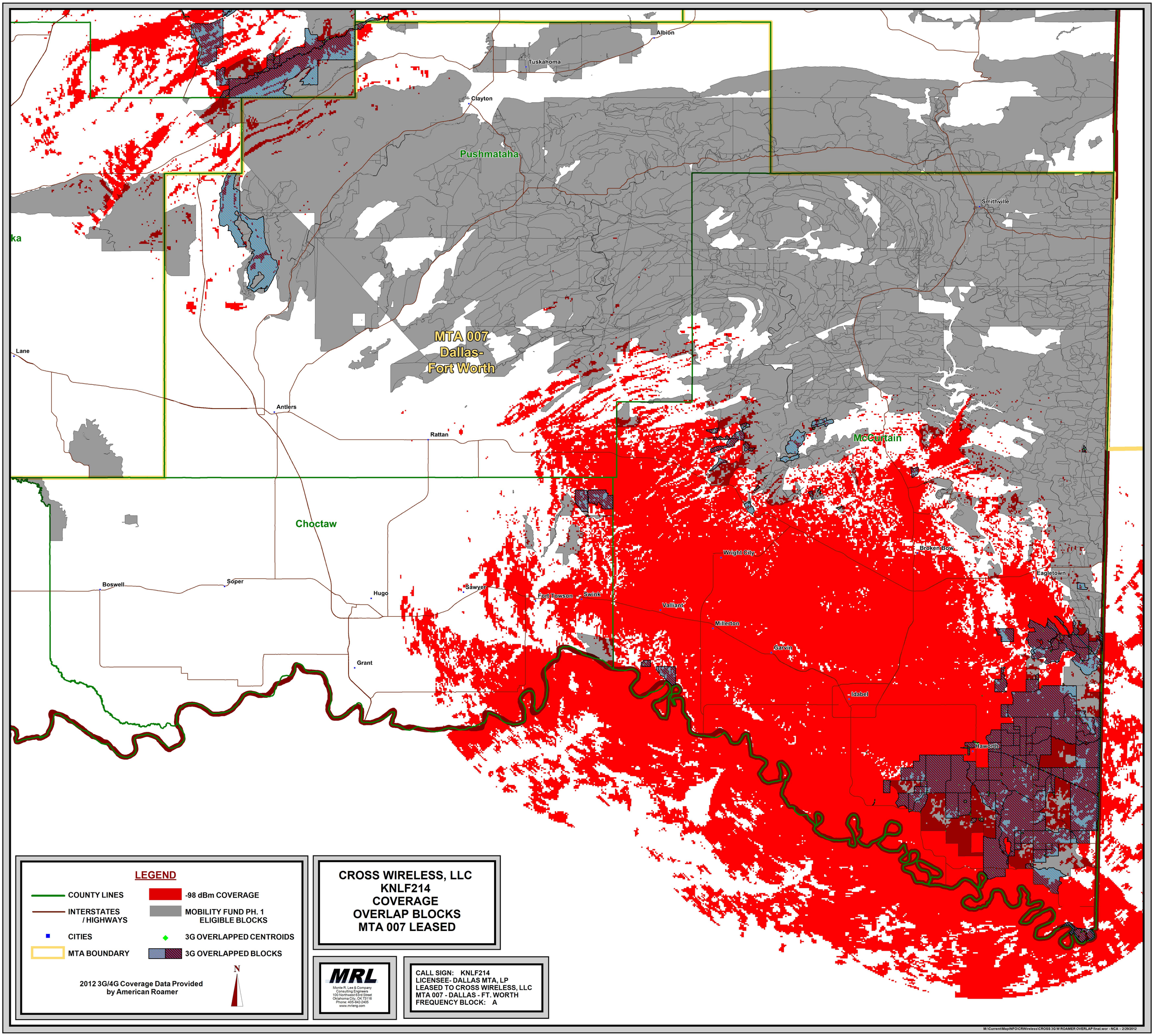
Albion
Tuskahoma
Clayton
Pushmataha
Smithville
ka
Lane
MTA 007
Dallas-
Fort Worth
Antlers
Rattan
McCurtain
Choctaw
Wright City
Broken Bow
Eagletown
Boswell
Soper
Hugo
Sawyer
Fort Towson
Swink
Valliant
Millerton
Garvin
Grant
Idabel
Haworth
LEGEND
COUNTY LINES
INTERSTATES / HIGHWAYS
CITIES
MTA BOUNDARY
-98 dBm COVERAGE
MOBILITY FUND PH. 1 ELIGIBLE BLOCKS
3G OVERLAPPED CENTROIDS
3G OVERLAPPED BLOCKS
2012 3G/4G Coverage Data Provided by American Roamer
N
CROSS WIRELESS, LLC
KNLF214
COVERAGE
OVERLAP BLOCKS
MTA 007 LEASED
MRL
Monte R. Lee & Company
Consulting Engineers
100 Northwest 63rd Street
Oklahoma City, OK 73116
Phone: 405-842-2405
www.mrleng.com
CALL SIGN: KNLF214
LICENSEE- DALLAS MTA, LP
LEASED TO CROSS WIRELESS, LLC
MTA 007 - DALLAS - FT. WORTH
FREQUENCY BLOCK: A
M:\Current\MapINFO\CRWireless\CROSS 3G W ROAMER OVERLAP final.wor - NCA - 2/29/2012

Attachment B
List of FCC Unserved Census Blocks Served by Cross Wireless

BLOCK	STATE	STATE_COUNTY	COUNTY_NAME	CMA	TRACT	BLOCK_GROUP
400219783003098	OK	40021	Cherokee	599	40021978300	400219783003
400219782021080	OK	40021	Cherokee	599	40021978202	400219782021
400219783003061	OK	40021	Cherokee	599	40021978300	400219783003
400219783002133	OK	40021	Cherokee	599	40021978300	400219783002
400239669001043	OK	40023	Choctaw	605	40023966900	400239669001
400239669001027	OK	40023	Choctaw	605	40023966900	400239669001
400239669001004	OK	40023	Choctaw	605	40023966900	400239669001
400612791001048	OK	40061	Haskell	605	40061279100	400612791001
400612791001078	OK	40061	Haskell	605	40061279100	400612791001
400612792001234	OK	40061	Haskell	605	40061279200	400612792001
400612791002047	OK	40061	Haskell	605	40061279100	400612791002
400612791002073	OK	40061	Haskell	605	40061279100	400612791002
400612794001130	OK	40061	Haskell	605	40061279400	400612794001
400612791001140	OK	40061	Haskell	605	40061279100	400612791001
400612791001131	OK	40061	Haskell	605	40061279100	400612791001
400612791001077	OK	40061	Haskell	605	40061279100	400612791001
400612791001149	OK	40061	Haskell	605	40061279100	400612791001
400612794002005	OK	40061	Haskell	605	40061279400	400612794002
400612794002025	OK	40061	Haskell	605	40061279400	400612794002
400612792001233	OK	40061	Haskell	605	40061279200	400612792001
400612794001139	OK	40061	Haskell	605	40061279400	400612794001
400612791001125	OK	40061	Haskell	605	40061279100	400612791001
400612791001091	OK	40061	Haskell	605	40061279100	400612791001
400612792001103	OK	40061	Haskell	605	40061279200	400612792001
400612792001094	OK	40061	Haskell	605	40061279200	400612792001
400612794001178	OK	40061	Haskell	605	40061279400	400612794001
400612794002134	OK	40061	Haskell	605	40061279400	400612794002
400612791002043	OK	40061	Haskell	605	40061279100	400612791002
400612791002005	OK	40061	Haskell	605	40061279100	400612791002
400612791001134	OK	40061	Haskell	605	40061279100	400612791001
400612791001165	OK	40061	Haskell	605	40061279100	400612791001
400612794002020	OK	40061	Haskell	605	40061279400	400612794002
400612791001115	OK	40061	Haskell	605	40061279100	400612791001
400612792001187	OK	40061	Haskell	605	40061279200	400612792001
400612794002019	OK	40061	Haskell	605	40061279400	400612794002
400612791002000	OK	40061	Haskell	605	40061279100	400612791002
400612792001189	OK	40061	Haskell	605	40061279200	400612792001
400612792001105	OK	40061	Haskell	605	40061279200	400612792001
400612792001185	OK	40061	Haskell	605	40061279200	400612792001
400612791001054	OK	40061	Haskell	605	40061279100	400612791001
400612792001112	OK	40061	Haskell	605	40061279200	400612792001
400612792001111	OK	40061	Haskell	605	40061279200	400612792001
400612792001145	OK	40061	Haskell	605	40061279200	400612792001
400612791001160	OK	40061	Haskell	605	40061279100	400612791001
400612792001113	OK	40061	Haskell	605	40061279200	400612792001
400612792001108	OK	40061	Haskell	605	40061279200	400612792001
400612794002133	OK	40061	Haskell	605	40061279400	400612794002
400612791002041	OK	40061	Haskell	605	40061279100	400612791002
400612791001070	OK	40061	Haskell	605	40061279100	400612791001
400612791001159	OK	40061	Haskell	605	40061279100	400612791001
400612791001068	OK	40061	Haskell	605	40061279100	400612791001
400612791001079	OK	40061	Haskell	605	40061279100	400612791001
400612792001109	OK	40061	Haskell	605	40061279200	400612792001
400612791001063	OK	40061	Haskell	605	40061279100	400612791001

Attachment B
List of FCC Unserved Census Blocks Served by Cross Wireless

BLOCK	STATE	STATE_COUNTY	COUNTY_NAME	CMA	TRACT	BLOCK_GROUP
400612794002010	OK	40061	Haskell	605	40061279400	400612794002
400612791001058	OK	40061	Haskell	605	40061279100	400612791001
400612791001034	OK	40061	Haskell	605	40061279100	400612791001
400612791001061	OK	40061	Haskell	605	40061279100	400612791001
400612791001141	OK	40061	Haskell	605	40061279100	400612791001
400612791002044	OK	40061	Haskell	605	40061279100	400612791002
400612794002018	OK	40061	Haskell	605	40061279400	400612794002
400612791001128	OK	40061	Haskell	605	40061279100	400612791001
400612791001143	OK	40061	Haskell	605	40061279100	400612791001
400612791002077	OK	40061	Haskell	605	40061279100	400612791002
400612791001076	OK	40061	Haskell	605	40061279100	400612791001
400612791001161	OK	40061	Haskell	605	40061279100	400612791001
400612791002006	OK	40061	Haskell	605	40061279100	400612791002
400612791002138	OK	40061	Haskell	605	40061279100	400612791002
400612791001010	OK	40061	Haskell	605	40061279100	400612791001
400612791002040	OK	40061	Haskell	605	40061279100	400612791002
400770873001285	OK	40077	Latimer	605	40077087300	400770873001
400770873001282	OK	40077	Latimer	605	40077087300	400770873001
400770873001284	OK	40077	Latimer	605	40077087300	400770873001
400770873001283	OK	40077	Latimer	605	40077087300	400770873001
400770873001287	OK	40077	Latimer	605	40077087300	400770873001
400770871002162	OK	40077	Latimer	605	40077087100	400770871002
400790403011095	OK	40079	Le Flore	165	40079040301	400790403011
400890985005137	OK	40089	McCurtain	605	40089098500	400890985005
400890984004054	OK	40089	McCurtain	605	40089098400	400890984004
400890985003098	OK	40089	McCurtain	605	40089098500	400890985003
400890985005131	OK	40089	McCurtain	605	40089098500	400890985005
400890989001012	OK	40089	McCurtain	605	40089098900	400890989001
400890989003209	OK	40089	McCurtain	605	40089098900	400890989003
400890989003032	OK	40089	McCurtain	605	40089098900	400890989003
400890989001084	OK	40089	McCurtain	605	40089098900	400890989001
400890989001035	OK	40089	McCurtain	605	40089098900	400890989001
400890985005145	OK	40089	McCurtain	605	40089098500	400890985005
400890985005141	OK	40089	McCurtain	605	40089098500	400890985005
400890985001236	OK	40089	McCurtain	605	40089098500	400890985001
400890988001140	OK	40089	McCurtain	605	40089098800	400890988001
400890983001100	OK	40089	McCurtain	605	40089098300	400890983001
400890989002034	OK	40089	McCurtain	605	40089098900	400890989002
400890983001109	OK	40089	McCurtain	605	40089098300	400890983001
400890989001016	OK	40089	McCurtain	605	40089098900	400890989001
400890989003010	OK	40089	McCurtain	605	40089098900	400890989003
400890989002098	OK	40089	McCurtain	605	40089098900	400890989002
400890989003090	OK	40089	McCurtain	605	40089098900	400890989003
400890989002065	OK	40089	McCurtain	605	40089098900	400890989002
400890989001080	OK	40089	McCurtain	605	40089098900	400890989001
400890989001107	OK	40089	McCurtain	605	40089098900	400890989001
400890989001065	OK	40089	McCurtain	605	40089098900	400890989001
400890989003124	OK	40089	McCurtain	605	40089098900	400890989003
400890982003905	OK	40089	McCurtain	605	40089098200	400890982003
400890989001022	OK	40089	McCurtain	605	40089098900	400890989001
400890989002047	OK	40089	McCurtain	605	40089098900	400890989002
400890989001089	OK	40089	McCurtain	605	40089098900	400890989001
400890985005148	OK	40089	McCurtain	605	40089098500	400890985005
400890989003007	OK	40089	McCurtain	605	40089098900	400890989003

Attachment B
List of FCC Unserved Census Blocks Served by Cross Wireless

BLOCK	STATE	STATE_COUNTY	COUNTY_NAME	CMA	TRACT	BLOCK_GROUP
400890989003008	OK	40089	McCurtain	605	40089098900	400890989003
400890989002045	OK	40089	McCurtain	605	40089098900	400890989002
400890989003083	OK	40089	McCurtain	605	40089098900	400890989003
400890989003035	OK	40089	McCurtain	605	40089098900	400890989003
400890989001093	OK	40089	McCurtain	605	40089098900	400890989001
400890989003028	OK	40089	McCurtain	605	40089098900	400890989003
400890989001113	OK	40089	McCurtain	605	40089098900	400890989001
400890985001191	OK	40089	McCurtain	605	40089098500	400890985001
400890983001024	OK	40089	McCurtain	605	40089098300	400890983001
400890989001100	OK	40089	McCurtain	605	40089098900	400890989001
400890989003130	OK	40089	McCurtain	605	40089098900	400890989003
400890989003092	OK	40089	McCurtain	605	40089098900	400890989003
400890989003006	OK	40089	McCurtain	605	40089098900	400890989003
400890989003027	OK	40089	McCurtain	605	40089098900	400890989003
400890985005146	OK	40089	McCurtain	605	40089098500	400890985005
400890989001023	OK	40089	McCurtain	605	40089098900	400890989001
400890989002035	OK	40089	McCurtain	605	40089098900	400890989002
400890989002083	OK	40089	McCurtain	605	40089098900	400890989002
400890989003073	OK	40089	McCurtain	605	40089098900	400890989003
400890989001062	OK	40089	McCurtain	605	40089098900	400890989001
400890989001091	OK	40089	McCurtain	605	40089098900	400890989001
400890989001103	OK	40089	McCurtain	605	40089098900	400890989001
400890989001040	OK	40089	McCurtain	605	40089098900	400890989001
400890985005099	OK	40089	McCurtain	605	40089098500	400890985005
400890983001260	OK	40089	McCurtain	605	40089098300	400890983001
400890982003715	OK	40089	McCurtain	605	40089098200	400890982003
400890988001113	OK	40089	McCurtain	605	40089098800	400890988001
400890982003811	OK	40089	McCurtain	605	40089098200	400890982003
400890983001145	OK	40089	McCurtain	605	40089098300	400890983001
400890989001054	OK	40089	McCurtain	605	40089098900	400890989001
400890989003004	OK	40089	McCurtain	605	40089098900	400890989003
400890989001117	OK	40089	McCurtain	605	40089098900	400890989001
400890989003002	OK	40089	McCurtain	605	40089098900	400890989003
400890989001060	OK	40089	McCurtain	605	40089098900	400890989001
400890985005126	OK	40089	McCurtain	605	40089098500	400890985005
400890989001106	OK	40089	McCurtain	605	40089098900	400890989001
400890989001101	OK	40089	McCurtain	605	40089098900	400890989001
400890989001096	OK	40089	McCurtain	605	40089098900	400890989001
400890989003161	OK	40089	McCurtain	605	40089098900	400890989003
400890989003011	OK	40089	McCurtain	605	40089098900	400890989003
400890989003009	OK	40089	McCurtain	605	40089098900	400890989003
400890989001118	OK	40089	McCurtain	605	40089098900	400890989001
400890989003197	OK	40089	McCurtain	605	40089098900	400890989003
400890989001018	OK	40089	McCurtain	605	40089098900	400890989001
400890989002082	OK	40089	McCurtain	605	40089098900	400890989002
400890989001069	OK	40089	McCurtain	605	40089098900	400890989001
400890982003912	OK	40089	McCurtain	605	40089098200	400890982003
400890985001229	OK	40089	McCurtain	605	40089098500	400890985001
400890985005119	OK	40089	McCurtain	605	40089098500	400890985005
400890989001017	OK	40089	McCurtain	605	40089098900	400890989001
400890989001055	OK	40089	McCurtain	605	40089098900	400890989001
400890989002097	OK	40089	McCurtain	605	40089098900	400890989002
400890989003038	OK	40089	McCurtain	605	40089098900	400890989003
400890989003034	OK	40089	McCurtain	605	40089098900	400890989003

Attachment B
List of FCC Unserved Census Blocks Served by Cross Wireless

BLOCK	STATE	STATE_COUNTY	COUNTY_NAME	CMA	TRACT	BLOCK_GROUP
400890989001121	OK	40089	McCurtain	605	40089098900	400890989001
400890985005150	OK	40089	McCurtain	605	40089098500	400890985005
400890985005095	OK	40089	McCurtain	605	40089098500	400890985005
400890985005124	OK	40089	McCurtain	605	40089098500	400890985005
400890989001112	OK	40089	McCurtain	605	40089098900	400890989001
400890989001051	OK	40089	McCurtain	605	40089098900	400890989001
400890989001108	OK	40089	McCurtain	605	40089098900	400890989001
400890989001043	OK	40089	McCurtain	605	40089098900	400890989001
400890989002056	OK	40089	McCurtain	605	40089098900	400890989002
400890989002092	OK	40089	McCurtain	605	40089098900	400890989002
400890989002090	OK	40089	McCurtain	605	40089098900	400890989002
400890989001056	OK	40089	McCurtain	605	40089098900	400890989001
400890989001063	OK	40089	McCurtain	605	40089098900	400890989001
400890989001085	OK	40089	McCurtain	605	40089098900	400890989001
400890989001082	OK	40089	McCurtain	605	40089098900	400890989001
400890989001068	OK	40089	McCurtain	605	40089098900	400890989001
400890989001037	OK	40089	McCurtain	605	40089098900	400890989001
400890983001161	OK	40089	McCurtain	605	40089098300	400890983001
400890985005127	OK	40089	McCurtain	605	40089098500	400890985005
400890985005164	OK	40089	McCurtain	605	40089098500	400890985005
400890985001078	OK	40089	McCurtain	605	40089098500	400890985001
400890989003156	OK	40089	McCurtain	605	40089098900	400890989003
400890982003814	OK	40089	McCurtain	605	40089098200	400890982003
400890989002015	OK	40089	McCurtain	605	40089098900	400890989002
400890989002038	OK	40089	McCurtain	605	40089098900	400890989002
400890989003016	OK	40089	McCurtain	605	40089098900	400890989003
400890983001029	OK	40089	McCurtain	605	40089098300	400890983001
400890985005066	OK	40089	McCurtain	605	40089098500	400890985005
400890989002042	OK	40089	McCurtain	605	40089098900	400890989002
400890989003163	OK	40089	McCurtain	605	40089098900	400890989003
400890989002054	OK	40089	McCurtain	605	40089098900	400890989002
400890989003159	OK	40089	McCurtain	605	40089098900	400890989003
400890989001024	OK	40089	McCurtain	605	40089098900	400890989001
400890985005129	OK	40089	McCurtain	605	40089098500	400890985005
400890985005147	OK	40089	McCurtain	605	40089098500	400890985005
400890985005149	OK	40089	McCurtain	605	40089098500	400890985005
400890982003809	OK	40089	McCurtain	605	40089098200	400890982003
400890989001116	OK	40089	McCurtain	605	40089098900	400890989001
400890989002039	OK	40089	McCurtain	605	40089098900	400890989002
400890989003001	OK	40089	McCurtain	605	40089098900	400890989003
400890989003022	OK	40089	McCurtain	605	40089098900	400890989003
400890989001066	OK	40089	McCurtain	605	40089098900	400890989001
400890989001015	OK	40089	McCurtain	605	40089098900	400890989001
400890989003088	OK	40089	McCurtain	605	40089098900	400890989003
400890985005120	OK	40089	McCurtain	605	40089098500	400890985005
400890985005120	OK	40089	McCurtain	605	40089098500	400890985005
400890989002094	OK	40089	McCurtain	605	40089098900	400890989002
400890989001053	OK	40089	McCurtain	605	40089098900	400890989001
400890989001052	OK	40089	McCurtain	605	40089098900	400890989001
400890989001092	OK	40089	McCurtain	605	40089098900	400890989001
400890989001081	OK	40089	McCurtain	605	40089098900	400890989001
400890989001114	OK	40089	McCurtain	605	40089098900	400890989001
400890985005128	OK	40089	McCurtain	605	40089098500	400890985005
400890985005133	OK	40089	McCurtain	605	40089098500	400890985005

Attachment B
List of FCC Unserved Census Blocks Served by Cross Wireless

BLOCK	STATE	STATE_COUNTY	COUNTY_NAME	CMA	TRACT	BLOCK_GROUP
400890985005132	OK	40089	McCurtain	605	40089098500	400890985005
400890989003160	OK	40089	McCurtain	605	40089098900	400890989003
400890989003158	OK	40089	McCurtain	605	40089098900	400890989003
400890989003012	OK	40089	McCurtain	605	40089098900	400890989003
400890989001014	OK	40089	McCurtain	605	40089098900	400890989001
400890989002052	OK	40089	McCurtain	605	40089098900	400890989002
400890989001073	OK	40089	McCurtain	605	40089098900	400890989001
400890989002058	OK	40089	McCurtain	605	40089098900	400890989002
400890989001046	OK	40089	McCurtain	605	40089098900	400890989001
400890989003025	OK	40089	McCurtain	605	40089098900	400890989003
400890989003129	OK	40089	McCurtain	605	40089098900	400890989003
400890982003719	OK	40089	McCurtain	605	40089098200	400890982003
400890989003018	OK	40089	McCurtain	605	40089098900	400890989003
400890989003135	OK	40089	McCurtain	605	40089098900	400890989003
400890989003131	OK	40089	McCurtain	605	40089098900	400890989003
400890989003207	OK	40089	McCurtain	605	40089098900	400890989003
400890989003208	OK	40089	McCurtain	605	40089098900	400890989003
400890989002055	OK	40089	McCurtain	605	40089098900	400890989002
400890989003205	OK	40089	McCurtain	605	40089098900	400890989003
400890989001087	OK	40089	McCurtain	605	40089098900	400890989001
400890989001088	OK	40089	McCurtain	605	40089098900	400890989001
400890989001050	OK	40089	McCurtain	605	40089098900	400890989001
400890989002067	OK	40089	McCurtain	605	40089098900	400890989002
400890988001108	OK	40089	McCurtain	605	40089098800	400890988001
400890989001120	OK	40089	McCurtain	605	40089098900	400890989001
400890989003029	OK	40089	McCurtain	605	40089098900	400890989003
400890983001126	OK	40089	McCurtain	605	40089098300	400890983001
400890989001026	OK	40089	McCurtain	605	40089098900	400890989001
400890989001097	OK	40089	McCurtain	605	40089098900	400890989001
400890989002057	OK	40089	McCurtain	605	40089098900	400890989002
400890989003005	OK	40089	McCurtain	605	40089098900	400890989003
400890989003198	OK	40089	McCurtain	605	40089098900	400890989003
400890989003091	OK	40089	McCurtain	605	40089098900	400890989003
400890989003199	OK	40089	McCurtain	605	40089098900	400890989003
400890983001028	OK	40089	McCurtain	605	40089098300	400890983001
400890985005186	OK	40089	McCurtain	605	40089098500	400890985005
400890989003030	OK	40089	McCurtain	605	40089098900	400890989003
400890989003196	OK	40089	McCurtain	605	40089098900	400890989003
400890989003072	OK	40089	McCurtain	605	40089098900	400890989003
400890989003089	OK	40089	McCurtain	605	40089098900	400890989003
400890989001049	OK	40089	McCurtain	605	40089098900	400890989001
400890989001057	OK	40089	McCurtain	605	40089098900	400890989001
400890989001058	OK	40089	McCurtain	605	40089098900	400890989001
400890989001061	OK	40089	McCurtain	605	40089098900	400890989001
400890989001072	OK	40089	McCurtain	605	40089098900	400890989001
400890989003128	OK	40089	McCurtain	605	40089098900	400890989003
400890989003157	OK	40089	McCurtain	605	40089098900	400890989003
400890985005134	OK	40089	McCurtain	605	40089098500	400890985005
400890984004057	OK	40089	McCurtain	605	40089098400	400890984004
400890985001749	OK	40089	McCurtain	605	40089098500	400890985001
400890985005097	OK	40089	McCurtain	605	40089098500	400890985005
400890989003026	OK	40089	McCurtain	605	40089098900	400890989003
400890989002066	OK	40089	McCurtain	605	40089098900	400890989002
400890989001064	OK	40089	McCurtain	605	40089098900	400890989001

Attachment B
List of FCC Unserved Census Blocks Served by Cross Wireless

BLOCK	STATE	STATE_COUNTY	COUNTY_NAME	CMA	TRACT	BLOCK_GROUP
400890989001095	OK	40089	McCurtain	605	40089098900	400890989001
400890989003003	OK	40089	McCurtain	605	40089098900	400890989003
400890989003179	OK	40089	McCurtain	605	40089098900	400890989003
400890983001112	OK	40089	McCurtain	605	40089098300	400890983001
400890989002063	OK	40089	McCurtain	605	40089098900	400890989002
400890989002062	OK	40089	McCurtain	605	40089098900	400890989002
400890989002064	OK	40089	McCurtain	605	40089098900	400890989002
400890989001094	OK	40089	McCurtain	605	40089098900	400890989001
400890989001083	OK	40089	McCurtain	605	40089098900	400890989001
400890989001090	OK	40089	McCurtain	605	40089098900	400890989001
400890989003015	OK	40089	McCurtain	605	40089098900	400890989003
400890989001070	OK	40089	McCurtain	605	40089098900	400890989001
400890989001115	OK	40089	McCurtain	605	40089098900	400890989001
400890989001119	OK	40089	McCurtain	605	40089098900	400890989001
400890989003036	OK	40089	McCurtain	605	40089098900	400890989003
400890989003000	OK	40089	McCurtain	605	40089098900	400890989003
400890989003024	OK	40089	McCurtain	605	40089098900	400890989003
400890983001105	OK	40089	McCurtain	605	40089098300	400890983001
400890983001020	OK	40089	McCurtain	605	40089098300	400890983001
400890982003845	OK	40089	McCurtain	605	40089098200	400890982003
400890989003085	OK	40089	McCurtain	605	40089098900	400890989003
401010015006021	OK	40101	Muskogee	601	40101001500	401010015006
401010015006016	OK	40101	Muskogee	601	40101001500	401010015006
401010015006015	OK	40101	Muskogee	601	40101001500	401010015006
401010015006017	OK	40101	Muskogee	601	40101001500	401010015006
401010015006113	OK	40101	Muskogee	601	40101001500	401010015006
401010015006060	OK	40101	Muskogee	601	40101001500	401010015006
401010015006012	OK	40101	Muskogee	601	40101001500	401010015006
401214867001209	OK	40121	Pittsburg	601	40121486700	401214867001
401214867001125	OK	40121	Pittsburg	601	40121486700	401214867001
401214868001168	OK	40121	Pittsburg	601	40121486800	401214868001
401214868001206	OK	40121	Pittsburg	601	40121486800	401214868001
401214867001114	OK	40121	Pittsburg	601	40121486700	401214867001
401214867001089	OK	40121	Pittsburg	601	40121486700	401214867001
401214867001146	OK	40121	Pittsburg	601	40121486700	401214867001
401214867001215	OK	40121	Pittsburg	601	40121486700	401214867001
401214867001119	OK	40121	Pittsburg	601	40121486700	401214867001
401214867001120	OK	40121	Pittsburg	601	40121486700	401214867001
401214867001213	OK	40121	Pittsburg	601	40121486700	401214867001
401214868001169	OK	40121	Pittsburg	601	40121486800	401214868001
401214868001161	OK	40121	Pittsburg	601	40121486800	401214868001
401214867001111	OK	40121	Pittsburg	601	40121486700	401214867001
401214867001200	OK	40121	Pittsburg	601	40121486700	401214867001
401214867001130	OK	40121	Pittsburg	601	40121486700	401214867001
401214867001126	OK	40121	Pittsburg	601	40121486700	401214867001
401214867001187	OK	40121	Pittsburg	601	40121486700	401214867001
401214867001123	OK	40121	Pittsburg	601	40121486700	401214867001
401214867001211	OK	40121	Pittsburg	601	40121486700	401214867001
401214867001208	OK	40121	Pittsburg	601	40121486700	401214867001
401214867001212	OK	40121	Pittsburg	601	40121486700	401214867001
401214867001121	OK	40121	Pittsburg	601	40121486700	401214867001
401214867001110	OK	40121	Pittsburg	601	40121486700	401214867001
401214867001115	OK	40121	Pittsburg	601	40121486700	401214867001
401214868001167	OK	40121	Pittsburg	601	40121486800	401214868001

Attachment B
List of FCC Unserved Census Blocks Served by Cross Wireless

BLOCK	STATE	STATE_COUNTY	COUNTY_NAME	CMA	TRACT	BLOCK_GROUP
401214867001109	OK	40121	Pittsburg	601	40121486700	401214867001
401270976002078	OK	40127	Pushmataha	605	40127097600	401270976002
401270977001000	OK	40127	Pushmataha	605	40127097700	401270977001
401350302023249	OK	40135	Sequoyah	165	40135030202	401350302023