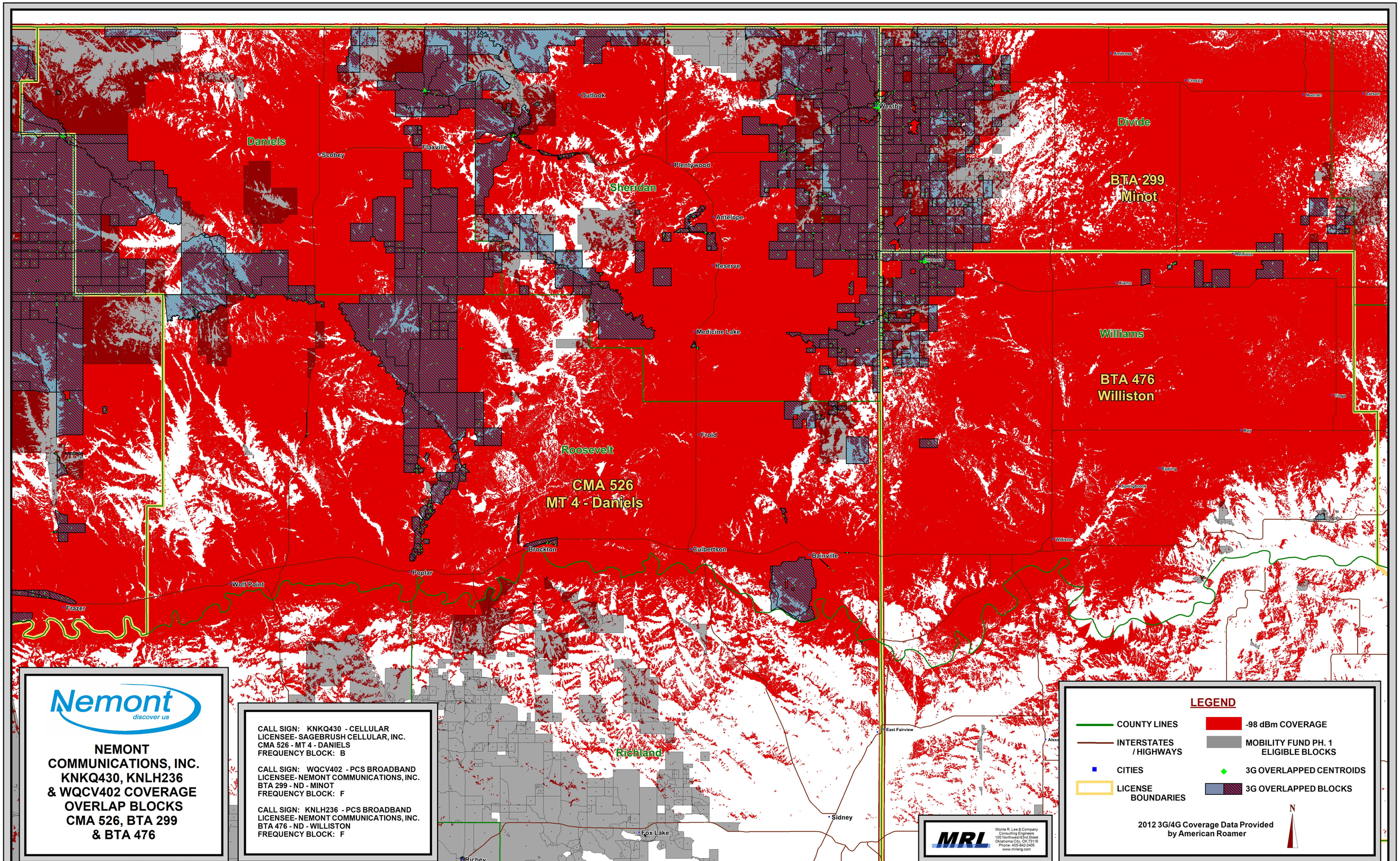
Daniels
Sheridan
Divide
BTA 299
Minot
Williams
BTA 476
Williston
Roosevelt
CMA 526
MT 4 - Daniels
Richland
Outlook
Westby
Scobey
Flaxville
Plentywood
Antelope
Reserve
Medicine Lake
Froid
Ambrose
Crosby
Noonan
Larson
Wildrose
Alamo
Ray
Epping
Springbrook
Williston
Brockton
Culbertson
Bainville
Poplar
Wolf Point
Frazer
East Fairview
Sidney
Fox Lake
Richey
Nemont
discover us
NEMONT
COMMUNICATIONS, INC.
KNKQ430, KNLH236
& WQCV402 COVERAGE
OVERLAP BLOCKS
CMA 526, BTA 299
& BTA 476
CALL SIGN: KNKQ430 - CELLULAR
LICENSEE- SAGEBRUSH CELLULAR, INC.
CMA 526 - MT 4 - DANIELS
FREQUENCY BLOCK: B
CALL SIGN: WQCV402 - PCS BROADBAND
LICENSEE- NEMONT COMMUNICATIONS, INC.
BTA 299 - ND - MINOT
FREQUENCY BLOCK: F
CALL SIGN: KNLH236 - PCS BROADBAND
LICENSEE- NEMONT COMMUNICATIONS, INC.
BTA 476 - ND - WILLISTON
FREQUENCY BLOCK: F
MRL
Monte R. Lee & Company
Consulting Engineers
100 Northwest 63rd Street
Oklahoma City, OK 73116
Phone: 405-842-2405
www.mrleng.com
LEGEND
COUNTY LINES
INTERSTATES / HIGHWAYS
CITIES
LICENSE BOUNDARIES
-98 dBm COVERAGE
MOBILITY FUND PH. 1 ELIGIBLE BLOCKS
3G OVERLAPPED CENTROIDS
3G OVERLAPPED BLOCKS
2012 3G/4G Coverage Data Provided by American Roamer
N
M:\Current\MapINFO\NEMONT\NEMONT COVER & REBUTTAL BLOCKS final.wor - NCA - 3/14/2012