Appendix A

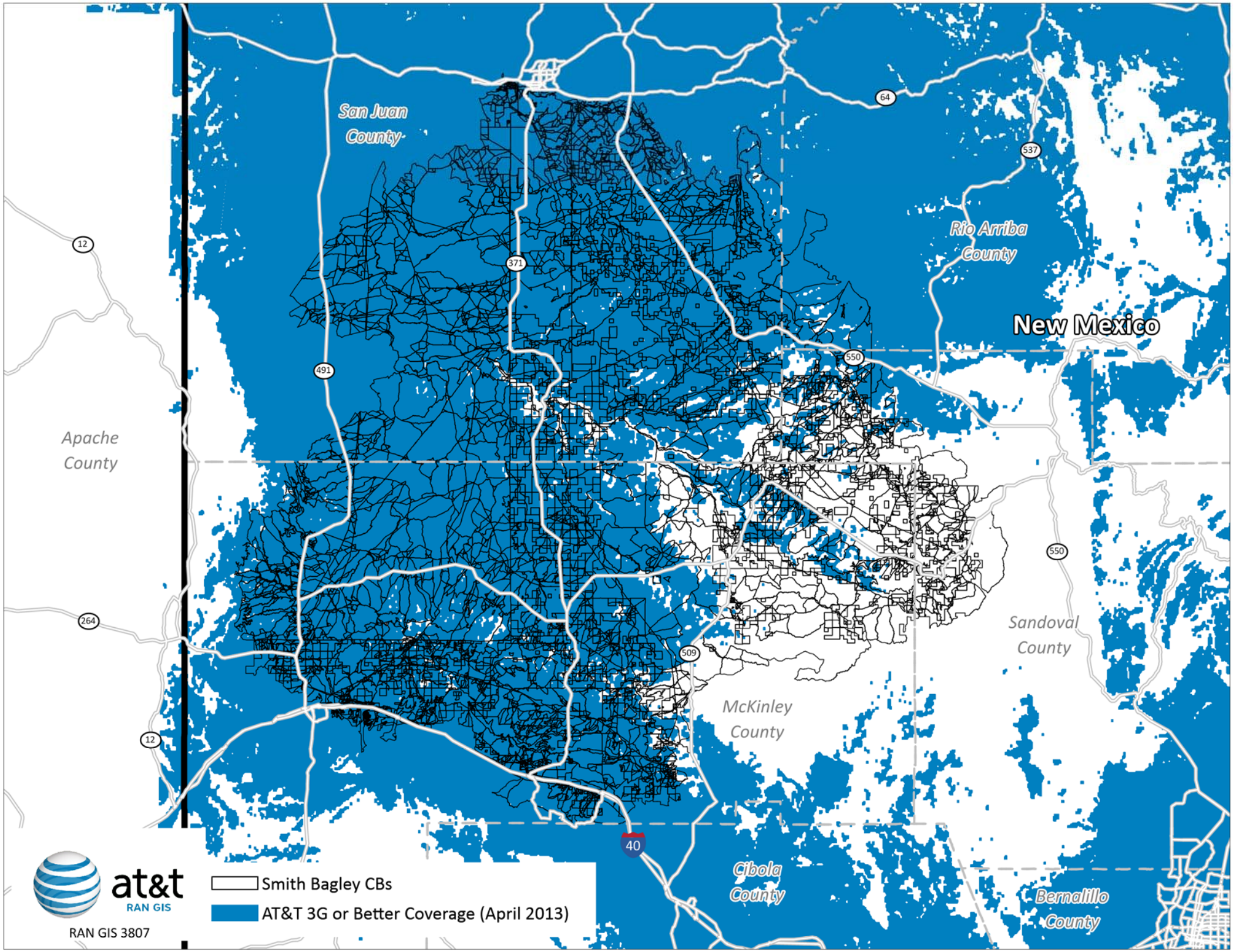
San Juan County
Rio Arriba County
New Mexico
Apache County
Sandoval County
McKinley County
Cibola County
Bernalillo County
64
537
12
371
491
550
264
509
40
at&t
RAN GIS
Smith Bagley CBs
AT&T 3G or Better Coverage (April 2013)
RAN GIS 3807

Appendix B

CENSUS BLOCKS WHERE AT&T PROVIDES 3G OR BETTER AT CENTROID

Block	State	State_County	County_Name	TRACT	Block_Group	Pop10	
350319437003052	NM	35031	McKinley	35031943700	350319437003	0	Y
350319437003053	NM	35031	McKinley	35031943700	350319437003	28	Y
350319437003054	NM	35031	McKinley	35031943700	350319437003	0	Y
350319437003055	NM	35031	McKinley	35031943700	350319437003	0	Y
350319437003056	NM	35031	McKinley	35031943700	350319437003	0	Y
350319437003133	NM	35031	McKinley	35031943700	350319437003	0	Y
350319437003134	NM	35031	McKinley	35031943700	350319437003	22	Y
350319437003135	NM	35031	McKinley	35031943700	350319437003	5	Y
350319437003220	NM	35031	McKinley	35031943700	350319437003	0	Y
350319437003221	NM	35031	McKinley	35031943700	350319437003	0	Y
350319437003222	NM	35031	McKinley	35031943700	350319437003	19	Y
350319437004042	NM	35031	McKinley	35031943700	350319437004	0	Y
350319437004044	NM	35031	McKinley	35031943700	350319437004	0	Y
350319437004045	NM	35031	McKinley	35031943700	350319437004	0	Y
350319437004125	NM	35031	McKinley	35031943700	350319437004	56	Y
350319437004126	NM	35031	McKinley	35031943700	350319437004	0	Y
350319437004127	NM	35031	McKinley	35031943700	350319437004	0	Y
350319437004128	NM	35031	McKinley	35031943700	350319437004	0	Y
350319437004129	NM	35031	McKinley	35031943700	350319437004	0	Y
350319437004130	NM	35031	McKinley	35031943700	350319437004	5	Y
350319437004131	NM	35031	McKinley	35031943700	350319437004	23	Y
350319438001059	NM	35031	McKinley	35031943800	350319438001	0	Y
350319438001060	NM	35031	McKinley	35031943800	350319438001	0	Y
350319438001061	NM	35031	McKinley	35031943800	350319438001	0	Y
350319438001141	NM	35031	McKinley	35031943800	350319438001	0	Y
350319438001142	NM	35031	McKinley	35031943800	350319438001	0	Y
350319438001143	NM	35031	McKinley	35031943800	350319438001	3	Y
350319438001144	NM	35031	McKinley	35031943800	350319438001	8	Y
350319438001145	NM	35031	McKinley	35031943800	350319438001	23	Y
350319438001146	NM	35031	McKinley	35031943800	350319438001	17	Y
350319438001147	NM	35031	McKinley	35031943800	350319438001	3	Y
350319438001148	NM	35031	McKinley	35031943800	350319438001	9	Y
350319438001149	NM	35031	McKinley	35031943800	350319438001	1	Y
350319438001234	NM	35031	McKinley	35031943800	350319438001	0	Y
350319438002385	NM	35031	McKinley	35031943800	350319438002	16	Y
350319438002386	NM	35031	McKinley	35031943800	350319438002	14	Y
350319438002387	NM	35031	McKinley	35031943800	350319438002	0	Y
350319438002388	NM	35031	McKinley	35031943800	350319438002	0	Y
350319438002389	NM	35031	McKinley	35031943800	350319438002	0	Y
350319438002390	NM	35031	McKinley	35031943800	350319438002	0	Y
350319438002445	NM	35031	McKinley	35031943800	350319438002	0	Y
350319438002446	NM	35031	McKinley	35031943800	350319438002	0	Y
350319438002447	NM	35031	McKinley	35031943800	350319438002	8	Y
350319438002448	NM	35031	McKinley	35031943800	350319438002	0	Y
350319438002449	NM	35031	McKinley	35031943800	350319438002	0	Y
350319438002450	NM	35031	McKinley	35031943800	350319438002	0	Y
350319438002451	NM	35031	McKinley	35031943800	350319438002	0	Y
350319435001158	NM	35031	McKinley	35031943500	350319435001	0	Y
350319435001159	NM	35031	McKinley	35031943500	350319435001	0	Y
350319435001252	NM	35031	McKinley	35031943500	350319435001	0	Y
350319435001253	NM	35031	McKinley	35031943500	350319435001	2	Y
350319435001254	NM	35031	McKinley	35031943500	350319435001	0	Y
350319435001255	NM	35031	McKinley	35031943500	350319435001	0	Y
350319435001256	NM	35031	McKinley	35031943500	350319435001	0	Y
350319435001346	NM	35031	McKinley	35031943500	350319435001	0	Y
350319435001347	NM	35031	McKinley	35031943500	350319435001	0	Y
350319435001348	NM	35031	McKinley	35031943500	350319435001	0	Y
350319435001349	NM	35031	McKinley	35031943500	350319435001	0	Y
350319435001351	NM	35031	McKinley	35031943500	350319435001	0	Y
350319435001352	NM	35031	McKinley	35031943500	350319435001	0	Y
350319435001539	NM	35031	McKinley	35031943500	350319435001	0	Y
350319435001540	NM	35031	McKinley	35031943500	350319435001	0	Y
350319435001541	NM	35031	McKinley	35031943500	350319435001	0	Y

CENSUS BLOCKS WHERE AT&T PROVIDES 3G OR BETTER AT CENTROID

Block	State	State_County	County_Name	TRACT	Block_Group	Pop10	
350319435001542	NM	35031	McKinley	35031943500	350319435001	0	Y
350319435001632	NM	35031	McKinley	35031943500	350319435001	0	Y
350319435001633	NM	35031	McKinley	35031943500	350319435001	0	Y
350319435001706	NM	35031	McKinley	35031943500	350319435001	0	Y
350319435001707	NM	35031	McKinley	35031943500	350319435001	0	Y
350319435001708	NM	35031	McKinley	35031943500	350319435001	0	Y
350319435001709	NM	35031	McKinley	35031943500	350319435001	0	Y
350319435001710	NM	35031	McKinley	35031943500	350319435001	0	Y
350319435001711	NM	35031	McKinley	35031943500	350319435001	0	Y
350319435001712	NM	35031	McKinley	35031943500	350319435001	0	Y
350319435001795	NM	35031	McKinley	35031943500	350319435001	0	Y
350319435001796	NM	35031	McKinley	35031943500	350319435001	0	Y
350319435001797	NM	35031	McKinley	35031943500	350319435001	0	Y
350319435001798	NM	35031	McKinley	35031943500	350319435001	0	Y
350319435001799	NM	35031	McKinley	35031943500	350319435001	0	Y
350319435001887	NM	35031	McKinley	35031943500	350319435001	0	Y
350319435001888	NM	35031	McKinley	35031943500	350319435001	0	Y
350319435001889	NM	35031	McKinley	35031943500	350319435001	0	Y
350319435001890	NM	35031	McKinley	35031943500	350319435001	0	Y
350319435001891	NM	35031	McKinley	35031943500	350319435001	0	Y
350319435001892	NM	35031	McKinley	35031943500	350319435001	0	Y
350319435001893	NM	35031	McKinley	35031943500	350319435001	0	Y
350319435001894	NM	35031	McKinley	35031943500	350319435001	0	Y
350319435002000	NM	35031	McKinley	35031943500	350319435002	0	Y
350319435002001	NM	35031	McKinley	35031943500	350319435002	14	Y
350319435002002	NM	35031	McKinley	35031943500	350319435002	0	Y
350319435002003	NM	35031	McKinley	35031943500	350319435002	0	Y
350319435002098	NM	35031	McKinley	35031943500	350319435002	0	Y
350319435002100	NM	35031	McKinley	35031943500	350319435002	18	Y
350319435002101	NM	35031	McKinley	35031943500	350319435002	0	Y
350319435002102	NM	35031	McKinley	35031943500	350319435002	0	Y
350319435003050	NM	35031	McKinley	35031943500	350319435003	0	Y
350319435003051	NM	35031	McKinley	35031943500	350319435003	0	Y
350319435003052	NM	35031	McKinley	35031943500	350319435003	3	Y
350319435003053	NM	35031	McKinley	35031943500	350319435003	0	Y
350319435003054	NM	35031	McKinley	35031943500	350319435003	65	Y
350319435003055	NM	35031	McKinley	35031943500	350319435003	0	Y
350319435003056	NM	35031	McKinley	35031943500	350319435003	0	Y
350319435003057	NM	35031	McKinley	35031943500	350319435003	0	Y
350319435003058	NM	35031	McKinley	35031943500	350319435003	0	Y
350319436001060	NM	35031	McKinley	35031943600	350319436001	0	Y
350319436001061	NM	35031	McKinley	35031943600	350319436001	0	Y
350319436001062	NM	35031	McKinley	35031943600	350319436001	0	Y
350319436001063	NM	35031	McKinley	35031943600	350319436001	0	Y
350319436001064	NM	35031	McKinley	35031943600	350319436001	0	Y
350319436001065	NM	35031	McKinley	35031943600	350319436001	0	Y
350319436001151	NM	35031	McKinley	35031943600	350319436001	3	Y
350319436001245	NM	35031	McKinley	35031943600	350319436001	0	Y
350319436001246	NM	35031	McKinley	35031943600	350319436001	0	Y
350319436001247	NM	35031	McKinley	35031943600	350319436001	2	Y
350319436001248	NM	35031	McKinley	35031943600	350319436001	3	Y
350319436001249	NM	35031	McKinley	35031943600	350319436001	0	Y
350319436001250	NM	35031	McKinley	35031943600	350319436001	0	Y
350319436001251	NM	35031	McKinley	35031943600	350319436001	0	Y
350319436001360	NM	35031	McKinley	35031943600	350319436001	5	Y
350319436001361	NM	35031	McKinley	35031943600	350319436001	0	Y
350319436001365	NM	35031	McKinley	35031943600	350319436001	0	Y
350319436001366	NM	35031	McKinley	35031943600	350319436001	0	Y
350319436002087	NM	35031	McKinley	35031943600	350319436002	0	Y
350319436002088	NM	35031	McKinley	35031943600	350319436002	7	Y
350319436002089	NM	35031	McKinley	35031943600	350319436002	2	Y
350319436002090	NM	35031	McKinley	35031943600	350319436002	0	Y
350319436002092	NM	35031	McKinley	35031943600	350319436002	0	Y

CENSUS BLOCKS WHERE AT&T PROVIDES 3G OR BETTER AT CENTROID

Block	State	State_County	County_Name	TRACT	Block_Group	Pop10	
350319436002093	NM	35031	McKinley	35031943600	350319436002	5	Y
350319436002184	NM	35031	McKinley	35031943600	350319436002	6	Y
350319436002185	NM	35031	McKinley	35031943600	350319436002	0	Y
350319436002186	NM	35031	McKinley	35031943600	350319436002	0	Y
350319436002187	NM	35031	McKinley	35031943600	350319436002	0	Y
350319436002188	NM	35031	McKinley	35031943600	350319436002	0	Y
350319436002189	NM	35031	McKinley	35031943600	350319436002	0	Y
350319436002190	NM	35031	McKinley	35031943600	350319436002	0	Y
350319436003061	NM	35031	McKinley	35031943600	350319436003	2	Y
350319436003062	NM	35031	McKinley	35031943600	350319436003	0	Y
350319436003064	NM	35031	McKinley	35031943600	350319436003	0	Y
350319436003155	NM	35031	McKinley	35031943600	350319436003	28	Y
350319436003156	NM	35031	McKinley	35031943600	350319436003	0	Y
350319436003157	NM	35031	McKinley	35031943600	350319436003	0	Y
350319436003159	NM	35031	McKinley	35031943600	350319436003	0	Y
350319436004005	NM	35031	McKinley	35031943600	350319436004	0	Y
350319436004006	NM	35031	McKinley	35031943600	350319436004	0	Y
350319436004007	NM	35031	McKinley	35031943600	350319436004	0	Y
350319436004008	NM	35031	McKinley	35031943600	350319436004	0	Y
350319436004009	NM	35031	McKinley	35031943600	350319436004	0	Y
350319436004010	NM	35031	McKinley	35031943600	350319436004	0	Y
350319436004091	NM	35031	McKinley	35031943600	350319436004	0	Y
350319436004092	NM	35031	McKinley	35031943600	350319436004	0	Y
350319436004093	NM	35031	McKinley	35031943600	350319436004	0	Y
350319436004094	NM	35031	McKinley	35031943600	350319436004	0	Y
350319436004174	NM	35031	McKinley	35031943600	350319436004	7	Y
350319436004178	NM	35031	McKinley	35031943600	350319436004	1	Y
350319436005008	NM	35031	McKinley	35031943600	350319436005	4	Y
350319436005009	NM	35031	McKinley	35031943600	350319436005	0	Y
350319436005010	NM	35031	McKinley	35031943600	350319436005	238	Y
350319436005011	NM	35031	McKinley	35031943600	350319436005	0	Y
350319436005012	NM	35031	McKinley	35031943600	350319436005	0	Y
350319436005013	NM	35031	McKinley	35031943600	350319436005	0	Y
350319436005105	NM	35031	McKinley	35031943600	350319436005	15	Y
350319436005106	NM	35031	McKinley	35031943600	350319436005	0	Y
350319436005107	NM	35031	McKinley	35031943600	350319436005	0	Y
350319436005108	NM	35031	McKinley	35031943600	350319436005	10	Y
350319436005109	NM	35031	McKinley	35031943600	350319436005	0	Y
350319436005192	NM	35031	McKinley	35031943600	350319436005	0	Y
350319436005193	NM	35031	McKinley	35031943600	350319436005	0	Y
350319436005194	NM	35031	McKinley	35031943600	350319436005	0	Y
350319436005195	NM	35031	McKinley	35031943600	350319436005	0	Y
350319436005196	NM	35031	McKinley	35031943600	350319436005	0	Y
350319436005197	NM	35031	McKinley	35031943600	350319436005	0	Y
350319436005198	NM	35031	McKinley	35031943600	350319436005	0	Y
350319436006028	NM	35031	McKinley	35031943600	350319436006	0	Y
350319436006029	NM	35031	McKinley	35031943600	350319436006	0	Y
350319436006030	NM	35031	McKinley	35031943600	350319436006	0	Y
350319436006031	NM	35031	McKinley	35031943600	350319436006	0	Y
350319436006100	NM	35031	McKinley	35031943600	350319436006	0	Y
350319436006101	NM	35031	McKinley	35031943600	350319436006	2	Y
350319436006102	NM	35031	McKinley	35031943600	350319436006	4	Y
350319436006103	NM	35031	McKinley	35031943600	350319436006	0	Y
350319437001029	NM	35031	McKinley	35031943700	350319437001	1	Y
350319437001030	NM	35031	McKinley	35031943700	350319437001	0	Y
350319437001031	NM	35031	McKinley	35031943700	350319437001	0	Y
350319437001032	NM	35031	McKinley	35031943700	350319437001	0	Y
350319437001092	NM	35031	McKinley	35031943700	350319437001	0	Y
350319437001093	NM	35031	McKinley	35031943700	350319437001	2	Y
350319437001094	NM	35031	McKinley	35031943700	350319437001	0	Y
350319437001095	NM	35031	McKinley	35031943700	350319437001	2	Y
350319437001096	NM	35031	McKinley	35031943700	350319437001	0	Y
350319437001164	NM	35031	McKinley	35031943700	350319437001	1	Y

CENSUS BLOCKS WHERE AT&T PROVIDES 3G OR BETTER AT CENTROID

Block	State	State_County	County_Name	TRACT	Block_Group	Pop10	
350319437001165	NM	35031	McKinley	35031943700	350319437001	0	Y
350319437001166	NM	35031	McKinley	35031943700	350319437001	0	Y
350319437001167	NM	35031	McKinley	35031943700	350319437001	8	Y
350319437002002	NM	35031	McKinley	35031943700	350319437002	0	Y
350319437002003	NM	35031	McKinley	35031943700	350319437002	0	Y
350319437002004	NM	35031	McKinley	35031943700	350319437002	0	Y
350319437002005	NM	35031	McKinley	35031943700	350319437002	0	Y
350319437002080	NM	35031	McKinley	35031943700	350319437002	0	Y
350319437002081	NM	35031	McKinley	35031943700	350319437002	1	Y
350319437002082	NM	35031	McKinley	35031943700	350319437002	0	Y
350319437002083	NM	35031	McKinley	35031943700	350319437002	0	Y
350319437002084	NM	35031	McKinley	35031943700	350319437002	0	Y
350319437002085	NM	35031	McKinley	35031943700	350319437002	0	Y
350319437002154	NM	35031	McKinley	35031943700	350319437002	11	Y
350319437002155	NM	35031	McKinley	35031943700	350319437002	21	Y
350319437002156	NM	35031	McKinley	35031943700	350319437002	5	Y
350319437002157	NM	35031	McKinley	35031943700	350319437002	0	Y
350319437002158	NM	35031	McKinley	35031943700	350319437002	6	Y
350319437003057	NM	35031	McKinley	35031943700	350319437003	0	Y
350319437003058	NM	35031	McKinley	35031943700	350319437003	0	Y
350319437003059	NM	35031	McKinley	35031943700	350319437003	0	Y
350319437003060	NM	35031	McKinley	35031943700	350319437003	0	Y
350319437003061	NM	35031	McKinley	35031943700	350319437003	0	Y
350319437003062	NM	35031	McKinley	35031943700	350319437003	0	Y
350319437003063	NM	35031	McKinley	35031943700	350319437003	0	Y
350319437003064	NM	35031	McKinley	35031943700	350319437003	0	Y
350319437003136	NM	35031	McKinley	35031943700	350319437003	0	Y
350319437003137	NM	35031	McKinley	35031943700	350319437003	0	Y
350319437003138	NM	35031	McKinley	35031943700	350319437003	0	Y
350319437003139	NM	35031	McKinley	35031943700	350319437003	0	Y
350319437003140	NM	35031	McKinley	35031943700	350319437003	0	Y
350319437003141	NM	35031	McKinley	35031943700	350319437003	0	Y
350319437003226	NM	35031	McKinley	35031943700	350319437003	0	Y
350319437003227	NM	35031	McKinley	35031943700	350319437003	2	Y
350319437003228	NM	35031	McKinley	35031943700	350319437003	0	Y
350319437004046	NM	35031	McKinley	35031943700	350319437004	21	Y
350319437004047	NM	35031	McKinley	35031943700	350319437004	42	Y
350319437004048	NM	35031	McKinley	35031943700	350319437004	19	Y
350319437004132	NM	35031	McKinley	35031943700	350319437004	0	Y
350319437004133	NM	35031	McKinley	35031943700	350319437004	0	Y
350319437004134	NM	35031	McKinley	35031943700	350319437004	0	Y
350319437004135	NM	35031	McKinley	35031943700	350319437004	27	Y
350319437004136	NM	35031	McKinley	35031943700	350319437004	0	Y
350319437004137	NM	35031	McKinley	35031943700	350319437004	0	Y
350319437004138	NM	35031	McKinley	35031943700	350319437004	3	Y
350319438001150	NM	35031	McKinley	35031943800	350319438001	0	Y
350319438001151	NM	35031	McKinley	35031943800	350319438001	0	Y
350319438001152	NM	35031	McKinley	35031943800	350319438001	0	Y
350319438001153	NM	35031	McKinley	35031943800	350319438001	0	Y
350319438002337	NM	35031	McKinley	35031943800	350319438002	0	Y
350319438002338	NM	35031	McKinley	35031943800	350319438002	49	Y
350319438002392	NM	35031	McKinley	35031943800	350319438002	0	Y
350319438002393	NM	35031	McKinley	35031943800	350319438002	0	Y
350319438002394	NM	35031	McKinley	35031943800	350319438002	0	Y
350319438002395	NM	35031	McKinley	35031943800	350319438002	0	Y
350319438004084	NM	35031	McKinley	35031943800	350319438004	0	Y
350319435001160	NM	35031	McKinley	35031943500	350319435001	0	Y
350319435001161	NM	35031	McKinley	35031943500	350319435001	0	Y
350319435001162	NM	35031	McKinley	35031943500	350319435001	0	Y
350319435001163	NM	35031	McKinley	35031943500	350319435001	0	Y
350319435001165	NM	35031	McKinley	35031943500	350319435001	0	Y
350319435001166	NM	35031	McKinley	35031943500	350319435001	0	Y
350319435001257	NM	35031	McKinley	35031943500	350319435001	0	Y

CENSUS BLOCKS WHERE AT&T PROVIDES 3G OR BETTER AT CENTROID

Block	State	State_County	County_Name	TRACT	Block_Group	Pop10	
350319435001258	NM	35031	McKinley	35031943500	350319435001	0	Y
350319435001259	NM	35031	McKinley	35031943500	350319435001	0	Y
350319435001260	NM	35031	McKinley	35031943500	350319435001	0	Y
350319435001261	NM	35031	McKinley	35031943500	350319435001	0	Y
350319435001262	NM	35031	McKinley	35031943500	350319435001	0	Y
350319435001353	NM	35031	McKinley	35031943500	350319435001	0	Y
350319435001354	NM	35031	McKinley	35031943500	350319435001	0	Y
350319435001355	NM	35031	McKinley	35031943500	350319435001	0	Y
350319435001356	NM	35031	McKinley	35031943500	350319435001	0	Y
350319435001543	NM	35031	McKinley	35031943500	350319435001	11	Y
350319435001544	NM	35031	McKinley	35031943500	350319435001	0	Y
350319435001545	NM	35031	McKinley	35031943500	350319435001	0	Y
350319435001546	NM	35031	McKinley	35031943500	350319435001	0	Y
350319435001634	NM	35031	McKinley	35031943500	350319435001	0	Y
350319435001635	NM	35031	McKinley	35031943500	350319435001	0	Y
350319435001636	NM	35031	McKinley	35031943500	350319435001	0	Y
350319435001713	NM	35031	McKinley	35031943500	350319435001	0	Y
350319435001714	NM	35031	McKinley	35031943500	350319435001	0	Y
350319435001715	NM	35031	McKinley	35031943500	350319435001	0	Y
350319435001716	NM	35031	McKinley	35031943500	350319435001	0	Y
350319435001717	NM	35031	McKinley	35031943500	350319435001	0	Y
350319435001800	NM	35031	McKinley	35031943500	350319435001	0	Y
350319435001801	NM	35031	McKinley	35031943500	350319435001	0	Y
350319435001802	NM	35031	McKinley	35031943500	350319435001	0	Y
350319435001895	NM	35031	McKinley	35031943500	350319435001	0	Y
350319435001896	NM	35031	McKinley	35031943500	350319435001	0	Y
350319435001897	NM	35031	McKinley	35031943500	350319435001	0	Y
350319435001898	NM	35031	McKinley	35031943500	350319435001	0	Y
350319435001899	NM	35031	McKinley	35031943500	350319435001	0	Y
350319435001900	NM	35031	McKinley	35031943500	350319435001	0	Y
350319435001901	NM	35031	McKinley	35031943500	350319435001	0	Y
350319435002004	NM	35031	McKinley	35031943500	350319435002	0	Y
350319435002005	NM	35031	McKinley	35031943500	350319435002	0	Y
350319435002006	NM	35031	McKinley	35031943500	350319435002	4	Y
350319435002007	NM	35031	McKinley	35031943500	350319435002	0	Y
350319435002008	NM	35031	McKinley	35031943500	350319435002	0	Y
350319435002009	NM	35031	McKinley	35031943500	350319435002	0	Y
350319435002010	NM	35031	McKinley	35031943500	350319435002	0	Y
350319435002103	NM	35031	McKinley	35031943500	350319435002	0	Y
350319435002104	NM	35031	McKinley	35031943500	350319435002	11	Y
350319435002105	NM	35031	McKinley	35031943500	350319435002	0	Y
350319435003059	NM	35031	McKinley	35031943500	350319435003	0	Y
350319435003060	NM	35031	McKinley	35031943500	350319435003	0	Y
350319435003061	NM	35031	McKinley	35031943500	350319435003	0	Y
350319435003062	NM	35031	McKinley	35031943500	350319435003	2	Y
350319435003063	NM	35031	McKinley	35031943500	350319435003	0	Y
350319435003064	NM	35031	McKinley	35031943500	350319435003	0	Y
350319435003065	NM	35031	McKinley	35031943500	350319435003	0	Y
350319435003066	NM	35031	McKinley	35031943500	350319435003	0	Y
350319436001067	NM	35031	McKinley	35031943600	350319436001	0	Y
350319436001068	NM	35031	McKinley	35031943600	350319436001	0	Y
350319436001069	NM	35031	McKinley	35031943600	350319436001	0	Y
350319436001070	NM	35031	McKinley	35031943600	350319436001	0	Y
350319436001153	NM	35031	McKinley	35031943600	350319436001	0	Y
350319436001155	NM	35031	McKinley	35031943600	350319436001	0	Y
350319436001156	NM	35031	McKinley	35031943600	350319436001	0	Y
350319436001158	NM	35031	McKinley	35031943600	350319436001	0	Y
350319436001159	NM	35031	McKinley	35031943600	350319436001	0	Y
350319436001252	NM	35031	McKinley	35031943600	350319436001	0	Y
350319436001253	NM	35031	McKinley	35031943600	350319436001	0	Y
350319436001254	NM	35031	McKinley	35031943600	350319436001	0	Y
350319436001255	NM	35031	McKinley	35031943600	350319436001	0	Y
350319436001256	NM	35031	McKinley	35031943600	350319436001	0	Y

CENSUS BLOCKS WHERE AT&T PROVIDES 3G OR BETTER AT CENTROID

Block	State	State_County	County_Name	TRACT	Block_Group	Pop10	
350319436001257	NM	35031	McKinley	35031943600	350319436001	0	Y
350319436001258	NM	35031	McKinley	35031943600	350319436001	0	Y
350319436001259	NM	35031	McKinley	35031943600	350319436001	0	Y
350319436001367	NM	35031	McKinley	35031943600	350319436001	0	Y
350319436001368	NM	35031	McKinley	35031943600	350319436001	0	Y
350319436001369	NM	35031	McKinley	35031943600	350319436001	0	Y
350319436001370	NM	35031	McKinley	35031943600	350319436001	0	Y
350319436001371	NM	35031	McKinley	35031943600	350319436001	0	Y
350319436001372	NM	35031	McKinley	35031943600	350319436001	6	Y
350319436001373	NM	35031	McKinley	35031943600	350319436001	0	Y
350319436002094	NM	35031	McKinley	35031943600	350319436002	16	Y
350319436002095	NM	35031	McKinley	35031943600	350319436002	0	Y
350319436002096	NM	35031	McKinley	35031943600	350319436002	17	Y
350319436002097	NM	35031	McKinley	35031943600	350319436002	0	Y
350319436002098	NM	35031	McKinley	35031943600	350319436002	0	Y
350319436002099	NM	35031	McKinley	35031943600	350319436002	0	Y
350319436002100	NM	35031	McKinley	35031943600	350319436002	0	Y
350319436002101	NM	35031	McKinley	35031943600	350319436002	0	Y
350319436002191	NM	35031	McKinley	35031943600	350319436002	0	Y
350319436002192	NM	35031	McKinley	35031943600	350319436002	23	Y
350319436002193	NM	35031	McKinley	35031943600	350319436002	4	Y
350319436002194	NM	35031	McKinley	35031943600	350319436002	0	Y
350319436002195	NM	35031	McKinley	35031943600	350319436002	1	Y
350319436002301	NM	35031	McKinley	35031943600	350319436002	0	Y
350319436002302	NM	35031	McKinley	35031943600	350319436002	0	Y
350319436002303	NM	35031	McKinley	35031943600	350319436002	0	Y
350319436002420	NM	35031	McKinley	35031943600	350319436002	0	Y
350319436002421	NM	35031	McKinley	35031943600	350319436002	0	Y
350319436002422	NM	35031	McKinley	35031943600	350319436002	0	Y
350319436003065	NM	35031	McKinley	35031943600	350319436003	0	Y
350319436003066	NM	35031	McKinley	35031943600	350319436003	0	Y
350319436003068	NM	35031	McKinley	35031943600	350319436003	51	Y
350319436003069	NM	35031	McKinley	35031943600	350319436003	0	Y
350319436003070	NM	35031	McKinley	35031943600	350319436003	0	Y
350319436003071	NM	35031	McKinley	35031943600	350319436003	0	Y
350319436003160	NM	35031	McKinley	35031943600	350319436003	0	Y
350319436003161	NM	35031	McKinley	35031943600	350319436003	0	Y
350319436003162	NM	35031	McKinley	35031943600	350319436003	0	Y
350319436003163	NM	35031	McKinley	35031943600	350319436003	29	Y
350319436003164	NM	35031	McKinley	35031943600	350319436003	0	Y
350319436003165	NM	35031	McKinley	35031943600	350319436003	0	Y
350319436003166	NM	35031	McKinley	35031943600	350319436003	0	Y
350319436004011	NM	35031	McKinley	35031943600	350319436004	0	Y
350319436004012	NM	35031	McKinley	35031943600	350319436004	0	Y
350319436004014	NM	35031	McKinley	35031943600	350319436004	0	Y
350319436004015	NM	35031	McKinley	35031943600	350319436004	0	Y
350319436004016	NM	35031	McKinley	35031943600	350319436004	0	Y
350319436004095	NM	35031	McKinley	35031943600	350319436004	0	Y
350319436004096	NM	35031	McKinley	35031943600	350319436004	0	Y
350319436004097	NM	35031	McKinley	35031943600	350319436004	15	Y
350319436004098	NM	35031	McKinley	35031943600	350319436004	0	Y
350319436004099	NM	35031	McKinley	35031943600	350319436004	0	Y
350319436004179	NM	35031	McKinley	35031943600	350319436004	0	Y
350319436004180	NM	35031	McKinley	35031943600	350319436004	0	Y
350319436004181	NM	35031	McKinley	35031943600	350319436004	97	Y
350319436004182	NM	35031	McKinley	35031943600	350319436004	0	Y
350319436005014	NM	35031	McKinley	35031943600	350319436005	7	Y
350319436005015	NM	35031	McKinley	35031943600	350319436005	0	Y
350319436005016	NM	35031	McKinley	35031943600	350319436005	15	Y
350319436005018	NM	35031	McKinley	35031943600	350319436005	7	Y
350319436005019	NM	35031	McKinley	35031943600	350319436005	4	Y
350319436005110	NM	35031	McKinley	35031943600	350319436005	0	Y
350319436005111	NM	35031	McKinley	35031943600	350319436005	0	Y

CENSUS BLOCKS WHERE AT&T PROVIDES 3G OR BETTER AT CENTROID

Block	State	State_County	County_Name	TRACT	Block_Group	Pop10	
350319436005112	NM	35031	McKinley	35031943600	350319436005	0	Y
350319436005113	NM	35031	McKinley	35031943600	350319436005	0	Y
350319436005114	NM	35031	McKinley	35031943600	350319436005	0	Y
350319436005115	NM	35031	McKinley	35031943600	350319436005	0	Y
350319436005116	NM	35031	McKinley	35031943600	350319436005	0	Y
350319436005199	NM	35031	McKinley	35031943600	350319436005	0	Y
350319436005200	NM	35031	McKinley	35031943600	350319436005	0	Y
350319436005201	NM	35031	McKinley	35031943600	350319436005	0	Y
350319436005203	NM	35031	McKinley	35031943600	350319436005	0	Y
350319436006104	NM	35031	McKinley	35031943600	350319436006	15	Y
350319436006105	NM	35031	McKinley	35031943600	350319436006	5	Y
350319436006106	NM	35031	McKinley	35031943600	350319436006	0	Y
350319436006107	NM	35031	McKinley	35031943600	350319436006	13	Y
350319436006108	NM	35031	McKinley	35031943600	350319436006	0	Y
350319437001033	NM	35031	McKinley	35031943700	350319437001	1	Y
350319437001034	NM	35031	McKinley	35031943700	350319437001	0	Y
350319437001035	NM	35031	McKinley	35031943700	350319437001	0	Y
350319437001097	NM	35031	McKinley	35031943700	350319437001	17	Y
350319437001098	NM	35031	McKinley	35031943700	350319437001	0	Y
350319437001099	NM	35031	McKinley	35031943700	350319437001	0	Y
350319437001100	NM	35031	McKinley	35031943700	350319437001	0	Y
350319437001101	NM	35031	McKinley	35031943700	350319437001	0	Y
350319437001102	NM	35031	McKinley	35031943700	350319437001	0	Y
350319437001168	NM	35031	McKinley	35031943700	350319437001	22	Y
350319437001169	NM	35031	McKinley	35031943700	350319437001	0	Y
350319437001170	NM	35031	McKinley	35031943700	350319437001	5	Y
350319437001171	NM	35031	McKinley	35031943700	350319437001	0	Y
350319437001172	NM	35031	McKinley	35031943700	350319437001	6	Y
350319437001173	NM	35031	McKinley	35031943700	350319437001	15	Y
350319437002006	NM	35031	McKinley	35031943700	350319437002	0	Y
350319437002007	NM	35031	McKinley	35031943700	350319437002	0	Y
350319437002008	NM	35031	McKinley	35031943700	350319437002	0	Y
350319437002009	NM	35031	McKinley	35031943700	350319437002	0	Y
350319437002086	NM	35031	McKinley	35031943700	350319437002	0	Y
350319437002087	NM	35031	McKinley	35031943700	350319437002	0	Y
350319437002088	NM	35031	McKinley	35031943700	350319437002	0	Y
350319437002089	NM	35031	McKinley	35031943700	350319437002	0	Y
350319437002090	NM	35031	McKinley	35031943700	350319437002	0	Y
350319437002159	NM	35031	McKinley	35031943700	350319437002	3	Y
350319437002160	NM	35031	McKinley	35031943700	350319437002	0	Y
350319437002161	NM	35031	McKinley	35031943700	350319437002	0	Y
350319437002162	NM	35031	McKinley	35031943700	350319437002	0	Y
350319437002163	NM	35031	McKinley	35031943700	350319437002	0	Y
350319437002164	NM	35031	McKinley	35031943700	350319437002	0	Y
350319437003065	NM	35031	McKinley	35031943700	350319437003	0	Y
350319437003066	NM	35031	McKinley	35031943700	350319437003	0	Y
350319437003067	NM	35031	McKinley	35031943700	350319437003	2	Y
350319437003068	NM	35031	McKinley	35031943700	350319437003	4	Y
350319437003142	NM	35031	McKinley	35031943700	350319437003	1	Y
350319437003143	NM	35031	McKinley	35031943700	350319437003	0	Y
350319437003144	NM	35031	McKinley	35031943700	350319437003	0	Y
350319437003145	NM	35031	McKinley	35031943700	350319437003	26	Y
350319437004049	NM	35031	McKinley	35031943700	350319437004	0	Y
350319437004050	NM	35031	McKinley	35031943700	350319437004	0	Y
350319437004051	NM	35031	McKinley	35031943700	350319437004	0	Y
350319437004053	NM	35031	McKinley	35031943700	350319437004	0	Y
350319437004054	NM	35031	McKinley	35031943700	350319437004	15	Y
350319437004139	NM	35031	McKinley	35031943700	350319437004	4	Y
350319437004140	NM	35031	McKinley	35031943700	350319437004	5	Y
350319437004141	NM	35031	McKinley	35031943700	350319437004	16	Y
350319437004142	NM	35031	McKinley	35031943700	350319437004	6	Y
350319437004143	NM	35031	McKinley	35031943700	350319437004	0	Y
350319437004144	NM	35031	McKinley	35031943700	350319437004	1	Y

CENSUS BLOCKS WHERE AT&T PROVIDES 3G OR BETTER AT CENTROID

Block	State	State_County	County_Name	TRACT	Block_Group	Pop10	
350319438001069	NM	35031	McKinley	35031943800	350319438001	0	Y
350319438001070	NM	35031	McKinley	35031943800	350319438001	0	Y
350319438001071	NM	35031	McKinley	35031943800	350319438001	0	Y
350319438001159	NM	35031	McKinley	35031943800	350319438001	0	Y
350319438002345	NM	35031	McKinley	35031943800	350319438002	0	Y
350319438002396	NM	35031	McKinley	35031943800	350319438002	21	Y
350319438002397	NM	35031	McKinley	35031943800	350319438002	0	Y
350319438002398	NM	35031	McKinley	35031943800	350319438002	11	Y
350319438002399	NM	35031	McKinley	35031943800	350319438002	0	Y
350319438002400	NM	35031	McKinley	35031943800	350319438002	10	Y
350319435001080	NM	35031	McKinley	35031943500	350319435001	0	Y
350319435001081	NM	35031	McKinley	35031943500	350319435001	0	Y
350319435001083	NM	35031	McKinley	35031943500	350319435001	0	Y
350319435001084	NM	35031	McKinley	35031943500	350319435001	0	Y
350319435001085	NM	35031	McKinley	35031943500	350319435001	0	Y
350319435001086	NM	35031	McKinley	35031943500	350319435001	0	Y
350319435001169	NM	35031	McKinley	35031943500	350319435001	0	Y
350319435001171	NM	35031	McKinley	35031943500	350319435001	0	Y
350319435001172	NM	35031	McKinley	35031943500	350319435001	0	Y
350319435001263	NM	35031	McKinley	35031943500	350319435001	0	Y
350319435001264	NM	35031	McKinley	35031943500	350319435001	0	Y
350319435001265	NM	35031	McKinley	35031943500	350319435001	0	Y
350319435001361	NM	35031	McKinley	35031943500	350319435001	0	Y
350319435001547	NM	35031	McKinley	35031943500	350319435001	0	Y
350319435001548	NM	35031	McKinley	35031943500	350319435001	0	Y
350319435001549	NM	35031	McKinley	35031943500	350319435001	0	Y
350319435001550	NM	35031	McKinley	35031943500	350319435001	0	Y
350319435001551	NM	35031	McKinley	35031943500	350319435001	0	Y
350319435001553	NM	35031	McKinley	35031943500	350319435001	0	Y
350319435001554	NM	35031	McKinley	35031943500	350319435001	0	Y
350319435001637	NM	35031	McKinley	35031943500	350319435001	11	Y
350319435001638	NM	35031	McKinley	35031943500	350319435001	0	Y
350319435001639	NM	35031	McKinley	35031943500	350319435001	0	Y
350319435001718	NM	35031	McKinley	35031943500	350319435001	0	Y
350319435001719	NM	35031	McKinley	35031943500	350319435001	0	Y
350319435001720	NM	35031	McKinley	35031943500	350319435001	0	Y
350319435001806	NM	35031	McKinley	35031943500	350319435001	0	Y
350319435001808	NM	35031	McKinley	35031943500	350319435001	0	Y
350319435001809	NM	35031	McKinley	35031943500	350319435001	0	Y
350319435001902	NM	35031	McKinley	35031943500	350319435001	0	Y
350319435001903	NM	35031	McKinley	35031943500	350319435001	12	Y
350319435001904	NM	35031	McKinley	35031943500	350319435001	0	Y
350319435001905	NM	35031	McKinley	35031943500	350319435001	0	Y
350319435001906	NM	35031	McKinley	35031943500	350319435001	67	Y
350319435001907	NM	35031	McKinley	35031943500	350319435001	55	Y
350319435002011	NM	35031	McKinley	35031943500	350319435002	0	Y
350319435002012	NM	35031	McKinley	35031943500	350319435002	0	Y
350319435002013	NM	35031	McKinley	35031943500	350319435002	2	Y
350319435002014	NM	35031	McKinley	35031943500	350319435002	0	Y
350319435002015	NM	35031	McKinley	35031943500	350319435002	0	Y
350319435002016	NM	35031	McKinley	35031943500	350319435002	0	Y
350319435002107	NM	35031	McKinley	35031943500	350319435002	0	Y
350319435002108	NM	35031	McKinley	35031943500	350319435002	0	Y
350319435002109	NM	35031	McKinley	35031943500	350319435002	0	Y
350319435002110	NM	35031	McKinley	35031943500	350319435002	0	Y
350319435002111	NM	35031	McKinley	35031943500	350319435002	0	Y
350319435002112	NM	35031	McKinley	35031943500	350319435002	10	Y
350319435002113	NM	35031	McKinley	35031943500	350319435002	0	Y
350319435003067	NM	35031	McKinley	35031943500	350319435003	0	Y
350319435003068	NM	35031	McKinley	35031943500	350319435003	0	Y
350319435003069	NM	35031	McKinley	35031943500	350319435003	0	Y
350319435003070	NM	35031	McKinley	35031943500	350319435003	0	Y
350319435003071	NM	35031	McKinley	35031943500	350319435003	0	Y

CENSUS BLOCKS WHERE AT&T PROVIDES 3G OR BETTER AT CENTROID

Block	State	State_County	County_Name	TRACT	Block_Group	Pop10	
350319436001078	NM	35031	McKinley	35031943600	350319436001	0	Y
350319436001161	NM	35031	McKinley	35031943600	350319436001	0	Y
350319436001162	NM	35031	McKinley	35031943600	350319436001	0	Y
350319436001163	NM	35031	McKinley	35031943600	350319436001	0	Y
350319436001164	NM	35031	McKinley	35031943600	350319436001	0	Y
350319436001165	NM	35031	McKinley	35031943600	350319436001	2	Y
350319436001166	NM	35031	McKinley	35031943600	350319436001	0	Y
350319436001260	NM	35031	McKinley	35031943600	350319436001	0	Y
350319436001261	NM	35031	McKinley	35031943600	350319436001	0	Y
350319436001262	NM	35031	McKinley	35031943600	350319436001	0	Y
350319436001263	NM	35031	McKinley	35031943600	350319436001	0	Y
350319436001264	NM	35031	McKinley	35031943600	350319436001	0	Y
350319436001265	NM	35031	McKinley	35031943600	350319436001	0	Y
350319436001374	NM	35031	McKinley	35031943600	350319436001	0	Y
350319436001375	NM	35031	McKinley	35031943600	350319436001	0	Y
350319436001376	NM	35031	McKinley	35031943600	350319436001	0	Y
350319436001377	NM	35031	McKinley	35031943600	350319436001	0	Y
350319436001378	NM	35031	McKinley	35031943600	350319436001	0	Y
350319436001379	NM	35031	McKinley	35031943600	350319436001	0	Y
350319436002000	NM	35031	McKinley	35031943600	350319436002	0	Y
350319436002001	NM	35031	McKinley	35031943600	350319436002	0	Y
350319436002103	NM	35031	McKinley	35031943600	350319436002	0	Y
350319436002104	NM	35031	McKinley	35031943600	350319436002	0	Y
350319436002105	NM	35031	McKinley	35031943600	350319436002	0	Y
350319436002106	NM	35031	McKinley	35031943600	350319436002	0	Y
350319436002107	NM	35031	McKinley	35031943600	350319436002	0	Y
350319436002196	NM	35031	McKinley	35031943600	350319436002	0	Y
350319436002197	NM	35031	McKinley	35031943600	350319436002	0	Y
350319436002198	NM	35031	McKinley	35031943600	350319436002	0	Y
350319436002199	NM	35031	McKinley	35031943600	350319436002	3	Y
350319436002200	NM	35031	McKinley	35031943600	350319436002	13	Y
350319436002201	NM	35031	McKinley	35031943600	350319436002	24	Y
350319436002305	NM	35031	McKinley	35031943600	350319436002	0	Y
350319436002306	NM	35031	McKinley	35031943600	350319436002	0	Y
350319436002307	NM	35031	McKinley	35031943600	350319436002	0	Y
350319436002308	NM	35031	McKinley	35031943600	350319436002	0	Y
350319436002309	NM	35031	McKinley	35031943600	350319436002	0	Y
350319436002310	NM	35031	McKinley	35031943600	350319436002	0	Y
350319436002311	NM	35031	McKinley	35031943600	350319436002	0	Y
350319436002312	NM	35031	McKinley	35031943600	350319436002	0	Y
350319436002423	NM	35031	McKinley	35031943600	350319436002	0	Y
350319436002428	NM	35031	McKinley	35031943600	350319436002	0	Y
350319436002429	NM	35031	McKinley	35031943600	350319436002	0	Y
350319436003072	NM	35031	McKinley	35031943600	350319436003	0	Y
350319436003073	NM	35031	McKinley	35031943600	350319436003	0	Y
350319436003074	NM	35031	McKinley	35031943600	350319436003	0	Y
350319436003075	NM	35031	McKinley	35031943600	350319436003	0	Y
350319436003076	NM	35031	McKinley	35031943600	350319436003	0	Y
350319436003077	NM	35031	McKinley	35031943600	350319436003	0	Y
350319436003078	NM	35031	McKinley	35031943600	350319436003	0	Y
350319436003167	NM	35031	McKinley	35031943600	350319436003	0	Y
350319436003168	NM	35031	McKinley	35031943600	350319436003	0	Y
350319436003169	NM	35031	McKinley	35031943600	350319436003	0	Y
350319436003170	NM	35031	McKinley	35031943600	350319436003	6	Y
350319436003172	NM	35031	McKinley	35031943600	350319436003	0	Y
350319436003174	NM	35031	McKinley	35031943600	350319436003	5	Y
350319436004017	NM	35031	McKinley	35031943600	350319436004	0	Y
350319436004019	NM	35031	McKinley	35031943600	350319436004	0	Y
350319436004020	NM	35031	McKinley	35031943600	350319436004	0	Y
350319436004021	NM	35031	McKinley	35031943600	350319436004	0	Y
350319436004101	NM	35031	McKinley	35031943600	350319436004	0	Y
350319436004102	NM	35031	McKinley	35031943600	350319436004	0	Y
350319436004103	NM	35031	McKinley	35031943600	350319436004	0	Y

CENSUS BLOCKS WHERE AT&T PROVIDES 3G OR BETTER AT CENTROID

Block	State	State_County	County_Name	TRACT	Block_Group	Pop10	
350319436004183	NM	35031	McKinley	35031943600	350319436004	1	Y
350319436004184	NM	35031	McKinley	35031943600	350319436004	0	Y
350319436004185	NM	35031	McKinley	35031943600	350319436004	0	Y
350319436004186	NM	35031	McKinley	35031943600	350319436004	5	Y
350319436004187	NM	35031	McKinley	35031943600	350319436004	10	Y
350319436004188	NM	35031	McKinley	35031943600	350319436004	0	Y
350319436005020	NM	35031	McKinley	35031943600	350319436005	0	Y
350319436005022	NM	35031	McKinley	35031943600	350319436005	6	Y
350319436005023	NM	35031	McKinley	35031943600	350319436005	0	Y
350319436005024	NM	35031	McKinley	35031943600	350319436005	0	Y
350319436005025	NM	35031	McKinley	35031943600	350319436005	0	Y
350319436005117	NM	35031	McKinley	35031943600	350319436005	0	Y
350319436005118	NM	35031	McKinley	35031943600	350319436005	0	Y
350319436005119	NM	35031	McKinley	35031943600	350319436005	0	Y
350319436005120	NM	35031	McKinley	35031943600	350319436005	0	Y
350319436005121	NM	35031	McKinley	35031943600	350319436005	0	Y
350319436005204	NM	35031	McKinley	35031943600	350319436005	1	Y
350319436005205	NM	35031	McKinley	35031943600	350319436005	0	Y
350319436005206	NM	35031	McKinley	35031943600	350319436005	0	Y
350319436005207	NM	35031	McKinley	35031943600	350319436005	0	Y
350319436005208	NM	35031	McKinley	35031943600	350319436005	0	Y
350319436005209	NM	35031	McKinley	35031943600	350319436005	0	Y
350319436005210	NM	35031	McKinley	35031943600	350319436005	0	Y
350319436006109	NM	35031	McKinley	35031943600	350319436006	0	Y
350319436006110	NM	35031	McKinley	35031943600	350319436006	28	Y
350319436006111	NM	35031	McKinley	35031943600	350319436006	6	Y
350319436006112	NM	35031	McKinley	35031943600	350319436006	0	Y
350319437001036	NM	35031	McKinley	35031943700	350319437001	4	Y
350319437001037	NM	35031	McKinley	35031943700	350319437001	0	Y
350319437001038	NM	35031	McKinley	35031943700	350319437001	0	Y
350319437001039	NM	35031	McKinley	35031943700	350319437001	0	Y
350319437001040	NM	35031	McKinley	35031943700	350319437001	0	Y
350319437001103	NM	35031	McKinley	35031943700	350319437001	4	Y
350319437001104	NM	35031	McKinley	35031943700	350319437001	202	Y
350319437001105	NM	35031	McKinley	35031943700	350319437001	0	Y
350319437001106	NM	35031	McKinley	35031943700	350319437001	0	Y
350319437001107	NM	35031	McKinley	35031943700	350319437001	51	Y
350319437001108	NM	35031	McKinley	35031943700	350319437001	61	Y
350319437001174	NM	35031	McKinley	35031943700	350319437001	0	Y
350319437001175	NM	35031	McKinley	35031943700	350319437001	0	Y
350319437001176	NM	35031	McKinley	35031943700	350319437001	1	Y
350319437001177	NM	35031	McKinley	35031943700	350319437001	0	Y
350319437002010	NM	35031	McKinley	35031943700	350319437002	7	Y
350319437002011	NM	35031	McKinley	35031943700	350319437002	0	Y
350319437002012	NM	35031	McKinley	35031943700	350319437002	0	Y
350319437002013	NM	35031	McKinley	35031943700	350319437002	0	Y
350319437002091	NM	35031	McKinley	35031943700	350319437002	0	Y
350319437002092	NM	35031	McKinley	35031943700	350319437002	0	Y
350319437002165	NM	35031	McKinley	35031943700	350319437002	0	Y
350319437002166	NM	35031	McKinley	35031943700	350319437002	0	Y
350319437002167	NM	35031	McKinley	35031943700	350319437002	0	Y
350319437002168	NM	35031	McKinley	35031943700	350319437002	1	Y
350319437002169	NM	35031	McKinley	35031943700	350319437002	3	Y
350319437002170	NM	35031	McKinley	35031943700	350319437002	56	Y
350319437002171	NM	35031	McKinley	35031943700	350319437002	76	Y
350319437002172	NM	35031	McKinley	35031943700	350319437002	0	Y
350319437003069	NM	35031	McKinley	35031943700	350319437003	0	Y
350319437003070	NM	35031	McKinley	35031943700	350319437003	0	Y
350319437003071	NM	35031	McKinley	35031943700	350319437003	0	Y
350319437003072	NM	35031	McKinley	35031943700	350319437003	0	Y
350319437003146	NM	35031	McKinley	35031943700	350319437003	23	Y
350319437003147	NM	35031	McKinley	35031943700	350319437003	0	Y
350319437003148	NM	35031	McKinley	35031943700	350319437003	0	Y

CENSUS BLOCKS WHERE AT&T PROVIDES 3G OR BETTER AT CENTROID

Block	State	State_County	County_Name	TRACT	Block_Group	Pop10	
350319437003149	NM	35031	McKinley	35031943700	350319437003	0	Y
350319437003150	NM	35031	McKinley	35031943700	350319437003	0	Y
350319437003236	NM	35031	McKinley	35031943700	350319437003	0	Y
350319437003237	NM	35031	McKinley	35031943700	350319437003	0	Y
350319437003238	NM	35031	McKinley	35031943700	350319437003	0	Y
350319437003239	NM	35031	McKinley	35031943700	350319437003	3	Y
350319437003240	NM	35031	McKinley	35031943700	350319437003	0	Y
350319437004055	NM	35031	McKinley	35031943700	350319437004	26	Y
350319437004056	NM	35031	McKinley	35031943700	350319437004	4	Y
350319437004057	NM	35031	McKinley	35031943700	350319437004	0	Y
350319437004058	NM	35031	McKinley	35031943700	350319437004	16	Y
350319437004145	NM	35031	McKinley	35031943700	350319437004	0	Y
350319437004146	NM	35031	McKinley	35031943700	350319437004	0	Y
350319437004147	NM	35031	McKinley	35031943700	350319437004	0	Y
350319437004148	NM	35031	McKinley	35031943700	350319437004	0	Y
350319437004149	NM	35031	McKinley	35031943700	350319437004	0	Y
350319437004150	NM	35031	McKinley	35031943700	350319437004	0	Y
350319437004151	NM	35031	McKinley	35031943700	350319437004	0	Y
350319437004152	NM	35031	McKinley	35031943700	350319437004	0	Y
350319438001072	NM	35031	McKinley	35031943800	350319438001	0	Y
350319438001073	NM	35031	McKinley	35031943800	350319438001	0	Y
350319438001074	NM	35031	McKinley	35031943800	350319438001	0	Y
350319438001075	NM	35031	McKinley	35031943800	350319438001	0	Y
350319438001076	NM	35031	McKinley	35031943800	350319438001	0	Y
350319438001077	NM	35031	McKinley	35031943800	350319438001	0	Y
350319438002225	NM	35031	McKinley	35031943800	350319438002	44	Y
350319438002349	NM	35031	McKinley	35031943800	350319438002	0	Y
350319438002350	NM	35031	McKinley	35031943800	350319438002	0	Y
350319438002351	NM	35031	McKinley	35031943800	350319438002	0	Y
350319438002352	NM	35031	McKinley	35031943800	350319438002	88	Y
350319438002401	NM	35031	McKinley	35031943800	350319438002	3	Y
350319438002402	NM	35031	McKinley	35031943800	350319438002	2	Y
350319438002403	NM	35031	McKinley	35031943800	350319438002	32	Y
350319438002404	NM	35031	McKinley	35031943800	350319438002	0	Y
350319438002406	NM	35031	McKinley	35031943800	350319438002	0	Y
350319438002407	NM	35031	McKinley	35031943800	350319438002	0	Y
350319435001007	NM	35031	McKinley	35031943500	350319435001	0	Y
350319435001011	NM	35031	McKinley	35031943500	350319435001	0	Y
350319435001013	NM	35031	McKinley	35031943500	350319435001	0	Y
350319435001015	NM	35031	McKinley	35031943500	350319435001	0	Y
350319435001087	NM	35031	McKinley	35031943500	350319435001	0	Y
350319435001088	NM	35031	McKinley	35031943500	350319435001	0	Y
350319435001089	NM	35031	McKinley	35031943500	350319435001	0	Y
350319435001090	NM	35031	McKinley	35031943500	350319435001	0	Y
350319435001092	NM	35031	McKinley	35031943500	350319435001	0	Y
350319435001093	NM	35031	McKinley	35031943500	350319435001	0	Y
350319435001094	NM	35031	McKinley	35031943500	350319435001	0	Y
350319435001178	NM	35031	McKinley	35031943500	350319435001	0	Y
350319435001180	NM	35031	McKinley	35031943500	350319435001	0	Y
350319435001181	NM	35031	McKinley	35031943500	350319435001	0	Y
350319435001266	NM	35031	McKinley	35031943500	350319435001	0	Y
350319435001267	NM	35031	McKinley	35031943500	350319435001	0	Y
350319435001268	NM	35031	McKinley	35031943500	350319435001	0	Y
350319435001269	NM	35031	McKinley	35031943500	350319435001	0	Y
350319435001270	NM	35031	McKinley	35031943500	350319435001	0	Y
350319435001271	NM	35031	McKinley	35031943500	350319435001	0	Y
350319435001365	NM	35031	McKinley	35031943500	350319435001	0	Y
350319435001557	NM	35031	McKinley	35031943500	350319435001	0	Y
350319435001558	NM	35031	McKinley	35031943500	350319435001	0	Y
350319435001559	NM	35031	McKinley	35031943500	350319435001	0	Y
350319435001560	NM	35031	McKinley	35031943500	350319435001	0	Y
350319435001561	NM	35031	McKinley	35031943500	350319435001	0	Y
350319435001640	NM	35031	McKinley	35031943500	350319435001	7	Y

CENSUS BLOCKS WHERE AT&T PROVIDES 3G OR BETTER AT CENTROID

Block	State	State_County	County_Name	TRACT	Block_Group	Pop10	
350319435001641	NM	35031	McKinley	35031943500	350319435001	0	Y
350319435001642	NM	35031	McKinley	35031943500	350319435001	0	Y
350319435001643	NM	35031	McKinley	35031943500	350319435001	0	Y
350319435001644	NM	35031	McKinley	35031943500	350319435001	0	Y
350319435001645	NM	35031	McKinley	35031943500	350319435001	0	Y
350319435001721	NM	35031	McKinley	35031943500	350319435001	0	Y
350319435001722	NM	35031	McKinley	35031943500	350319435001	0	Y
350319435001723	NM	35031	McKinley	35031943500	350319435001	0	Y
350319435001810	NM	35031	McKinley	35031943500	350319435001	0	Y
350319435001811	NM	35031	McKinley	35031943500	350319435001	0	Y
350319435001812	NM	35031	McKinley	35031943500	350319435001	1	Y
350319435001813	NM	35031	McKinley	35031943500	350319435001	0	Y
350319435001908	NM	35031	McKinley	35031943500	350319435001	0	Y
350319435001909	NM	35031	McKinley	35031943500	350319435001	57	Y
350319435001910	NM	35031	McKinley	35031943500	350319435001	0	Y
350319435001911	NM	35031	McKinley	35031943500	350319435001	0	Y
350319435001912	NM	35031	McKinley	35031943500	350319435001	0	Y
350319435001913	NM	35031	McKinley	35031943500	350319435001	0	Y
350319435001914	NM	35031	McKinley	35031943500	350319435001	0	Y
350319435001915	NM	35031	McKinley	35031943500	350319435001	0	Y
350319435002017	NM	35031	McKinley	35031943500	350319435002	31	Y
350319435002018	NM	35031	McKinley	35031943500	350319435002	0	Y
350319435002019	NM	35031	McKinley	35031943500	350319435002	0	Y
350319435002020	NM	35031	McKinley	35031943500	350319435002	0	Y
350319435002021	NM	35031	McKinley	35031943500	350319435002	0	Y
350319435002022	NM	35031	McKinley	35031943500	350319435002	0	Y
350319435002114	NM	35031	McKinley	35031943500	350319435002	0	Y
350319435002116	NM	35031	McKinley	35031943500	350319435002	0	Y
350319435002117	NM	35031	McKinley	35031943500	350319435002	0	Y
350319435002118	NM	35031	McKinley	35031943500	350319435002	0	Y
350319436001079	NM	35031	McKinley	35031943600	350319436001	0	Y
350319436001080	NM	35031	McKinley	35031943600	350319436001	0	Y
350319436001084	NM	35031	McKinley	35031943600	350319436001	0	Y
350319436001085	NM	35031	McKinley	35031943600	350319436001	0	Y
350319436001167	NM	35031	McKinley	35031943600	350319436001	0	Y
350319436001168	NM	35031	McKinley	35031943600	350319436001	0	Y
350319436001169	NM	35031	McKinley	35031943600	350319436001	0	Y
350319436001170	NM	35031	McKinley	35031943600	350319436001	0	Y
350319436001171	NM	35031	McKinley	35031943600	350319436001	0	Y
350319436001172	NM	35031	McKinley	35031943600	350319436001	0	Y
350319436001173	NM	35031	McKinley	35031943600	350319436001	47	Y
350319436001174	NM	35031	McKinley	35031943600	350319436001	0	Y
350319436001266	NM	35031	McKinley	35031943600	350319436001	0	Y
350319436001267	NM	35031	McKinley	35031943600	350319436001	0	Y
350319436001268	NM	35031	McKinley	35031943600	350319436001	0	Y
350319436001269	NM	35031	McKinley	35031943600	350319436001	0	Y
350319436001270	NM	35031	McKinley	35031943600	350319436001	0	Y
350319436001271	NM	35031	McKinley	35031943600	350319436001	0	Y
350319436001272	NM	35031	McKinley	35031943600	350319436001	0	Y
350319436001273	NM	35031	McKinley	35031943600	350319436001	0	Y
350319436002002	NM	35031	McKinley	35031943600	350319436002	0	Y
350319436002003	NM	35031	McKinley	35031943600	350319436002	0	Y
350319436002004	NM	35031	McKinley	35031943600	350319436002	4	Y
350319436002005	NM	35031	McKinley	35031943600	350319436002	0	Y
350319436002006	NM	35031	McKinley	35031943600	350319436002	19	Y
350319436002007	NM	35031	McKinley	35031943600	350319436002	0	Y
350319436002008	NM	35031	McKinley	35031943600	350319436002	0	Y
350319436002109	NM	35031	McKinley	35031943600	350319436002	11	Y
350319436002110	NM	35031	McKinley	35031943600	350319436002	0	Y
350319436002111	NM	35031	McKinley	35031943600	350319436002	0	Y
350319436002202	NM	35031	McKinley	35031943600	350319436002	8	Y
350319436002203	NM	35031	McKinley	35031943600	350319436002	0	Y
350319436002204	NM	35031	McKinley	35031943600	350319436002	0	Y

CENSUS BLOCKS WHERE AT&T PROVIDES 3G OR BETTER AT CENTROID

Block	State	State_County	County_Name	TRACT	Block_Group	Pop10	
350319436002205	NM	35031	McKinley	35031943600	350319436002	0	Y
350319436002206	NM	35031	McKinley	35031943600	350319436002	0	Y
350319436002207	NM	35031	McKinley	35031943600	350319436002	0	Y
350319436002208	NM	35031	McKinley	35031943600	350319436002	0	Y
350319436002209	NM	35031	McKinley	35031943600	350319436002	0	Y
350319436002313	NM	35031	McKinley	35031943600	350319436002	0	Y
350319436002314	NM	35031	McKinley	35031943600	350319436002	0	Y
350319436002315	NM	35031	McKinley	35031943600	350319436002	0	Y
350319436002316	NM	35031	McKinley	35031943600	350319436002	0	Y
350319436002317	NM	35031	McKinley	35031943600	350319436002	0	Y
350319436002318	NM	35031	McKinley	35031943600	350319436002	0	Y
350319436002319	NM	35031	McKinley	35031943600	350319436002	0	Y
350319436002320	NM	35031	McKinley	35031943600	350319436002	0	Y
350319436002430	NM	35031	McKinley	35031943600	350319436002	0	Y
350319436002431	NM	35031	McKinley	35031943600	350319436002	0	Y
350319436002432	NM	35031	McKinley	35031943600	350319436002	0	Y
350319436002433	NM	35031	McKinley	35031943600	350319436002	0	Y
350319436003079	NM	35031	McKinley	35031943600	350319436003	0	Y
350319436003080	NM	35031	McKinley	35031943600	350319436003	0	Y
350319436003081	NM	35031	McKinley	35031943600	350319436003	0	Y
350319436003176	NM	35031	McKinley	35031943600	350319436003	0	Y
350319436003177	NM	35031	McKinley	35031943600	350319436003	0	Y
350319436004023	NM	35031	McKinley	35031943600	350319436004	0	Y
350319436004024	NM	35031	McKinley	35031943600	350319436004	0	Y
350319436004025	NM	35031	McKinley	35031943600	350319436004	0	Y
350319436004026	NM	35031	McKinley	35031943600	350319436004	0	Y
350319436004027	NM	35031	McKinley	35031943600	350319436004	14	Y
350319436004028	NM	35031	McKinley	35031943600	350319436004	0	Y
350319436004105	NM	35031	McKinley	35031943600	350319436004	18	Y
350319436004106	NM	35031	McKinley	35031943600	350319436004	0	Y
350319436004107	NM	35031	McKinley	35031943600	350319436004	0	Y
350319436004189	NM	35031	McKinley	35031943600	350319436004	0	Y
350319436004190	NM	35031	McKinley	35031943600	350319436004	0	Y
350319436004191	NM	35031	McKinley	35031943600	350319436004	60	Y
350319436004192	NM	35031	McKinley	35031943600	350319436004	9	Y
350319436004193	NM	35031	McKinley	35031943600	350319436004	37	Y
350319436005029	NM	35031	McKinley	35031943600	350319436005	0	Y
350319436005030	NM	35031	McKinley	35031943600	350319436005	0	Y
350319436005031	NM	35031	McKinley	35031943600	350319436005	0	Y
350319436005032	NM	35031	McKinley	35031943600	350319436005	4	Y
350319436005033	NM	35031	McKinley	35031943600	350319436005	0	Y
350319436005122	NM	35031	McKinley	35031943600	350319436005	0	Y
350319436005123	NM	35031	McKinley	35031943600	350319436005	76	Y
350319436005124	NM	35031	McKinley	35031943600	350319436005	0	Y
350319436005125	NM	35031	McKinley	35031943600	350319436005	0	Y
350319436005126	NM	35031	McKinley	35031943600	350319436005	0	Y
350319436005127	NM	35031	McKinley	35031943600	350319436005	0	Y
350319436005128	NM	35031	McKinley	35031943600	350319436005	0	Y
350319436005211	NM	35031	McKinley	35031943600	350319436005	0	Y
350319436005212	NM	35031	McKinley	35031943600	350319436005	0	Y
350319436005213	NM	35031	McKinley	35031943600	350319436005	0	Y
350319436005214	NM	35031	McKinley	35031943600	350319436005	0	Y
350319436005215	NM	35031	McKinley	35031943600	350319436005	22	Y
350319436005216	NM	35031	McKinley	35031943600	350319436005	1	Y
350319436005217	NM	35031	McKinley	35031943600	350319436005	0	Y
350319436006113	NM	35031	McKinley	35031943600	350319436006	10	Y
350319436006114	NM	35031	McKinley	35031943600	350319436006	0	Y
350319436006115	NM	35031	McKinley	35031943600	350319436006	46	Y
350319436006187	NM	35031	McKinley	35031943600	350319436006	0	Y
350319436006191	NM	35031	McKinley	35031943600	350319436006	0	Y
350319436006192	NM	35031	McKinley	35031943600	350319436006	0	Y
350319437001041	NM	35031	McKinley	35031943700	350319437001	2	Y
350319437001042	NM	35031	McKinley	35031943700	350319437001	0	Y

CENSUS BLOCKS WHERE AT&T PROVIDES 3G OR BETTER AT CENTROID

Block	State	State_County	County_Name	TRACT	Block_Group	Pop10	
350319437001043	NM	35031	McKinley	35031943700	350319437001	0	Y
350319437001109	NM	35031	McKinley	35031943700	350319437001	7	Y
350319437001111	NM	35031	McKinley	35031943700	350319437001	0	Y
350319437001112	NM	35031	McKinley	35031943700	350319437001	0	Y
350319437001113	NM	35031	McKinley	35031943700	350319437001	6	Y
350319437001178	NM	35031	McKinley	35031943700	350319437001	0	Y
350319437001179	NM	35031	McKinley	35031943700	350319437001	0	Y
350319437001180	NM	35031	McKinley	35031943700	350319437001	0	Y
350319437001182	NM	35031	McKinley	35031943700	350319437001	12	Y
350319437001183	NM	35031	McKinley	35031943700	350319437001	0	Y
350319437002014	NM	35031	McKinley	35031943700	350319437002	0	Y
350319437002015	NM	35031	McKinley	35031943700	350319437002	0	Y
350319437002016	NM	35031	McKinley	35031943700	350319437002	0	Y
350319437002017	NM	35031	McKinley	35031943700	350319437002	0	Y
350319437002018	NM	35031	McKinley	35031943700	350319437002	0	Y
350319437002019	NM	35031	McKinley	35031943700	350319437002	0	Y
350319437002093	NM	35031	McKinley	35031943700	350319437002	52	Y
350319437002094	NM	35031	McKinley	35031943700	350319437002	0	Y
350319437002095	NM	35031	McKinley	35031943700	350319437002	34	Y
350319437002096	NM	35031	McKinley	35031943700	350319437002	2	Y
350319437002173	NM	35031	McKinley	35031943700	350319437002	0	Y
350319437002174	NM	35031	McKinley	35031943700	350319437002	0	Y
350319437002175	NM	35031	McKinley	35031943700	350319437002	0	Y
350319437002176	NM	35031	McKinley	35031943700	350319437002	0	Y
350319437002177	NM	35031	McKinley	35031943700	350319437002	0	Y
350319437003073	NM	35031	McKinley	35031943700	350319437003	0	Y
350319437003074	NM	35031	McKinley	35031943700	350319437003	0	Y
350319437003075	NM	35031	McKinley	35031943700	350319437003	0	Y
350319437003076	NM	35031	McKinley	35031943700	350319437003	6	Y
350319437003151	NM	35031	McKinley	35031943700	350319437003	24	Y
350319437003152	NM	35031	McKinley	35031943700	350319437003	0	Y
350319437003153	NM	35031	McKinley	35031943700	350319437003	0	Y
350319437003154	NM	35031	McKinley	35031943700	350319437003	0	Y
350319437003155	NM	35031	McKinley	35031943700	350319437003	0	Y
350319437003156	NM	35031	McKinley	35031943700	350319437003	1	Y
350319437003157	NM	35031	McKinley	35031943700	350319437003	0	Y
350319437003241	NM	35031	McKinley	35031943700	350319437003	0	Y
350319437003242	NM	35031	McKinley	35031943700	350319437003	0	Y
350319437003243	NM	35031	McKinley	35031943700	350319437003	0	Y
350319437003245	NM	35031	McKinley	35031943700	350319437003	0	Y
350319437003246	NM	35031	McKinley	35031943700	350319437003	8	Y
350319437004059	NM	35031	McKinley	35031943700	350319437004	1	Y
350319437004060	NM	35031	McKinley	35031943700	350319437004	0	Y
350319437004061	NM	35031	McKinley	35031943700	350319437004	0	Y
350319437004153	NM	35031	McKinley	35031943700	350319437004	5	Y
350319438001081	NM	35031	McKinley	35031943800	350319438001	0	Y
350319438001083	NM	35031	McKinley	35031943800	350319438001	0	Y
350319438001084	NM	35031	McKinley	35031943800	350319438001	8	Y
350319438002228	NM	35031	McKinley	35031943800	350319438002	27	Y
350319438002354	NM	35031	McKinley	35031943800	350319438002	0	Y
350319438002355	NM	35031	McKinley	35031943800	350319438002	0	Y
350319438002356	NM	35031	McKinley	35031943800	350319438002	0	Y
350319438002358	NM	35031	McKinley	35031943800	350319438002	9	Y
350319438002359	NM	35031	McKinley	35031943800	350319438002	0	Y
350319438002360	NM	35031	McKinley	35031943800	350319438002	0	Y
350319438002361	NM	35031	McKinley	35031943800	350319438002	2	Y
350319438002408	NM	35031	McKinley	35031943800	350319438002	0	Y
350319438002409	NM	35031	McKinley	35031943800	350319438002	13	Y
350319438002410	NM	35031	McKinley	35031943800	350319438002	0	Y
350319438002411	NM	35031	McKinley	35031943800	350319438002	0	Y
350319438002412	NM	35031	McKinley	35031943800	350319438002	0	Y
350319438002413	NM	35031	McKinley	35031943800	350319438002	0	Y
350319438002414	NM	35031	McKinley	35031943800	350319438002	16	Y

CENSUS BLOCKS WHERE AT&T PROVIDES 3G OR BETTER AT CENTROID

Block	State	State_County	County_Name	TRACT	Block_Group	Pop10	
350319438002415	NM	35031	McKinley	35031943800	350319438002	28	Y
350319435001018	NM	35031	McKinley	35031943500	350319435001	1	Y
350319435001095	NM	35031	McKinley	35031943500	350319435001	0	Y
350319435001096	NM	35031	McKinley	35031943500	350319435001	0	Y
350319435001097	NM	35031	McKinley	35031943500	350319435001	0	Y
350319435001099	NM	35031	McKinley	35031943500	350319435001	0	Y
350319435001100	NM	35031	McKinley	35031943500	350319435001	0	Y
350319435001101	NM	35031	McKinley	35031943500	350319435001	0	Y
350319435001102	NM	35031	McKinley	35031943500	350319435001	0	Y
350319435001182	NM	35031	McKinley	35031943500	350319435001	0	Y
350319435001183	NM	35031	McKinley	35031943500	350319435001	0	Y
350319435001184	NM	35031	McKinley	35031943500	350319435001	0	Y
350319435001185	NM	35031	McKinley	35031943500	350319435001	0	Y
350319435001186	NM	35031	McKinley	35031943500	350319435001	0	Y
350319435001188	NM	35031	McKinley	35031943500	350319435001	0	Y
350319435001272	NM	35031	McKinley	35031943500	350319435001	0	Y
350319435001273	NM	35031	McKinley	35031943500	350319435001	0	Y
350319435001274	NM	35031	McKinley	35031943500	350319435001	0	Y
350319435001275	NM	35031	McKinley	35031943500	350319435001	2	Y
350319435001276	NM	35031	McKinley	35031943500	350319435001	0	Y
350319435001277	NM	35031	McKinley	35031943500	350319435001	5	Y
350319435001278	NM	35031	McKinley	35031943500	350319435001	0	Y
350319435001279	NM	35031	McKinley	35031943500	350319435001	0	Y
350319435001562	NM	35031	McKinley	35031943500	350319435001	0	Y
350319435001564	NM	35031	McKinley	35031943500	350319435001	1	Y
350319435001565	NM	35031	McKinley	35031943500	350319435001	0	Y
350319435001646	NM	35031	McKinley	35031943500	350319435001	0	Y
350319435001647	NM	35031	McKinley	35031943500	350319435001	0	Y
350319435001648	NM	35031	McKinley	35031943500	350319435001	0	Y
350319435001649	NM	35031	McKinley	35031943500	350319435001	4	Y
350319435001650	NM	35031	McKinley	35031943500	350319435001	0	Y
350319435001651	NM	35031	McKinley	35031943500	350319435001	0	Y
350319435001724	NM	35031	McKinley	35031943500	350319435001	0	Y
350319435001725	NM	35031	McKinley	35031943500	350319435001	0	Y
350319435001726	NM	35031	McKinley	35031943500	350319435001	0	Y
350319435001727	NM	35031	McKinley	35031943500	350319435001	0	Y
350319435001728	NM	35031	McKinley	35031943500	350319435001	0	Y
350319435001729	NM	35031	McKinley	35031943500	350319435001	0	Y
350319435001815	NM	35031	McKinley	35031943500	350319435001	0	Y
350319435001816	NM	35031	McKinley	35031943500	350319435001	0	Y
350319435001817	NM	35031	McKinley	35031943500	350319435001	0	Y
350319435001818	NM	35031	McKinley	35031943500	350319435001	0	Y
350319435001820	NM	35031	McKinley	35031943500	350319435001	0	Y
350319435001822	NM	35031	McKinley	35031943500	350319435001	0	Y
350319435001916	NM	35031	McKinley	35031943500	350319435001	0	Y
350319435001917	NM	35031	McKinley	35031943500	350319435001	0	Y
350319435001918	NM	35031	McKinley	35031943500	350319435001	0	Y
350319435001919	NM	35031	McKinley	35031943500	350319435001	0	Y
350319435001920	NM	35031	McKinley	35031943500	350319435001	17	Y
350319435001921	NM	35031	McKinley	35031943500	350319435001	0	Y
350319435001922	NM	35031	McKinley	35031943500	350319435001	0	Y
350319435002023	NM	35031	McKinley	35031943500	350319435002	43	Y
350319435002024	NM	35031	McKinley	35031943500	350319435002	0	Y
350319435002025	NM	35031	McKinley	35031943500	350319435002	0	Y
350319435002026	NM	35031	McKinley	35031943500	350319435002	0	Y
350319435002123	NM	35031	McKinley	35031943500	350319435002	0	Y
350319435002124	NM	35031	McKinley	35031943500	350319435002	0	Y
350319436001086	NM	35031	McKinley	35031943600	350319436001	0	Y
350319436001090	NM	35031	McKinley	35031943600	350319436001	0	Y
350319436001175	NM	35031	McKinley	35031943600	350319436001	0	Y
350319436001176	NM	35031	McKinley	35031943600	350319436001	0	Y
350319436001177	NM	35031	McKinley	35031943600	350319436001	0	Y
350319436001178	NM	35031	McKinley	35031943600	350319436001	0	Y

CENSUS BLOCKS WHERE AT&T PROVIDES 3G OR BETTER AT CENTROID

Block	State	State_County	County_Name	TRACT	Block_Group	Pop10	
350319436001179	NM	35031	McKinley	35031943600	350319436001	0	Y
350319436001180	NM	35031	McKinley	35031943600	350319436001	3	Y
350319436001181	NM	35031	McKinley	35031943600	350319436001	0	Y
350319436001274	NM	35031	McKinley	35031943600	350319436001	0	Y
350319436001275	NM	35031	McKinley	35031943600	350319436001	0	Y
350319436001276	NM	35031	McKinley	35031943600	350319436001	0	Y
350319436001277	NM	35031	McKinley	35031943600	350319436001	0	Y
350319436001278	NM	35031	McKinley	35031943600	350319436001	0	Y
350319436001279	NM	35031	McKinley	35031943600	350319436001	0	Y
350319436002010	NM	35031	McKinley	35031943600	350319436002	0	Y
350319436002011	NM	35031	McKinley	35031943600	350319436002	0	Y
350319436002012	NM	35031	McKinley	35031943600	350319436002	0	Y
350319436002013	NM	35031	McKinley	35031943600	350319436002	0	Y
350319436002014	NM	35031	McKinley	35031943600	350319436002	0	Y
350319436002015	NM	35031	McKinley	35031943600	350319436002	0	Y
350319436002112	NM	35031	McKinley	35031943600	350319436002	11	Y
350319436002113	NM	35031	McKinley	35031943600	350319436002	0	Y
350319436002114	NM	35031	McKinley	35031943600	350319436002	2	Y
350319436002210	NM	35031	McKinley	35031943600	350319436002	0	Y
350319436002211	NM	35031	McKinley	35031943600	350319436002	0	Y
350319436002212	NM	35031	McKinley	35031943600	350319436002	0	Y
350319436002213	NM	35031	McKinley	35031943600	350319436002	0	Y
350319436002214	NM	35031	McKinley	35031943600	350319436002	0	Y
350319436002215	NM	35031	McKinley	35031943600	350319436002	0	Y
350319436002216	NM	35031	McKinley	35031943600	350319436002	0	Y
350319436002217	NM	35031	McKinley	35031943600	350319436002	0	Y
350319436002321	NM	35031	McKinley	35031943600	350319436002	0	Y
350319436002322	NM	35031	McKinley	35031943600	350319436002	0	Y
350319436003004	NM	35031	McKinley	35031943600	350319436003	0	Y
350319436003005	NM	35031	McKinley	35031943600	350319436003	0	Y
350319436003007	NM	35031	McKinley	35031943600	350319436003	0	Y
350319436003009	NM	35031	McKinley	35031943600	350319436003	0	Y
350319436003084	NM	35031	McKinley	35031943600	350319436003	15	Y
350319436003085	NM	35031	McKinley	35031943600	350319436003	0	Y
350319436003086	NM	35031	McKinley	35031943600	350319436003	0	Y
350319436003087	NM	35031	McKinley	35031943600	350319436003	0	Y
350319436003088	NM	35031	McKinley	35031943600	350319436003	0	Y
350319436003089	NM	35031	McKinley	35031943600	350319436003	0	Y
350319436004029	NM	35031	McKinley	35031943600	350319436004	0	Y
350319436004031	NM	35031	McKinley	35031943600	350319436004	0	Y
350319436004032	NM	35031	McKinley	35031943600	350319436004	0	Y
350319436004033	NM	35031	McKinley	35031943600	350319436004	0	Y
350319436004034	NM	35031	McKinley	35031943600	350319436004	0	Y
350319436004035	NM	35031	McKinley	35031943600	350319436004	2	Y
350319436004108	NM	35031	McKinley	35031943600	350319436004	0	Y
350319436004109	NM	35031	McKinley	35031943600	350319436004	0	Y
350319436004110	NM	35031	McKinley	35031943600	350319436004	0	Y
350319436004111	NM	35031	McKinley	35031943600	350319436004	0	Y
350319436004112	NM	35031	McKinley	35031943600	350319436004	54	Y
350319436004113	NM	35031	McKinley	35031943600	350319436004	0	Y
350319436004194	NM	35031	McKinley	35031943600	350319436004	10	Y
350319436004195	NM	35031	McKinley	35031943600	350319436004	20	Y
350319436004196	NM	35031	McKinley	35031943600	350319436004	4	Y
350319436004198	NM	35031	McKinley	35031943600	350319436004	0	Y
350319436004199	NM	35031	McKinley	35031943600	350319436004	4	Y
350319436005036	NM	35031	McKinley	35031943600	350319436005	0	Y
350319436005037	NM	35031	McKinley	35031943600	350319436005	0	Y
350319436005038	NM	35031	McKinley	35031943600	350319436005	0	Y
350319436005129	NM	35031	McKinley	35031943600	350319436005	0	Y
350319436005130	NM	35031	McKinley	35031943600	350319436005	0	Y
350319436005131	NM	35031	McKinley	35031943600	350319436005	0	Y
350319436005132	NM	35031	McKinley	35031943600	350319436005	6	Y
350319436005133	NM	35031	McKinley	35031943600	350319436005	0	Y

CENSUS BLOCKS WHERE AT&T PROVIDES 3G OR BETTER AT CENTROID

Block	State	State_County	County_Name	TRACT	Block_Group	Pop10	
350319436005218	NM	35031	McKinley	35031943600	350319436005	0	Y
350319436005219	NM	35031	McKinley	35031943600	350319436005	8	Y
350319436005221	NM	35031	McKinley	35031943600	350319436005	41	Y
350319436005222	NM	35031	McKinley	35031943600	350319436005	0	Y
350319436006116	NM	35031	McKinley	35031943600	350319436006	7	Y
350319436006117	NM	35031	McKinley	35031943600	350319436006	21	Y
350319436006193	NM	35031	McKinley	35031943600	350319436006	0	Y
350319436006194	NM	35031	McKinley	35031943600	350319436006	0	Y
350319436006198	NM	35031	McKinley	35031943600	350319436006	0	Y
350319436006199	NM	35031	McKinley	35031943600	350319436006	0	Y
350319437001044	NM	35031	McKinley	35031943700	350319437001	0	Y
350319437001045	NM	35031	McKinley	35031943700	350319437001	0	Y
350319437001046	NM	35031	McKinley	35031943700	350319437001	1	Y
350319437001047	NM	35031	McKinley	35031943700	350319437001	0	Y
350319437001114	NM	35031	McKinley	35031943700	350319437001	5	Y
350319437001115	NM	35031	McKinley	35031943700	350319437001	0	Y
350319437001116	NM	35031	McKinley	35031943700	350319437001	0	Y
350319437001185	NM	35031	McKinley	35031943700	350319437001	0	Y
350319437001186	NM	35031	McKinley	35031943700	350319437001	0	Y
350319437001187	NM	35031	McKinley	35031943700	350319437001	4	Y
350319437001188	NM	35031	McKinley	35031943700	350319437001	0	Y
350319437001189	NM	35031	McKinley	35031943700	350319437001	4	Y
350319437002020	NM	35031	McKinley	35031943700	350319437002	0	Y
350319437002021	NM	35031	McKinley	35031943700	350319437002	12	Y
350319437002022	NM	35031	McKinley	35031943700	350319437002	7	Y
350319437002023	NM	35031	McKinley	35031943700	350319437002	0	Y
350319437002097	NM	35031	McKinley	35031943700	350319437002	37	Y
350319437002098	NM	35031	McKinley	35031943700	350319437002	5	Y
350319437002099	NM	35031	McKinley	35031943700	350319437002	0	Y
350319437002100	NM	35031	McKinley	35031943700	350319437002	0	Y
350319437002101	NM	35031	McKinley	35031943700	350319437002	0	Y
350319437002178	NM	35031	McKinley	35031943700	350319437002	7	Y
350319437003000	NM	35031	McKinley	35031943700	350319437003	0	Y
350319437003001	NM	35031	McKinley	35031943700	350319437003	0	Y
350319437003077	NM	35031	McKinley	35031943700	350319437003	0	Y
350319437003078	NM	35031	McKinley	35031943700	350319437003	0	Y
350319437003158	NM	35031	McKinley	35031943700	350319437003	0	Y
350319437003159	NM	35031	McKinley	35031943700	350319437003	0	Y
350319437003160	NM	35031	McKinley	35031943700	350319437003	0	Y
350319437003161	NM	35031	McKinley	35031943700	350319437003	10	Y
350319437003162	NM	35031	McKinley	35031943700	350319437003	0	Y
350319437003248	NM	35031	McKinley	35031943700	350319437003	1	Y
350319437003250	NM	35031	McKinley	35031943700	350319437003	2	Y
350319437003251	NM	35031	McKinley	35031943700	350319437003	0	Y
350319437003252	NM	35031	McKinley	35031943700	350319437003	2	Y
350319437003253	NM	35031	McKinley	35031943700	350319437003	0	Y
350319437004062	NM	35031	McKinley	35031943700	350319437004	0	Y
350319437004063	NM	35031	McKinley	35031943700	350319437004	1	Y
350319437004158	NM	35031	McKinley	35031943700	350319437004	45	Y
350319437004159	NM	35031	McKinley	35031943700	350319437004	0	Y
350319437004160	NM	35031	McKinley	35031943700	350319437004	0	Y
350319437004161	NM	35031	McKinley	35031943700	350319437004	0	Y
350319437004162	NM	35031	McKinley	35031943700	350319437004	0	Y
350319437004163	NM	35031	McKinley	35031943700	350319437004	18	Y
350319438001085	NM	35031	McKinley	35031943800	350319438001	11	Y
350319438001088	NM	35031	McKinley	35031943800	350319438001	11	Y
350319438002233	NM	35031	McKinley	35031943800	350319438002	0	Y
350319438002362	NM	35031	McKinley	35031943800	350319438002	0	Y
350319438002364	NM	35031	McKinley	35031943800	350319438002	5	Y
350319438002365	NM	35031	McKinley	35031943800	350319438002	0	Y
350319438002366	NM	35031	McKinley	35031943800	350319438002	4	Y
350319438002416	NM	35031	McKinley	35031943800	350319438002	129	Y
350319438002417	NM	35031	McKinley	35031943800	350319438002	0	Y

CENSUS BLOCKS WHERE AT&T PROVIDES 3G OR BETTER AT CENTROID

Block	State	State_County	County_Name	TRACT	Block_Group	Pop10	
350319438002418	NM	35031	McKinley	35031943800	350319438002	0	Y
350319438002419	NM	35031	McKinley	35031943800	350319438002	0	Y
350319438002420	NM	35031	McKinley	35031943800	350319438002	0	Y
350319438004112	NM	35031	McKinley	35031943800	350319438004	0	Y
350319438004113	NM	35031	McKinley	35031943800	350319438004	0	Y
350319438004114	NM	35031	McKinley	35031943800	350319438004	0	Y
350319438004115	NM	35031	McKinley	35031943800	350319438004	0	Y
350319438004116	NM	35031	McKinley	35031943800	350319438004	1	Y
350319438004117	NM	35031	McKinley	35031943800	350319438004	0	Y
350319438002452	NM	35031	McKinley	35031943800	350319438002	0	Y
350319438002453	NM	35031	McKinley	35031943800	350319438002	10	Y
350319438002454	NM	35031	McKinley	35031943800	350319438002	2	Y
350319438002455	NM	35031	McKinley	35031943800	350319438002	9	Y
350319438002456	NM	35031	McKinley	35031943800	350319438002	0	Y
350319438002457	NM	35031	McKinley	35031943800	350319438002	0	Y
350319438002458	NM	35031	McKinley	35031943800	350319438002	0	Y
350319438002459	NM	35031	McKinley	35031943800	350319438002	0	Y
350319438002460	NM	35031	McKinley	35031943800	350319438002	4	Y
350319438002461	NM	35031	McKinley	35031943800	350319438002	0	Y
350319438002462	NM	35031	McKinley	35031943800	350319438002	0	Y
350319438002463	NM	35031	McKinley	35031943800	350319438002	0	Y
350319438002464	NM	35031	McKinley	35031943800	350319438002	0	Y
350319438002465	NM	35031	McKinley	35031943800	350319438002	0	Y
350319438002466	NM	35031	McKinley	35031943800	350319438002	48	Y
350319438002467	NM	35031	McKinley	35031943800	350319438002	0	Y
350319438002468	NM	35031	McKinley	35031943800	350319438002	0	Y
350319438002469	NM	35031	McKinley	35031943800	350319438002	3	Y
350319438002470	NM	35031	McKinley	35031943800	350319438002	0	Y
350319438002477	NM	35031	McKinley	35031943800	350319438002	0	Y
350319438002478	NM	35031	McKinley	35031943800	350319438002	0	Y
350319438002479	NM	35031	McKinley	35031943800	350319438002	0	Y
350319435001021	NM	35031	McKinley	35031943500	350319435001	0	Y
350319435001024	NM	35031	McKinley	35031943500	350319435001	0	Y
350319435001103	NM	35031	McKinley	35031943500	350319435001	0	Y
350319435001104	NM	35031	McKinley	35031943500	350319435001	0	Y
350319435001105	NM	35031	McKinley	35031943500	350319435001	0	Y
350319435001189	NM	35031	McKinley	35031943500	350319435001	11	Y
350319435001190	NM	35031	McKinley	35031943500	350319435001	0	Y
350319435001191	NM	35031	McKinley	35031943500	350319435001	0	Y
350319435001192	NM	35031	McKinley	35031943500	350319435001	0	Y
350319435001193	NM	35031	McKinley	35031943500	350319435001	0	Y
350319435001194	NM	35031	McKinley	35031943500	350319435001	0	Y
350319435001280	NM	35031	McKinley	35031943500	350319435001	0	Y
350319435001282	NM	35031	McKinley	35031943500	350319435001	0	Y
350319435001283	NM	35031	McKinley	35031943500	350319435001	0	Y
350319435001284	NM	35031	McKinley	35031943500	350319435001	0	Y
350319435001285	NM	35031	McKinley	35031943500	350319435001	0	Y
350319435001286	NM	35031	McKinley	35031943500	350319435001	0	Y
350319435001566	NM	35031	McKinley	35031943500	350319435001	0	Y
350319435001567	NM	35031	McKinley	35031943500	350319435001	0	Y
350319435001568	NM	35031	McKinley	35031943500	350319435001	0	Y
350319435001569	NM	35031	McKinley	35031943500	350319435001	0	Y
350319435001570	NM	35031	McKinley	35031943500	350319435001	0	Y
350319435001571	NM	35031	McKinley	35031943500	350319435001	0	Y
350319435001572	NM	35031	McKinley	35031943500	350319435001	0	Y
350319435001652	NM	35031	McKinley	35031943500	350319435001	0	Y
350319435001653	NM	35031	McKinley	35031943500	350319435001	0	Y
350319435001654	NM	35031	McKinley	35031943500	350319435001	0	Y
350319435001655	NM	35031	McKinley	35031943500	350319435001	3	Y
350319435001656	NM	35031	McKinley	35031943500	350319435001	0	Y
350319435001657	NM	35031	McKinley	35031943500	350319435001	0	Y
350319435001730	NM	35031	McKinley	35031943500	350319435001	0	Y
350319435001731	NM	35031	McKinley	35031943500	350319435001	0	Y

CENSUS BLOCKS WHERE AT&T PROVIDES 3G OR BETTER AT CENTROID

Block	State	State_County	County_Name	TRACT	Block_Group	Pop10	
350319435001732	NM	35031	McKinley	35031943500	350319435001	0	Y
350319435001733	NM	35031	McKinley	35031943500	350319435001	0	Y
350319435001734	NM	35031	McKinley	35031943500	350319435001	0	Y
350319435001823	NM	35031	McKinley	35031943500	350319435001	0	Y
350319435001824	NM	35031	McKinley	35031943500	350319435001	0	Y
350319435001826	NM	35031	McKinley	35031943500	350319435001	0	Y
350319435001827	NM	35031	McKinley	35031943500	350319435001	0	Y
350319435001923	NM	35031	McKinley	35031943500	350319435001	0	Y
350319435001924	NM	35031	McKinley	35031943500	350319435001	0	Y
350319435001925	NM	35031	McKinley	35031943500	350319435001	0	Y
350319435001926	NM	35031	McKinley	35031943500	350319435001	16	Y
350319435001927	NM	35031	McKinley	35031943500	350319435001	0	Y
350319435002027	NM	35031	McKinley	35031943500	350319435002	0	Y
350319435002028	NM	35031	McKinley	35031943500	350319435002	0	Y
350319435002029	NM	35031	McKinley	35031943500	350319435002	0	Y
350319435002030	NM	35031	McKinley	35031943500	350319435002	2	Y
350319435002031	NM	35031	McKinley	35031943500	350319435002	0	Y
350319435002032	NM	35031	McKinley	35031943500	350319435002	0	Y
350319435002125	NM	35031	McKinley	35031943500	350319435002	0	Y
350319435002126	NM	35031	McKinley	35031943500	350319435002	0	Y
350319435002128	NM	35031	McKinley	35031943500	350319435002	12	Y
350319435002129	NM	35031	McKinley	35031943500	350319435002	27	Y
350319436001093	NM	35031	McKinley	35031943600	350319436001	21	Y
350319436001095	NM	35031	McKinley	35031943600	350319436001	0	Y
350319436001098	NM	35031	McKinley	35031943600	350319436001	0	Y
350319436001182	NM	35031	McKinley	35031943600	350319436001	0	Y
350319436001183	NM	35031	McKinley	35031943600	350319436001	0	Y
350319436001184	NM	35031	McKinley	35031943600	350319436001	0	Y
350319436001280	NM	35031	McKinley	35031943600	350319436001	0	Y
350319436001281	NM	35031	McKinley	35031943600	350319436001	6	Y
350319436001282	NM	35031	McKinley	35031943600	350319436001	0	Y
350319436001283	NM	35031	McKinley	35031943600	350319436001	0	Y
350319436001284	NM	35031	McKinley	35031943600	350319436001	0	Y
350319436002016	NM	35031	McKinley	35031943600	350319436002	0	Y
350319436002017	NM	35031	McKinley	35031943600	350319436002	0	Y
350319436002018	NM	35031	McKinley	35031943600	350319436002	0	Y
350319436002019	NM	35031	McKinley	35031943600	350319436002	0	Y
350319436002020	NM	35031	McKinley	35031943600	350319436002	0	Y
350319436002021	NM	35031	McKinley	35031943600	350319436002	0	Y
350319436002022	NM	35031	McKinley	35031943600	350319436002	4	Y
350319436002119	NM	35031	McKinley	35031943600	350319436002	0	Y
350319436002218	NM	35031	McKinley	35031943600	350319436002	0	Y
350319436002219	NM	35031	McKinley	35031943600	350319436002	0	Y
350319436002220	NM	35031	McKinley	35031943600	350319436002	0	Y
350319436002221	NM	35031	McKinley	35031943600	350319436002	0	Y
350319436002222	NM	35031	McKinley	35031943600	350319436002	0	Y
350319436002223	NM	35031	McKinley	35031943600	350319436002	0	Y
350319436002224	NM	35031	McKinley	35031943600	350319436002	0	Y
350319436002329	NM	35031	McKinley	35031943600	350319436002	0	Y
350319436002330	NM	35031	McKinley	35031943600	350319436002	0	Y
350319436002332	NM	35031	McKinley	35031943600	350319436002	0	Y
350319436002333	NM	35031	McKinley	35031943600	350319436002	0	Y
350319436003011	NM	35031	McKinley	35031943600	350319436003	0	Y
350319436003012	NM	35031	McKinley	35031943600	350319436003	0	Y
350319436003013	NM	35031	McKinley	35031943600	350319436003	0	Y
350319436003014	NM	35031	McKinley	35031943600	350319436003	0	Y
350319436003090	NM	35031	McKinley	35031943600	350319436003	0	Y
350319436003091	NM	35031	McKinley	35031943600	350319436003	0	Y
350319436003190	NM	35031	McKinley	35031943600	350319436003	18	Y
350319436003191	NM	35031	McKinley	35031943600	350319436003	7	Y
350319436003192	NM	35031	McKinley	35031943600	350319436003	8	Y
350319436004036	NM	35031	McKinley	35031943600	350319436004	0	Y
350319436004039	NM	35031	McKinley	35031943600	350319436004	0	Y

CENSUS BLOCKS WHERE AT&T PROVIDES 3G OR BETTER AT CENTROID

Block	State	State_County	County_Name	TRACT	Block_Group	Pop10	
350319436004040	NM	35031	McKinley	35031943600	350319436004	6	Y
350319436004041	NM	35031	McKinley	35031943600	350319436004	0	Y
350319436004042	NM	35031	McKinley	35031943600	350319436004	0	Y
350319436004114	NM	35031	McKinley	35031943600	350319436004	3	Y
350319436004115	NM	35031	McKinley	35031943600	350319436004	4	Y
350319436004116	NM	35031	McKinley	35031943600	350319436004	11	Y
350319436004117	NM	35031	McKinley	35031943600	350319436004	0	Y
350319436004200	NM	35031	McKinley	35031943600	350319436004	6	Y
350319436004201	NM	35031	McKinley	35031943600	350319436004	0	Y
350319436004202	NM	35031	McKinley	35031943600	350319436004	0	Y
350319436004203	NM	35031	McKinley	35031943600	350319436004	0	Y
350319436005039	NM	35031	McKinley	35031943600	350319436005	0	Y
350319436005040	NM	35031	McKinley	35031943600	350319436005	0	Y
350319436005042	NM	35031	McKinley	35031943600	350319436005	0	Y
350319436005043	NM	35031	McKinley	35031943600	350319436005	0	Y
350319436005044	NM	35031	McKinley	35031943600	350319436005	0	Y
350319436005045	NM	35031	McKinley	35031943600	350319436005	0	Y
350319436005134	NM	35031	McKinley	35031943600	350319436005	0	Y
350319436005135	NM	35031	McKinley	35031943600	350319436005	0	Y
350319436005136	NM	35031	McKinley	35031943600	350319436005	3	Y
350319436005137	NM	35031	McKinley	35031943600	350319436005	0	Y
350319436005138	NM	35031	McKinley	35031943600	350319436005	0	Y
350319436005223	NM	35031	McKinley	35031943600	350319436005	4	Y
350319436005224	NM	35031	McKinley	35031943600	350319436005	0	Y
350319436005225	NM	35031	McKinley	35031943600	350319436005	0	Y
350319436005226	NM	35031	McKinley	35031943600	350319436005	0	Y
350319436005227	NM	35031	McKinley	35031943600	350319436005	0	Y
350319436005228	NM	35031	McKinley	35031943600	350319436005	0	Y
350319436006049	NM	35031	McKinley	35031943600	350319436006	0	Y
350319436006051	NM	35031	McKinley	35031943600	350319436006	0	Y
350319436006118	NM	35031	McKinley	35031943600	350319436006	10	Y
350319436006119	NM	35031	McKinley	35031943600	350319436006	2	Y
350319436006120	NM	35031	McKinley	35031943600	350319436006	0	Y
350319436006200	NM	35031	McKinley	35031943600	350319436006	0	Y
350319436006201	NM	35031	McKinley	35031943600	350319436006	0	Y
350319436006202	NM	35031	McKinley	35031943600	350319436006	12	Y
350319436006205	NM	35031	McKinley	35031943600	350319436006	0	Y
350319437001048	NM	35031	McKinley	35031943700	350319437001	2	Y
350319437001049	NM	35031	McKinley	35031943700	350319437001	15	Y
350319437001119	NM	35031	McKinley	35031943700	350319437001	0	Y
350319437001120	NM	35031	McKinley	35031943700	350319437001	0	Y
350319437001121	NM	35031	McKinley	35031943700	350319437001	0	Y
350319437001122	NM	35031	McKinley	35031943700	350319437001	15	Y
350319437001123	NM	35031	McKinley	35031943700	350319437001	0	Y
350319437001190	NM	35031	McKinley	35031943700	350319437001	0	Y
350319437001191	NM	35031	McKinley	35031943700	350319437001	8	Y
350319437001192	NM	35031	McKinley	35031943700	350319437001	0	Y
350319437001193	NM	35031	McKinley	35031943700	350319437001	183	Y
350319437001194	NM	35031	McKinley	35031943700	350319437001	0	Y
350319437002024	NM	35031	McKinley	35031943700	350319437002	0	Y
350319437002025	NM	35031	McKinley	35031943700	350319437002	0	Y
350319437002026	NM	35031	McKinley	35031943700	350319437002	12	Y
350319437002102	NM	35031	McKinley	35031943700	350319437002	16	Y
350319437002103	NM	35031	McKinley	35031943700	350319437002	3	Y
350319437002104	NM	35031	McKinley	35031943700	350319437002	4	Y
350319437002105	NM	35031	McKinley	35031943700	350319437002	0	Y
350319437002106	NM	35031	McKinley	35031943700	350319437002	0	Y
350319437002107	NM	35031	McKinley	35031943700	350319437002	2	Y
350319437003002	NM	35031	McKinley	35031943700	350319437003	0	Y
350319437003003	NM	35031	McKinley	35031943700	350319437003	0	Y
350319437003004	NM	35031	McKinley	35031943700	350319437003	0	Y
350319437003005	NM	35031	McKinley	35031943700	350319437003	0	Y
350319437003006	NM	35031	McKinley	35031943700	350319437003	0	Y

CENSUS BLOCKS WHERE AT&T PROVIDES 3G OR BETTER AT CENTROID

Block	State	State_County	County_Name	TRACT	Block_Group	Pop10	
350319437003007	NM	35031	McKinley	35031943700	350319437003	9	Y
350319437003079	NM	35031	McKinley	35031943700	350319437003	12	Y
350319437003080	NM	35031	McKinley	35031943700	350319437003	0	Y
350319437003081	NM	35031	McKinley	35031943700	350319437003	7	Y
350319437003163	NM	35031	McKinley	35031943700	350319437003	0	Y
350319437003164	NM	35031	McKinley	35031943700	350319437003	0	Y
350319437003165	NM	35031	McKinley	35031943700	350319437003	1	Y
350319437003166	NM	35031	McKinley	35031943700	350319437003	0	Y
350319437003167	NM	35031	McKinley	35031943700	350319437003	0	Y
350319437003254	NM	35031	McKinley	35031943700	350319437003	0	Y
350319437003255	NM	35031	McKinley	35031943700	350319437003	6	Y
350319437003256	NM	35031	McKinley	35031943700	350319437003	0	Y
350319437003257	NM	35031	McKinley	35031943700	350319437003	0	Y
350319437003258	NM	35031	McKinley	35031943700	350319437003	0	Y
350319437003259	NM	35031	McKinley	35031943700	350319437003	0	Y
350319437003260	NM	35031	McKinley	35031943700	350319437003	0	Y
350319437004064	NM	35031	McKinley	35031943700	350319437004	18	Y
350319437004065	NM	35031	McKinley	35031943700	350319437004	0	Y
350319437004066	NM	35031	McKinley	35031943700	350319437004	0	Y
350319437004067	NM	35031	McKinley	35031943700	350319437004	0	Y
350319437004068	NM	35031	McKinley	35031943700	350319437004	0	Y
350319438001000	NM	35031	McKinley	35031943800	350319438001	0	Y
350319438001001	NM	35031	McKinley	35031943800	350319438001	0	Y
350319438001003	NM	35031	McKinley	35031943800	350319438001	0	Y
350319438001004	NM	35031	McKinley	35031943800	350319438001	0	Y
350319438001090	NM	35031	McKinley	35031943800	350319438001	0	Y
350319438002367	NM	35031	McKinley	35031943800	350319438002	11	Y
350319438002368	NM	35031	McKinley	35031943800	350319438002	10	Y
350319438002369	NM	35031	McKinley	35031943800	350319438002	0	Y
350319438002370	NM	35031	McKinley	35031943800	350319438002	0	Y
350319438002371	NM	35031	McKinley	35031943800	350319438002	0	Y
350319438002421	NM	35031	McKinley	35031943800	350319438002	9	Y
350319438002422	NM	35031	McKinley	35031943800	350319438002	2	Y
350319438002423	NM	35031	McKinley	35031943800	350319438002	0	Y
350319438002424	NM	35031	McKinley	35031943800	350319438002	0	Y
350319438002471	NM	35031	McKinley	35031943800	350319438002	0	Y
350319438002472	NM	35031	McKinley	35031943800	350319438002	0	Y
350319438002473	NM	35031	McKinley	35031943800	350319438002	0	Y
350319438002474	NM	35031	McKinley	35031943800	350319438002	0	Y
350319438002475	NM	35031	McKinley	35031943800	350319438002	0	Y
350319438002476	NM	35031	McKinley	35031943800	350319438002	0	Y
350319438002480	NM	35031	McKinley	35031943800	350319438002	0	Y
350319438002481	NM	35031	McKinley	35031943800	350319438002	3	Y
350319438002482	NM	35031	McKinley	35031943800	350319438002	0	Y
350319438002483	NM	35031	McKinley	35031943800	350319438002	0	Y
350319438002484	NM	35031	McKinley	35031943800	350319438002	0	Y
350319438002485	NM	35031	McKinley	35031943800	350319438002	0	Y
350319438002486	NM	35031	McKinley	35031943800	350319438002	0	Y
350319438002487	NM	35031	McKinley	35031943800	350319438002	0	Y
350319438002488	NM	35031	McKinley	35031943800	350319438002	0	Y
350319438002489	NM	35031	McKinley	35031943800	350319438002	0	Y
350319438002490	NM	35031	McKinley	35031943800	350319438002	0	Y
350319438002491	NM	35031	McKinley	35031943800	350319438002	0	Y
350319438002492	NM	35031	McKinley	35031943800	350319438002	0	Y
350319438002493	NM	35031	McKinley	35031943800	350319438002	0	Y
350319438002494	NM	35031	McKinley	35031943800	350319438002	2	Y
350319438002504	NM	35031	McKinley	35031943800	350319438002	0	Y
350319438002506	NM	35031	McKinley	35031943800	350319438002	0	Y
350319438002507	NM	35031	McKinley	35031943800	350319438002	0	Y
350319438002513	NM	35031	McKinley	35031943800	350319438002	0	Y
350319438002515	NM	35031	McKinley	35031943800	350319438002	0	Y
350319438002516	NM	35031	McKinley	35031943800	350319438002	0	Y
350319435001027	NM	35031	McKinley	35031943500	350319435001	0	Y

CENSUS BLOCKS WHERE AT&T PROVIDES 3G OR BETTER AT CENTROID

Block	State	State_County	County_Name	TRACT	Block_Group	Pop10	
350319435001029	NM	35031	McKinley	35031943500	350319435001	0	Y
350319435001106	NM	35031	McKinley	35031943500	350319435001	0	Y
350319435001108	NM	35031	McKinley	35031943500	350319435001	0	Y
350319435001109	NM	35031	McKinley	35031943500	350319435001	0	Y
350319435001195	NM	35031	McKinley	35031943500	350319435001	0	Y
350319435001196	NM	35031	McKinley	35031943500	350319435001	5	Y
350319435001197	NM	35031	McKinley	35031943500	350319435001	5	Y
350319435001198	NM	35031	McKinley	35031943500	350319435001	0	Y
350319435001199	NM	35031	McKinley	35031943500	350319435001	0	Y
350319435001200	NM	35031	McKinley	35031943500	350319435001	2	Y
350319435001292	NM	35031	McKinley	35031943500	350319435001	0	Y
350319435001573	NM	35031	McKinley	35031943500	350319435001	0	Y
350319435001574	NM	35031	McKinley	35031943500	350319435001	0	Y
350319435001575	NM	35031	McKinley	35031943500	350319435001	1	Y
350319435001576	NM	35031	McKinley	35031943500	350319435001	0	Y
350319435001577	NM	35031	McKinley	35031943500	350319435001	0	Y
350319435001579	NM	35031	McKinley	35031943500	350319435001	0	Y
350319435001658	NM	35031	McKinley	35031943500	350319435001	0	Y
350319435001659	NM	35031	McKinley	35031943500	350319435001	0	Y
350319435001660	NM	35031	McKinley	35031943500	350319435001	3	Y
350319435001661	NM	35031	McKinley	35031943500	350319435001	0	Y
350319435001662	NM	35031	McKinley	35031943500	350319435001	0	Y
350319435001663	NM	35031	McKinley	35031943500	350319435001	0	Y
350319435001664	NM	35031	McKinley	35031943500	350319435001	0	Y
350319435001665	NM	35031	McKinley	35031943500	350319435001	0	Y
350319435001735	NM	35031	McKinley	35031943500	350319435001	0	Y
350319435001736	NM	35031	McKinley	35031943500	350319435001	0	Y
350319435001737	NM	35031	McKinley	35031943500	350319435001	3	Y
350319435001738	NM	35031	McKinley	35031943500	350319435001	0	Y
350319435001739	NM	35031	McKinley	35031943500	350319435001	0	Y
350319435001740	NM	35031	McKinley	35031943500	350319435001	5	Y
350319435001828	NM	35031	McKinley	35031943500	350319435001	0	Y
350319435001829	NM	35031	McKinley	35031943500	350319435001	5	Y
350319435001830	NM	35031	McKinley	35031943500	350319435001	5	Y
350319435001831	NM	35031	McKinley	35031943500	350319435001	0	Y
350319435001832	NM	35031	McKinley	35031943500	350319435001	0	Y
350319435001928	NM	35031	McKinley	35031943500	350319435001	0	Y
350319435001930	NM	35031	McKinley	35031943500	350319435001	6	Y
350319435001931	NM	35031	McKinley	35031943500	350319435001	0	Y
350319435001932	NM	35031	McKinley	35031943500	350319435001	0	Y
350319435001933	NM	35031	McKinley	35031943500	350319435001	0	Y
350319435001934	NM	35031	McKinley	35031943500	350319435001	0	Y
350319435002033	NM	35031	McKinley	35031943500	350319435002	0	Y
350319435002034	NM	35031	McKinley	35031943500	350319435002	1	Y
350319435002035	NM	35031	McKinley	35031943500	350319435002	0	Y
350319435002036	NM	35031	McKinley	35031943500	350319435002	0	Y
350319435002037	NM	35031	McKinley	35031943500	350319435002	0	Y
350319435002038	NM	35031	McKinley	35031943500	350319435002	0	Y
350319435002039	NM	35031	McKinley	35031943500	350319435002	0	Y
350319435002130	NM	35031	McKinley	35031943500	350319435002	0	Y
350319435002131	NM	35031	McKinley	35031943500	350319435002	2	Y
350319435002132	NM	35031	McKinley	35031943500	350319435002	0	Y
350319435002133	NM	35031	McKinley	35031943500	350319435002	0	Y
350319435002134	NM	35031	McKinley	35031943500	350319435002	1	Y
350319435002135	NM	35031	McKinley	35031943500	350319435002	0	Y
350319435002137	NM	35031	McKinley	35031943500	350319435002	0	Y
350319436001099	NM	35031	McKinley	35031943600	350319436001	5	Y
350319436001100	NM	35031	McKinley	35031943600	350319436001	0	Y
350319436001103	NM	35031	McKinley	35031943600	350319436001	2	Y
350319436001105	NM	35031	McKinley	35031943600	350319436001	0	Y
350319436001185	NM	35031	McKinley	35031943600	350319436001	0	Y
350319436001186	NM	35031	McKinley	35031943600	350319436001	0	Y
350319436001187	NM	35031	McKinley	35031943600	350319436001	4	Y

CENSUS BLOCKS WHERE AT&T PROVIDES 3G OR BETTER AT CENTROID

Block	State	State_County	County_Name	TRACT	Block_Group	Pop10	
350319436001285	NM	35031	McKinley	35031943600	350319436001	0	Y
350319436001286	NM	35031	McKinley	35031943600	350319436001	0	Y
350319436001287	NM	35031	McKinley	35031943600	350319436001	0	Y
350319436001288	NM	35031	McKinley	35031943600	350319436001	3	Y
350319436001289	NM	35031	McKinley	35031943600	350319436001	0	Y
350319436001290	NM	35031	McKinley	35031943600	350319436001	0	Y
350319436001291	NM	35031	McKinley	35031943600	350319436001	0	Y
350319436002023	NM	35031	McKinley	35031943600	350319436002	0	Y
350319436002024	NM	35031	McKinley	35031943600	350319436002	0	Y
350319436002025	NM	35031	McKinley	35031943600	350319436002	9	Y
350319436002026	NM	35031	McKinley	35031943600	350319436002	0	Y
350319436002027	NM	35031	McKinley	35031943600	350319436002	0	Y
350319436002028	NM	35031	McKinley	35031943600	350319436002	46	Y
350319436002124	NM	35031	McKinley	35031943600	350319436002	0	Y
350319436002126	NM	35031	McKinley	35031943600	350319436002	0	Y
350319436002127	NM	35031	McKinley	35031943600	350319436002	0	Y
350319436002225	NM	35031	McKinley	35031943600	350319436002	0	Y
350319436002226	NM	35031	McKinley	35031943600	350319436002	0	Y
350319436002227	NM	35031	McKinley	35031943600	350319436002	0	Y
350319436002228	NM	35031	McKinley	35031943600	350319436002	0	Y
350319436002334	NM	35031	McKinley	35031943600	350319436002	0	Y
350319436002335	NM	35031	McKinley	35031943600	350319436002	0	Y
350319436002336	NM	35031	McKinley	35031943600	350319436002	0	Y
350319436002337	NM	35031	McKinley	35031943600	350319436002	0	Y
350319436003015	NM	35031	McKinley	35031943600	350319436003	0	Y
350319436003016	NM	35031	McKinley	35031943600	350319436003	0	Y
350319436003019	NM	35031	McKinley	35031943600	350319436003	0	Y
350319436003096	NM	35031	McKinley	35031943600	350319436003	44	Y
350319436003098	NM	35031	McKinley	35031943600	350319436003	0	Y
350319436003195	NM	35031	McKinley	35031943600	350319436003	0	Y
350319436003197	NM	35031	McKinley	35031943600	350319436003	0	Y
350319436004043	NM	35031	McKinley	35031943600	350319436004	0	Y
350319436004045	NM	35031	McKinley	35031943600	350319436004	0	Y
350319436004048	NM	35031	McKinley	35031943600	350319436004	0	Y
350319436004118	NM	35031	McKinley	35031943600	350319436004	0	Y
350319436004119	NM	35031	McKinley	35031943600	350319436004	0	Y
350319436004120	NM	35031	McKinley	35031943600	350319436004	0	Y
350319436004121	NM	35031	McKinley	35031943600	350319436004	0	Y
350319436004122	NM	35031	McKinley	35031943600	350319436004	0	Y
350319436004123	NM	35031	McKinley	35031943600	350319436004	3	Y
350319436004204	NM	35031	McKinley	35031943600	350319436004	1	Y
350319436004205	NM	35031	McKinley	35031943600	350319436004	0	Y
350319436004207	NM	35031	McKinley	35031943600	350319436004	0	Y
350319436004208	NM	35031	McKinley	35031943600	350319436004	0	Y
350319436004209	NM	35031	McKinley	35031943600	350319436004	0	Y
350319436004210	NM	35031	McKinley	35031943600	350319436004	0	Y
350319436005046	NM	35031	McKinley	35031943600	350319436005	0	Y
350319436005047	NM	35031	McKinley	35031943600	350319436005	0	Y
350319436005048	NM	35031	McKinley	35031943600	350319436005	17	Y
350319436005049	NM	35031	McKinley	35031943600	350319436005	0	Y
350319436005139	NM	35031	McKinley	35031943600	350319436005	8	Y
350319436005140	NM	35031	McKinley	35031943600	350319436005	0	Y
350319436005142	NM	35031	McKinley	35031943600	350319436005	0	Y
350319436005143	NM	35031	McKinley	35031943600	350319436005	0	Y
350319436005144	NM	35031	McKinley	35031943600	350319436005	0	Y
350319436005229	NM	35031	McKinley	35031943600	350319436005	1	Y
350319436005230	NM	35031	McKinley	35031943600	350319436005	0	Y
350319436005231	NM	35031	McKinley	35031943600	350319436005	3	Y
350319436005232	NM	35031	McKinley	35031943600	350319436005	0	Y
350319436005233	NM	35031	McKinley	35031943600	350319436005	0	Y
350319436005234	NM	35031	McKinley	35031943600	350319436005	0	Y
350319436005235	NM	35031	McKinley	35031943600	350319436005	0	Y
350319436006052	NM	35031	McKinley	35031943600	350319436006	13	Y

CENSUS BLOCKS WHERE AT&T PROVIDES 3G OR BETTER AT CENTROID

Block	State	State_County	County_Name	TRACT	Block_Group	Pop10	
350319436006053	NM	35031	McKinley	35031943600	350319436006	0	Y
350319436006054	NM	35031	McKinley	35031943600	350319436006	0	Y
350319436006121	NM	35031	McKinley	35031943600	350319436006	78	Y
350319436006122	NM	35031	McKinley	35031943600	350319436006	1	Y
350319436006124	NM	35031	McKinley	35031943600	350319436006	49	Y
350319436006125	NM	35031	McKinley	35031943600	350319436006	0	Y
350319436006208	NM	35031	McKinley	35031943600	350319436006	0	Y
350319436006209	NM	35031	McKinley	35031943600	350319436006	0	Y
350319437001050	NM	35031	McKinley	35031943700	350319437001	14	Y
350319437001051	NM	35031	McKinley	35031943700	350319437001	0	Y
350319437001052	NM	35031	McKinley	35031943700	350319437001	0	Y
350319437001053	NM	35031	McKinley	35031943700	350319437001	0	Y
350319437001124	NM	35031	McKinley	35031943700	350319437001	0	Y
350319437001125	NM	35031	McKinley	35031943700	350319437001	0	Y
350319437001126	NM	35031	McKinley	35031943700	350319437001	4	Y
350319437001127	NM	35031	McKinley	35031943700	350319437001	0	Y
350319437001128	NM	35031	McKinley	35031943700	350319437001	37	Y
350319437001195	NM	35031	McKinley	35031943700	350319437001	0	Y
350319437001196	NM	35031	McKinley	35031943700	350319437001	0	Y
350319437001197	NM	35031	McKinley	35031943700	350319437001	0	Y
350319437001199	NM	35031	McKinley	35031943700	350319437001	0	Y
350319437002027	NM	35031	McKinley	35031943700	350319437002	0	Y
350319437002028	NM	35031	McKinley	35031943700	350319437002	6	Y
350319437002029	NM	35031	McKinley	35031943700	350319437002	0	Y
350319437002030	NM	35031	McKinley	35031943700	350319437002	0	Y
350319437002031	NM	35031	McKinley	35031943700	350319437002	2	Y
350319437002032	NM	35031	McKinley	35031943700	350319437002	0	Y
350319437002108	NM	35031	McKinley	35031943700	350319437002	0	Y
350319437002109	NM	35031	McKinley	35031943700	350319437002	5	Y
350319437002110	NM	35031	McKinley	35031943700	350319437002	0	Y
350319437002111	NM	35031	McKinley	35031943700	350319437002	13	Y
350319437002112	NM	35031	McKinley	35031943700	350319437002	0	Y
350319437003008	NM	35031	McKinley	35031943700	350319437003	0	Y
350319437003009	NM	35031	McKinley	35031943700	350319437003	0	Y
350319437003010	NM	35031	McKinley	35031943700	350319437003	0	Y
350319437003011	NM	35031	McKinley	35031943700	350319437003	0	Y
350319437003012	NM	35031	McKinley	35031943700	350319437003	0	Y
350319437003082	NM	35031	McKinley	35031943700	350319437003	3	Y
350319437003083	NM	35031	McKinley	35031943700	350319437003	0	Y
350319437003084	NM	35031	McKinley	35031943700	350319437003	3	Y
350319437003085	NM	35031	McKinley	35031943700	350319437003	15	Y
350319437003086	NM	35031	McKinley	35031943700	350319437003	0	Y
350319437003168	NM	35031	McKinley	35031943700	350319437003	0	Y
350319437003169	NM	35031	McKinley	35031943700	350319437003	0	Y
350319437003170	NM	35031	McKinley	35031943700	350319437003	0	Y
350319437003171	NM	35031	McKinley	35031943700	350319437003	0	Y
350319437003172	NM	35031	McKinley	35031943700	350319437003	0	Y
350319437003173	NM	35031	McKinley	35031943700	350319437003	0	Y
350319437003261	NM	35031	McKinley	35031943700	350319437003	0	Y
350319437003262	NM	35031	McKinley	35031943700	350319437003	0	Y
350319437003263	NM	35031	McKinley	35031943700	350319437003	2	Y
350319437003264	NM	35031	McKinley	35031943700	350319437003	0	Y
350319437003265	NM	35031	McKinley	35031943700	350319437003	0	Y
350319437003266	NM	35031	McKinley	35031943700	350319437003	0	Y
350319437004069	NM	35031	McKinley	35031943700	350319437004	0	Y
350319437004070	NM	35031	McKinley	35031943700	350319437004	4	Y
350319437004071	NM	35031	McKinley	35031943700	350319437004	0	Y
350319437004072	NM	35031	McKinley	35031943700	350319437004	75	Y
350319437004073	NM	35031	McKinley	35031943700	350319437004	0	Y
350319438001009	NM	35031	McKinley	35031943800	350319438001	0	Y
350319438001093	NM	35031	McKinley	35031943800	350319438001	0	Y
350319438001094	NM	35031	McKinley	35031943800	350319438001	0	Y
350319438001095	NM	35031	McKinley	35031943800	350319438001	0	Y

CENSUS BLOCKS WHERE AT&T PROVIDES 3G OR BETTER AT CENTROID

Block	State	State_County	County_Name	TRACT	Block_Group	Pop10	
350319438001096	NM	35031	McKinley	35031943800	350319438001	0	Y
350319438002372	NM	35031	McKinley	35031943800	350319438002	0	Y
350319438002373	NM	35031	McKinley	35031943800	350319438002	0	Y
350319438002374	NM	35031	McKinley	35031943800	350319438002	0	Y
350319438002375	NM	35031	McKinley	35031943800	350319438002	0	Y
350319438002376	NM	35031	McKinley	35031943800	350319438002	52	Y
350319438002377	NM	35031	McKinley	35031943800	350319438002	0	Y
350319438002425	NM	35031	McKinley	35031943800	350319438002	8	Y
350319438002426	NM	35031	McKinley	35031943800	350319438002	0	Y
350319438002427	NM	35031	McKinley	35031943800	350319438002	0	Y
350319438002428	NM	35031	McKinley	35031943800	350319438002	16	Y
350319438002429	NM	35031	McKinley	35031943800	350319438002	67	Y
350319438002430	NM	35031	McKinley	35031943800	350319438002	3	Y
350319438002431	NM	35031	McKinley	35031943800	350319438002	0	Y
350319438002500	NM	35031	McKinley	35031943800	350319438002	0	Y
350319438002502	NM	35031	McKinley	35031943800	350319438002	0	Y
350319438002503	NM	35031	McKinley	35031943800	350319438002	0	Y
350319438002508	NM	35031	McKinley	35031943800	350319438002	0	Y
350319438002509	NM	35031	McKinley	35031943800	350319438002	0	Y
350319438002511	NM	35031	McKinley	35031943800	350319438002	10	Y
350319438002512	NM	35031	McKinley	35031943800	350319438002	0	Y
350319438002518	NM	35031	McKinley	35031943800	350319438002	0	Y
350319438002519	NM	35031	McKinley	35031943800	350319438002	0	Y
350319438002520	NM	35031	McKinley	35031943800	350319438002	0	Y
350319438002521	NM	35031	McKinley	35031943800	350319438002	0	Y
350319438002523	NM	35031	McKinley	35031943800	350319438002	0	Y
350319438002526	NM	35031	McKinley	35031943800	350319438002	0	Y
350319438002537	NM	35031	McKinley	35031943800	350319438002	0	Y
350319438002545	NM	35031	McKinley	35031943800	350319438002	37	Y
350319438002546	NM	35031	McKinley	35031943800	350319438002	0	Y
350319438002547	NM	35031	McKinley	35031943800	350319438002	0	Y
350319438002548	NM	35031	McKinley	35031943800	350319438002	0	Y
350319438002549	NM	35031	McKinley	35031943800	350319438002	0	Y
350319438002556	NM	35031	McKinley	35031943800	350319438002	13	Y
350319438002557	NM	35031	McKinley	35031943800	350319438002	0	Y
350319438002558	NM	35031	McKinley	35031943800	350319438002	14	Y
350319438002559	NM	35031	McKinley	35031943800	350319438002	0	Y
350319438002560	NM	35031	McKinley	35031943800	350319438002	19	Y
350319438002561	NM	35031	McKinley	35031943800	350319438002	0	Y
350319438002562	NM	35031	McKinley	35031943800	350319438002	0	Y
350319435001030	NM	35031	McKinley	35031943500	350319435001	0	Y
350319435001031	NM	35031	McKinley	35031943500	350319435001	0	Y
350319435001032	NM	35031	McKinley	35031943500	350319435001	0	Y
350319435001110	NM	35031	McKinley	35031943500	350319435001	0	Y
350319435001111	NM	35031	McKinley	35031943500	350319435001	0	Y
350319435001112	NM	35031	McKinley	35031943500	350319435001	0	Y
350319435001113	NM	35031	McKinley	35031943500	350319435001	0	Y
350319435001114	NM	35031	McKinley	35031943500	350319435001	0	Y
350319435001201	NM	35031	McKinley	35031943500	350319435001	2	Y
350319435001202	NM	35031	McKinley	35031943500	350319435001	0	Y
350319435001203	NM	35031	McKinley	35031943500	350319435001	0	Y
350319435001204	NM	35031	McKinley	35031943500	350319435001	0	Y
350319435001205	NM	35031	McKinley	35031943500	350319435001	0	Y
350319435001206	NM	35031	McKinley	35031943500	350319435001	0	Y
350319435001207	NM	35031	McKinley	35031943500	350319435001	0	Y
350319435001298	NM	35031	McKinley	35031943500	350319435001	0	Y
350319435001299	NM	35031	McKinley	35031943500	350319435001	0	Y
350319435001300	NM	35031	McKinley	35031943500	350319435001	0	Y
350319435001302	NM	35031	McKinley	35031943500	350319435001	0	Y
350319435001397	NM	35031	McKinley	35031943500	350319435001	0	Y
350319435001398	NM	35031	McKinley	35031943500	350319435001	0	Y
350319435001580	NM	35031	McKinley	35031943500	350319435001	0	Y
350319435001581	NM	35031	McKinley	35031943500	350319435001	0	Y

CENSUS BLOCKS WHERE AT&T PROVIDES 3G OR BETTER AT CENTROID

Block	State	State_County	County_Name	TRACT	Block_Group	Pop10	
350319435001582	NM	35031	McKinley	35031943500	350319435001	0	Y
350319435001583	NM	35031	McKinley	35031943500	350319435001	0	Y
350319435001584	NM	35031	McKinley	35031943500	350319435001	0	Y
350319435001585	NM	35031	McKinley	35031943500	350319435001	0	Y
350319435001586	NM	35031	McKinley	35031943500	350319435001	0	Y
350319435001587	NM	35031	McKinley	35031943500	350319435001	0	Y
350319435001666	NM	35031	McKinley	35031943500	350319435001	0	Y
350319435001667	NM	35031	McKinley	35031943500	350319435001	0	Y
350319435001668	NM	35031	McKinley	35031943500	350319435001	0	Y
350319435001669	NM	35031	McKinley	35031943500	350319435001	0	Y
350319435001670	NM	35031	McKinley	35031943500	350319435001	0	Y
350319435001741	NM	35031	McKinley	35031943500	350319435001	3	Y
350319435001742	NM	35031	McKinley	35031943500	350319435001	0	Y
350319435001743	NM	35031	McKinley	35031943500	350319435001	0	Y
350319435001744	NM	35031	McKinley	35031943500	350319435001	0	Y
350319435001745	NM	35031	McKinley	35031943500	350319435001	0	Y
350319435001746	NM	35031	McKinley	35031943500	350319435001	2	Y
350319435001833	NM	35031	McKinley	35031943500	350319435001	0	Y
350319435001834	NM	35031	McKinley	35031943500	350319435001	0	Y
350319435001835	NM	35031	McKinley	35031943500	350319435001	0	Y
350319435001836	NM	35031	McKinley	35031943500	350319435001	7	Y
350319435001837	NM	35031	McKinley	35031943500	350319435001	5	Y
350319435001838	NM	35031	McKinley	35031943500	350319435001	0	Y
350319435001935	NM	35031	McKinley	35031943500	350319435001	0	Y
350319435001936	NM	35031	McKinley	35031943500	350319435001	4	Y
350319435001937	NM	35031	McKinley	35031943500	350319435001	5	Y
350319435001938	NM	35031	McKinley	35031943500	350319435001	0	Y
350319435001939	NM	35031	McKinley	35031943500	350319435001	0	Y
350319435001940	NM	35031	McKinley	35031943500	350319435001	0	Y
350319435001941	NM	35031	McKinley	35031943500	350319435001	0	Y
350319435001942	NM	35031	McKinley	35031943500	350319435001	0	Y
350319435002040	NM	35031	McKinley	35031943500	350319435002	8	Y
350319435002041	NM	35031	McKinley	35031943500	350319435002	0	Y
350319435002042	NM	35031	McKinley	35031943500	350319435002	0	Y
350319435002043	NM	35031	McKinley	35031943500	350319435002	0	Y
350319435002044	NM	35031	McKinley	35031943500	350319435002	13	Y
350319435003000	NM	35031	McKinley	35031943500	350319435003	70	Y
350319435003001	NM	35031	McKinley	35031943500	350319435003	45	Y
350319435003002	NM	35031	McKinley	35031943500	350319435003	0	Y
350319435003003	NM	35031	McKinley	35031943500	350319435003	0	Y
350319435003004	NM	35031	McKinley	35031943500	350319435003	0	Y
350319435003094	NM	35031	McKinley	35031943500	350319435003	0	Y
350319436001000	NM	35031	McKinley	35031943600	350319436001	0	Y
350319436001003	NM	35031	McKinley	35031943600	350319436001	0	Y
350319436001107	NM	35031	McKinley	35031943600	350319436001	0	Y
350319436001108	NM	35031	McKinley	35031943600	350319436001	0	Y
350319436001109	NM	35031	McKinley	35031943600	350319436001	7	Y
350319436001111	NM	35031	McKinley	35031943600	350319436001	0	Y
350319436001188	NM	35031	McKinley	35031943600	350319436001	38	Y
350319436001189	NM	35031	McKinley	35031943600	350319436001	17	Y
350319436001190	NM	35031	McKinley	35031943600	350319436001	0	Y
350319436001191	NM	35031	McKinley	35031943600	350319436001	8	Y
350319436001192	NM	35031	McKinley	35031943600	350319436001	0	Y
350319436001292	NM	35031	McKinley	35031943600	350319436001	0	Y
350319436001293	NM	35031	McKinley	35031943600	350319436001	0	Y
350319436001294	NM	35031	McKinley	35031943600	350319436001	0	Y
350319436001295	NM	35031	McKinley	35031943600	350319436001	0	Y
350319436001296	NM	35031	McKinley	35031943600	350319436001	5	Y
350319436001297	NM	35031	McKinley	35031943600	350319436001	9	Y
350319436002029	NM	35031	McKinley	35031943600	350319436002	0	Y
350319436002030	NM	35031	McKinley	35031943600	350319436002	0	Y
350319436002031	NM	35031	McKinley	35031943600	350319436002	1	Y
350319436002032	NM	35031	McKinley	35031943600	350319436002	0	Y

CENSUS BLOCKS WHERE AT&T PROVIDES 3G OR BETTER AT CENTROID

Block	State	State_County	County_Name	TRACT	Block_Group	Pop10	
350319436002033	NM	35031	McKinley	35031943600	350319436002	0	Y
350319436002034	NM	35031	McKinley	35031943600	350319436002	0	Y
350319436002035	NM	35031	McKinley	35031943600	350319436002	0	Y
350319436002036	NM	35031	McKinley	35031943600	350319436002	0	Y
350319436002037	NM	35031	McKinley	35031943600	350319436002	0	Y
350319436002128	NM	35031	McKinley	35031943600	350319436002	0	Y
350319436002129	NM	35031	McKinley	35031943600	350319436002	0	Y
350319436002130	NM	35031	McKinley	35031943600	350319436002	0	Y
350319436002229	NM	35031	McKinley	35031943600	350319436002	0	Y
350319436002230	NM	35031	McKinley	35031943600	350319436002	0	Y
350319436002231	NM	35031	McKinley	35031943600	350319436002	0	Y
350319436002232	NM	35031	McKinley	35031943600	350319436002	0	Y
350319436002233	NM	35031	McKinley	35031943600	350319436002	0	Y
350319436002234	NM	35031	McKinley	35031943600	350319436002	0	Y
350319436002235	NM	35031	McKinley	35031943600	350319436002	0	Y
350319436002236	NM	35031	McKinley	35031943600	350319436002	0	Y
350319436002237	NM	35031	McKinley	35031943600	350319436002	0	Y
350319436003020	NM	35031	McKinley	35031943600	350319436003	0	Y
350319436003023	NM	35031	McKinley	35031943600	350319436003	18	Y
350319436003099	NM	35031	McKinley	35031943600	350319436003	0	Y
350319436003100	NM	35031	McKinley	35031943600	350319436003	0	Y
350319436003101	NM	35031	McKinley	35031943600	350319436003	0	Y
350319436003102	NM	35031	McKinley	35031943600	350319436003	0	Y
350319436003103	NM	35031	McKinley	35031943600	350319436003	0	Y
350319436003104	NM	35031	McKinley	35031943600	350319436003	0	Y
350319436003105	NM	35031	McKinley	35031943600	350319436003	0	Y
350319436004124	NM	35031	McKinley	35031943600	350319436004	2	Y
350319436004125	NM	35031	McKinley	35031943600	350319436004	0	Y
350319436004126	NM	35031	McKinley	35031943600	350319436004	0	Y
350319436004127	NM	35031	McKinley	35031943600	350319436004	0	Y
350319436004128	NM	35031	McKinley	35031943600	350319436004	0	Y
350319436004129	NM	35031	McKinley	35031943600	350319436004	0	Y
350319436004130	NM	35031	McKinley	35031943600	350319436004	0	Y
350319436004211	NM	35031	McKinley	35031943600	350319436004	0	Y
350319436004213	NM	35031	McKinley	35031943600	350319436004	0	Y
350319436004214	NM	35031	McKinley	35031943600	350319436004	0	Y
350319436004215	NM	35031	McKinley	35031943600	350319436004	0	Y
350319436004216	NM	35031	McKinley	35031943600	350319436004	0	Y
350319436005050	NM	35031	McKinley	35031943600	350319436005	18	Y
350319436005051	NM	35031	McKinley	35031943600	350319436005	6	Y
350319436005053	NM	35031	McKinley	35031943600	350319436005	0	Y
350319436005054	NM	35031	McKinley	35031943600	350319436005	0	Y
350319436005055	NM	35031	McKinley	35031943600	350319436005	12	Y
350319436005145	NM	35031	McKinley	35031943600	350319436005	0	Y
350319436005146	NM	35031	McKinley	35031943600	350319436005	0	Y
350319436005147	NM	35031	McKinley	35031943600	350319436005	0	Y
350319436005148	NM	35031	McKinley	35031943600	350319436005	16	Y
350319436005149	NM	35031	McKinley	35031943600	350319436005	0	Y
350319436005236	NM	35031	McKinley	35031943600	350319436005	0	Y
350319436005237	NM	35031	McKinley	35031943600	350319436005	0	Y
350319436005238	NM	35031	McKinley	35031943600	350319436005	0	Y
350319436005239	NM	35031	McKinley	35031943600	350319436005	0	Y
350319436005240	NM	35031	McKinley	35031943600	350319436005	2	Y
350319436005241	NM	35031	McKinley	35031943600	350319436005	0	Y
350319436005242	NM	35031	McKinley	35031943600	350319436005	0	Y
350319436005243	NM	35031	McKinley	35031943600	350319436005	0	Y
350319436006055	NM	35031	McKinley	35031943600	350319436006	0	Y
350319436006056	NM	35031	McKinley	35031943600	350319436006	25	Y
350319436006057	NM	35031	McKinley	35031943600	350319436006	2	Y
350319436006058	NM	35031	McKinley	35031943600	350319436006	5	Y
350319436006126	NM	35031	McKinley	35031943600	350319436006	12	Y
350319436006127	NM	35031	McKinley	35031943600	350319436006	0	Y
350319436006128	NM	35031	McKinley	35031943600	350319436006	0	Y

CENSUS BLOCKS WHERE AT&T PROVIDES 3G OR BETTER AT CENTROID

Block	State	State_County	County_Name	TRACT	Block_Group	Pop10	
350319436006129	NM	35031	McKinley	35031943600	350319436006	0	Y
350319436006130	NM	35031	McKinley	35031943600	350319436006	0	Y
350319436006216	NM	35031	McKinley	35031943600	350319436006	0	Y
350319437001000	NM	35031	McKinley	35031943700	350319437001	0	Y
350319437001054	NM	35031	McKinley	35031943700	350319437001	0	Y
350319437001055	NM	35031	McKinley	35031943700	350319437001	8	Y
350319437001056	NM	35031	McKinley	35031943700	350319437001	1	Y
350319437001057	NM	35031	McKinley	35031943700	350319437001	4	Y
350319437001129	NM	35031	McKinley	35031943700	350319437001	0	Y
350319437001130	NM	35031	McKinley	35031943700	350319437001	0	Y
350319437001131	NM	35031	McKinley	35031943700	350319437001	2	Y
350319437001201	NM	35031	McKinley	35031943700	350319437001	0	Y
350319437001202	NM	35031	McKinley	35031943700	350319437001	0	Y
350319437001203	NM	35031	McKinley	35031943700	350319437001	10	Y
350319437002033	NM	35031	McKinley	35031943700	350319437002	0	Y
350319437002034	NM	35031	McKinley	35031943700	350319437002	0	Y
350319437002035	NM	35031	McKinley	35031943700	350319437002	0	Y
350319437002113	NM	35031	McKinley	35031943700	350319437002	33	Y
350319437002114	NM	35031	McKinley	35031943700	350319437002	0	Y
350319437002115	NM	35031	McKinley	35031943700	350319437002	8	Y
350319437002116	NM	35031	McKinley	35031943700	350319437002	0	Y
350319437003013	NM	35031	McKinley	35031943700	350319437003	0	Y
350319437003014	NM	35031	McKinley	35031943700	350319437003	0	Y
350319437003015	NM	35031	McKinley	35031943700	350319437003	0	Y
350319437003016	NM	35031	McKinley	35031943700	350319437003	0	Y
350319437003017	NM	35031	McKinley	35031943700	350319437003	0	Y
350319437003018	NM	35031	McKinley	35031943700	350319437003	1	Y
350319437003087	NM	35031	McKinley	35031943700	350319437003	0	Y
350319437003088	NM	35031	McKinley	35031943700	350319437003	0	Y
350319437003089	NM	35031	McKinley	35031943700	350319437003	0	Y
350319437003090	NM	35031	McKinley	35031943700	350319437003	16	Y
350319437003091	NM	35031	McKinley	35031943700	350319437003	0	Y
350319437003174	NM	35031	McKinley	35031943700	350319437003	0	Y
350319437003175	NM	35031	McKinley	35031943700	350319437003	0	Y
350319437003176	NM	35031	McKinley	35031943700	350319437003	0	Y
350319437003177	NM	35031	McKinley	35031943700	350319437003	0	Y
350319437003178	NM	35031	McKinley	35031943700	350319437003	20	Y
350319437003267	NM	35031	McKinley	35031943700	350319437003	0	Y
350319437004000	NM	35031	McKinley	35031943700	350319437004	0	Y
350319437004001	NM	35031	McKinley	35031943700	350319437004	0	Y
350319437004002	NM	35031	McKinley	35031943700	350319437004	0	Y
350319437004003	NM	35031	McKinley	35031943700	350319437004	0	Y
350319437004004	NM	35031	McKinley	35031943700	350319437004	0	Y
350319437004074	NM	35031	McKinley	35031943700	350319437004	0	Y
350319437004075	NM	35031	McKinley	35031943700	350319437004	0	Y
350319437004076	NM	35031	McKinley	35031943700	350319437004	1	Y
350319437004077	NM	35031	McKinley	35031943700	350319437004	12	Y
350319437004078	NM	35031	McKinley	35031943700	350319437004	12	Y
350319437004079	NM	35031	McKinley	35031943700	350319437004	37	Y
350319438001013	NM	35031	McKinley	35031943800	350319438001	0	Y
350319438001097	NM	35031	McKinley	35031943800	350319438001	0	Y
350319438001098	NM	35031	McKinley	35031943800	350319438001	0	Y
350319438001099	NM	35031	McKinley	35031943800	350319438001	0	Y
350319438001100	NM	35031	McKinley	35031943800	350319438001	0	Y
350319438001101	NM	35031	McKinley	35031943800	350319438001	0	Y
350319438001188	NM	35031	McKinley	35031943800	350319438001	0	Y
350319438001189	NM	35031	McKinley	35031943800	350319438001	0	Y
350319438001191	NM	35031	McKinley	35031943800	350319438001	0	Y
350319438002378	NM	35031	McKinley	35031943800	350319438002	0	Y
350319438002379	NM	35031	McKinley	35031943800	350319438002	5	Y
350319438002380	NM	35031	McKinley	35031943800	350319438002	0	Y
350319438002381	NM	35031	McKinley	35031943800	350319438002	0	Y
350319438002382	NM	35031	McKinley	35031943800	350319438002	0	Y

CENSUS BLOCKS WHERE AT&T PROVIDES 3G OR BETTER AT CENTROID

Block	State	State_County	County_Name	TRACT	Block_Group	Pop10	
350319438002383	NM	35031	McKinley	35031943800	350319438002	22	Y
350319438002384	NM	35031	McKinley	35031943800	350319438002	0	Y
350319438002432	NM	35031	McKinley	35031943800	350319438002	0	Y
350319438002433	NM	35031	McKinley	35031943800	350319438002	0	Y
350319438002434	NM	35031	McKinley	35031943800	350319438002	0	Y
350319438002435	NM	35031	McKinley	35031943800	350319438002	0	Y
350319438002436	NM	35031	McKinley	35031943800	350319438002	0	Y
350319438002437	NM	35031	McKinley	35031943800	350319438002	0	Y
350319438002438	NM	35031	McKinley	35031943800	350319438002	0	Y
350319438002439	NM	35031	McKinley	35031943800	350319438002	0	Y
350319438002541	NM	35031	McKinley	35031943800	350319438002	2	Y
350319438002542	NM	35031	McKinley	35031943800	350319438002	26	Y
350319438002543	NM	35031	McKinley	35031943800	350319438002	0	Y
350319438002544	NM	35031	McKinley	35031943800	350319438002	0	Y
350319438002550	NM	35031	McKinley	35031943800	350319438002	0	Y
350319438002551	NM	35031	McKinley	35031943800	350319438002	0	Y
350319438002552	NM	35031	McKinley	35031943800	350319438002	1	Y
350319438002553	NM	35031	McKinley	35031943800	350319438002	0	Y
350319438002554	NM	35031	McKinley	35031943800	350319438002	0	Y
350319438002555	NM	35031	McKinley	35031943800	350319438002	0	Y
350319438002563	NM	35031	McKinley	35031943800	350319438002	0	Y
350319438002564	NM	35031	McKinley	35031943800	350319438002	11	Y
350319438002567	NM	35031	McKinley	35031943800	350319438002	0	Y
350319438002568	NM	35031	McKinley	35031943800	350319438002	2	Y
350319438002569	NM	35031	McKinley	35031943800	350319438002	1	Y
350319438002570	NM	35031	McKinley	35031943800	350319438002	23	Y
350319438002571	NM	35031	McKinley	35031943800	350319438002	3	Y
350319438002572	NM	35031	McKinley	35031943800	350319438002	0	Y
350319438002573	NM	35031	McKinley	35031943800	350319438002	0	Y
350319438002580	NM	35031	McKinley	35031943800	350319438002	6	Y
350319438002581	NM	35031	McKinley	35031943800	350319438002	0	Y
350319438002582	NM	35031	McKinley	35031943800	350319438002	5	Y
350319438002583	NM	35031	McKinley	35031943800	350319438002	0	Y
350319438002584	NM	35031	McKinley	35031943800	350319438002	11	Y
350319438002585	NM	35031	McKinley	35031943800	350319438002	0	Y
350319438002592	NM	35031	McKinley	35031943800	350319438002	3	Y
350319438002593	NM	35031	McKinley	35031943800	350319438002	0	Y
350319435001033	NM	35031	McKinley	35031943500	350319435001	0	Y
350319435001034	NM	35031	McKinley	35031943500	350319435001	0	Y
350319435001035	NM	35031	McKinley	35031943500	350319435001	0	Y
350319435001036	NM	35031	McKinley	35031943500	350319435001	0	Y
350319435001037	NM	35031	McKinley	35031943500	350319435001	0	Y
350319435001115	NM	35031	McKinley	35031943500	350319435001	0	Y
350319435001116	NM	35031	McKinley	35031943500	350319435001	0	Y
350319435001208	NM	35031	McKinley	35031943500	350319435001	0	Y
350319435001209	NM	35031	McKinley	35031943500	350319435001	0	Y
350319435001210	NM	35031	McKinley	35031943500	350319435001	0	Y
350319435001211	NM	35031	McKinley	35031943500	350319435001	0	Y
350319435001212	NM	35031	McKinley	35031943500	350319435001	0	Y
350319435001213	NM	35031	McKinley	35031943500	350319435001	0	Y
350319435001214	NM	35031	McKinley	35031943500	350319435001	0	Y
350319435001303	NM	35031	McKinley	35031943500	350319435001	0	Y
350319435001304	NM	35031	McKinley	35031943500	350319435001	0	Y
350319435001305	NM	35031	McKinley	35031943500	350319435001	0	Y
350319435001306	NM	35031	McKinley	35031943500	350319435001	0	Y
350319435001307	NM	35031	McKinley	35031943500	350319435001	0	Y
350319435001308	NM	35031	McKinley	35031943500	350319435001	0	Y
350319435001309	NM	35031	McKinley	35031943500	350319435001	0	Y
350319435001310	NM	35031	McKinley	35031943500	350319435001	0	Y
350319435001589	NM	35031	McKinley	35031943500	350319435001	0	Y
350319435001590	NM	35031	McKinley	35031943500	350319435001	0	Y
350319435001591	NM	35031	McKinley	35031943500	350319435001	0	Y
350319435001592	NM	35031	McKinley	35031943500	350319435001	0	Y

CENSUS BLOCKS WHERE AT&T PROVIDES 3G OR BETTER AT CENTROID

Block	State	State_County	County_Name	TRACT	Block_Group	Pop10	
350319435001671	NM	35031	McKinley	35031943500	350319435001	0	Y
350319435001672	NM	35031	McKinley	35031943500	350319435001	0	Y
350319435001673	NM	35031	McKinley	35031943500	350319435001	0	Y
350319435001674	NM	35031	McKinley	35031943500	350319435001	0	Y
350319435001675	NM	35031	McKinley	35031943500	350319435001	0	Y
350319435001676	NM	35031	McKinley	35031943500	350319435001	0	Y
350319435001677	NM	35031	McKinley	35031943500	350319435001	0	Y
350319435001747	NM	35031	McKinley	35031943500	350319435001	0	Y
350319435001748	NM	35031	McKinley	35031943500	350319435001	0	Y
350319435001749	NM	35031	McKinley	35031943500	350319435001	17	Y
350319435001750	NM	35031	McKinley	35031943500	350319435001	0	Y
350319435001839	NM	35031	McKinley	35031943500	350319435001	3	Y
350319435001840	NM	35031	McKinley	35031943500	350319435001	0	Y
350319435001841	NM	35031	McKinley	35031943500	350319435001	0	Y
350319435001842	NM	35031	McKinley	35031943500	350319435001	0	Y
350319435001843	NM	35031	McKinley	35031943500	350319435001	0	Y
350319435001844	NM	35031	McKinley	35031943500	350319435001	7	Y
350319435001943	NM	35031	McKinley	35031943500	350319435001	3	Y
350319435001944	NM	35031	McKinley	35031943500	350319435001	0	Y
350319435001945	NM	35031	McKinley	35031943500	350319435001	0	Y
350319435001946	NM	35031	McKinley	35031943500	350319435001	0	Y
350319435001947	NM	35031	McKinley	35031943500	350319435001	3	Y
350319435001948	NM	35031	McKinley	35031943500	350319435001	0	Y
350319435002045	NM	35031	McKinley	35031943500	350319435002	0	Y
350319435002046	NM	35031	McKinley	35031943500	350319435002	0	Y
350319435002047	NM	35031	McKinley	35031943500	350319435002	0	Y
350319435002048	NM	35031	McKinley	35031943500	350319435002	0	Y
350319435002049	NM	35031	McKinley	35031943500	350319435002	0	Y
350319435002050	NM	35031	McKinley	35031943500	350319435002	0	Y
350319435002051	NM	35031	McKinley	35031943500	350319435002	0	Y
350319435002052	NM	35031	McKinley	35031943500	350319435002	0	Y
350319435002053	NM	35031	McKinley	35031943500	350319435002	219	Y
350319435003005	NM	35031	McKinley	35031943500	350319435003	28	Y
350319435003006	NM	35031	McKinley	35031943500	350319435003	105	Y
350319435003007	NM	35031	McKinley	35031943500	350319435003	34	Y
350319435003008	NM	35031	McKinley	35031943500	350319435003	0	Y
350319435003009	NM	35031	McKinley	35031943500	350319435003	0	Y
350319435003010	NM	35031	McKinley	35031943500	350319435003	20	Y
350319436001013	NM	35031	McKinley	35031943600	350319436001	0	Y
350319436001113	NM	35031	McKinley	35031943600	350319436001	0	Y
350319436001114	NM	35031	McKinley	35031943600	350319436001	0	Y
350319436001115	NM	35031	McKinley	35031943600	350319436001	0	Y
350319436001116	NM	35031	McKinley	35031943600	350319436001	0	Y
350319436001117	NM	35031	McKinley	35031943600	350319436001	0	Y
350319436001118	NM	35031	McKinley	35031943600	350319436001	1	Y
350319436001193	NM	35031	McKinley	35031943600	350319436001	0	Y
350319436001194	NM	35031	McKinley	35031943600	350319436001	2	Y
350319436001195	NM	35031	McKinley	35031943600	350319436001	0	Y
350319436001196	NM	35031	McKinley	35031943600	350319436001	0	Y
350319436001298	NM	35031	McKinley	35031943600	350319436001	0	Y
350319436001299	NM	35031	McKinley	35031943600	350319436001	0	Y
350319436001300	NM	35031	McKinley	35031943600	350319436001	7	Y
350319436001301	NM	35031	McKinley	35031943600	350319436001	0	Y
350319436001302	NM	35031	McKinley	35031943600	350319436001	0	Y
350319436001303	NM	35031	McKinley	35031943600	350319436001	0	Y
350319436001304	NM	35031	McKinley	35031943600	350319436001	92	Y
350319436001305	NM	35031	McKinley	35031943600	350319436001	21	Y
350319436002038	NM	35031	McKinley	35031943600	350319436002	0	Y
350319436002039	NM	35031	McKinley	35031943600	350319436002	0	Y
350319436002041	NM	35031	McKinley	35031943600	350319436002	0	Y
350319436002043	NM	35031	McKinley	35031943600	350319436002	0	Y
350319436002044	NM	35031	McKinley	35031943600	350319436002	0	Y
350319436002135	NM	35031	McKinley	35031943600	350319436002	0	Y

CENSUS BLOCKS WHERE AT&T PROVIDES 3G OR BETTER AT CENTROID

Block	State	State_County	County_Name	TRACT	Block_Group	Pop10	
350319436002136	NM	35031	McKinley	35031943600	350319436002	0	Y
350319436002137	NM	35031	McKinley	35031943600	350319436002	0	Y
350319436002138	NM	35031	McKinley	35031943600	350319436002	0	Y
350319436002139	NM	35031	McKinley	35031943600	350319436002	0	Y
350319436002140	NM	35031	McKinley	35031943600	350319436002	0	Y
350319436002239	NM	35031	McKinley	35031943600	350319436002	0	Y
350319436002241	NM	35031	McKinley	35031943600	350319436002	0	Y
350319436002242	NM	35031	McKinley	35031943600	350319436002	0	Y
350319436002243	NM	35031	McKinley	35031943600	350319436002	0	Y
350319436002245	NM	35031	McKinley	35031943600	350319436002	0	Y
350319436002246	NM	35031	McKinley	35031943600	350319436002	0	Y
350319436002352	NM	35031	McKinley	35031943600	350319436002	131	Y
350319436003025	NM	35031	McKinley	35031943600	350319436003	0	Y
350319436003026	NM	35031	McKinley	35031943600	350319436003	0	Y
350319436003027	NM	35031	McKinley	35031943600	350319436003	0	Y
350319436003028	NM	35031	McKinley	35031943600	350319436003	0	Y
350319436003106	NM	35031	McKinley	35031943600	350319436003	0	Y
350319436003107	NM	35031	McKinley	35031943600	350319436003	0	Y
350319436003108	NM	35031	McKinley	35031943600	350319436003	0	Y
350319436003109	NM	35031	McKinley	35031943600	350319436003	0	Y
350319436003110	NM	35031	McKinley	35031943600	350319436003	0	Y
350319436003111	NM	35031	McKinley	35031943600	350319436003	0	Y
350319436003112	NM	35031	McKinley	35031943600	350319436003	0	Y
350319436003206	NM	35031	McKinley	35031943600	350319436003	0	Y
350319436003209	NM	35031	McKinley	35031943600	350319436003	0	Y
350319436004055	NM	35031	McKinley	35031943600	350319436004	0	Y
350319436004056	NM	35031	McKinley	35031943600	350319436004	0	Y
350319436004057	NM	35031	McKinley	35031943600	350319436004	5	Y
350319436004058	NM	35031	McKinley	35031943600	350319436004	0	Y
350319436004059	NM	35031	McKinley	35031943600	350319436004	0	Y
350319436004131	NM	35031	McKinley	35031943600	350319436004	25	Y
350319436004132	NM	35031	McKinley	35031943600	350319436004	0	Y
350319436004133	NM	35031	McKinley	35031943600	350319436004	0	Y
350319436004134	NM	35031	McKinley	35031943600	350319436004	0	Y
350319436004135	NM	35031	McKinley	35031943600	350319436004	0	Y
350319436004136	NM	35031	McKinley	35031943600	350319436004	1	Y
350319436004217	NM	35031	McKinley	35031943600	350319436004	0	Y
350319436004218	NM	35031	McKinley	35031943600	350319436004	0	Y
350319436004219	NM	35031	McKinley	35031943600	350319436004	2	Y
350319436004220	NM	35031	McKinley	35031943600	350319436004	0	Y
350319436004221	NM	35031	McKinley	35031943600	350319436004	0	Y
350319436004222	NM	35031	McKinley	35031943600	350319436004	0	Y
350319436005056	NM	35031	McKinley	35031943600	350319436005	0	Y
350319436005058	NM	35031	McKinley	35031943600	350319436005	0	Y
350319436005059	NM	35031	McKinley	35031943600	350319436005	0	Y
350319436005060	NM	35031	McKinley	35031943600	350319436005	0	Y
350319436005061	NM	35031	McKinley	35031943600	350319436005	0	Y
350319436005062	NM	35031	McKinley	35031943600	350319436005	0	Y
350319436005150	NM	35031	McKinley	35031943600	350319436005	0	Y
350319436005151	NM	35031	McKinley	35031943600	350319436005	6	Y
350319436005152	NM	35031	McKinley	35031943600	350319436005	0	Y
350319436005153	NM	35031	McKinley	35031943600	350319436005	0	Y
350319436005154	NM	35031	McKinley	35031943600	350319436005	0	Y
350319436005155	NM	35031	McKinley	35031943600	350319436005	0	Y
350319436005244	NM	35031	McKinley	35031943600	350319436005	0	Y
350319436005245	NM	35031	McKinley	35031943600	350319436005	0	Y
350319436005247	NM	35031	McKinley	35031943600	350319436005	0	Y
350319436006000	NM	35031	McKinley	35031943600	350319436006	0	Y
350319436006059	NM	35031	McKinley	35031943600	350319436006	0	Y
350319436006060	NM	35031	McKinley	35031943600	350319436006	0	Y
350319436006061	NM	35031	McKinley	35031943600	350319436006	1	Y
350319436006062	NM	35031	McKinley	35031943600	350319436006	0	Y
350319436006063	NM	35031	McKinley	35031943600	350319436006	8	Y

CENSUS BLOCKS WHERE AT&T PROVIDES 3G OR BETTER AT CENTROID

Block	State	State_County	County_Name	TRACT	Block_Group	Pop10	
350319436006131	NM	35031	McKinley	35031943600	350319436006	0	Y
350319436006132	NM	35031	McKinley	35031943600	350319436006	0	Y
350319436006133	NM	35031	McKinley	35031943600	350319436006	0	Y
350319436006134	NM	35031	McKinley	35031943600	350319436006	0	Y
350319436006135	NM	35031	McKinley	35031943600	350319436006	0	Y
350319436006136	NM	35031	McKinley	35031943600	350319436006	0	Y
350319436006137	NM	35031	McKinley	35031943600	350319436006	6	Y
350319436006138	NM	35031	McKinley	35031943600	350319436006	0	Y
350319437001001	NM	35031	McKinley	35031943700	350319437001	0	Y
350319437001002	NM	35031	McKinley	35031943700	350319437001	11	Y
350319437001003	NM	35031	McKinley	35031943700	350319437001	0	Y
350319437001004	NM	35031	McKinley	35031943700	350319437001	0	Y
350319437001058	NM	35031	McKinley	35031943700	350319437001	0	Y
350319437001059	NM	35031	McKinley	35031943700	350319437001	2	Y
350319437001060	NM	35031	McKinley	35031943700	350319437001	0	Y
350319437001061	NM	35031	McKinley	35031943700	350319437001	6	Y
350319437001133	NM	35031	McKinley	35031943700	350319437001	1	Y
350319437001134	NM	35031	McKinley	35031943700	350319437001	0	Y
350319437001135	NM	35031	McKinley	35031943700	350319437001	0	Y
350319437001136	NM	35031	McKinley	35031943700	350319437001	0	Y
350319437001137	NM	35031	McKinley	35031943700	350319437001	0	Y
350319437001138	NM	35031	McKinley	35031943700	350319437001	0	Y
350319437001205	NM	35031	McKinley	35031943700	350319437001	0	Y
350319437001206	NM	35031	McKinley	35031943700	350319437001	0	Y
350319437001207	NM	35031	McKinley	35031943700	350319437001	0	Y
350319437001208	NM	35031	McKinley	35031943700	350319437001	1	Y
350319437002036	NM	35031	McKinley	35031943700	350319437002	0	Y
350319437002037	NM	35031	McKinley	35031943700	350319437002	0	Y
350319437002038	NM	35031	McKinley	35031943700	350319437002	0	Y
350319437002039	NM	35031	McKinley	35031943700	350319437002	0	Y
350319437002117	NM	35031	McKinley	35031943700	350319437002	0	Y
350319437002118	NM	35031	McKinley	35031943700	350319437002	4	Y
350319437002119	NM	35031	McKinley	35031943700	350319437002	0	Y
350319437002120	NM	35031	McKinley	35031943700	350319437002	0	Y
350319437002121	NM	35031	McKinley	35031943700	350319437002	0	Y
350319437003019	NM	35031	McKinley	35031943700	350319437003	0	Y
350319437003020	NM	35031	McKinley	35031943700	350319437003	1	Y
350319437003021	NM	35031	McKinley	35031943700	350319437003	0	Y
350319437003022	NM	35031	McKinley	35031943700	350319437003	0	Y
350319437003023	NM	35031	McKinley	35031943700	350319437003	0	Y
350319437003024	NM	35031	McKinley	35031943700	350319437003	4	Y
350319437003092	NM	35031	McKinley	35031943700	350319437003	0	Y
350319437003093	NM	35031	McKinley	35031943700	350319437003	0	Y
350319437003094	NM	35031	McKinley	35031943700	350319437003	0	Y
350319437003095	NM	35031	McKinley	35031943700	350319437003	25	Y
350319437003096	NM	35031	McKinley	35031943700	350319437003	1	Y
350319437003097	NM	35031	McKinley	35031943700	350319437003	0	Y
350319437003179	NM	35031	McKinley	35031943700	350319437003	3	Y
350319437003180	NM	35031	McKinley	35031943700	350319437003	0	Y
350319437003181	NM	35031	McKinley	35031943700	350319437003	0	Y
350319437003182	NM	35031	McKinley	35031943700	350319437003	0	Y
350319437003183	NM	35031	McKinley	35031943700	350319437003	0	Y
350319437003184	NM	35031	McKinley	35031943700	350319437003	0	Y
350319437004005	NM	35031	McKinley	35031943700	350319437004	1	Y
350319437004006	NM	35031	McKinley	35031943700	350319437004	0	Y
350319437004007	NM	35031	McKinley	35031943700	350319437004	0	Y
350319437004008	NM	35031	McKinley	35031943700	350319437004	0	Y
350319437004009	NM	35031	McKinley	35031943700	350319437004	0	Y
350319437004080	NM	35031	McKinley	35031943700	350319437004	9	Y
350319437004081	NM	35031	McKinley	35031943700	350319437004	8	Y
350319437004082	NM	35031	McKinley	35031943700	350319437004	0	Y
350319437004083	NM	35031	McKinley	35031943700	350319437004	20	Y
350319437004084	NM	35031	McKinley	35031943700	350319437004	0	Y

CENSUS BLOCKS WHERE AT&T PROVIDES 3G OR BETTER AT CENTROID

Block	State	State_County	County_Name	TRACT	Block_Group	Pop10	
350319438001102	NM	35031	McKinley	35031943800	350319438001	0	Y
350319438001103	NM	35031	McKinley	35031943800	350319438001	0	Y
350319438001104	NM	35031	McKinley	35031943800	350319438001	0	Y
350319438001105	NM	35031	McKinley	35031943800	350319438001	6	Y
350319438001106	NM	35031	McKinley	35031943800	350319438001	0	Y
350319438001107	NM	35031	McKinley	35031943800	350319438001	0	Y
350319438002440	NM	35031	McKinley	35031943800	350319438002	0	Y
350319438002441	NM	35031	McKinley	35031943800	350319438002	1	Y
350319438002442	NM	35031	McKinley	35031943800	350319438002	0	Y
350319438002443	NM	35031	McKinley	35031943800	350319438002	46	Y
350319438002444	NM	35031	McKinley	35031943800	350319438002	1	Y
350319438002574	NM	35031	McKinley	35031943800	350319438002	18	Y
350319438002575	NM	35031	McKinley	35031943800	350319438002	0	Y
350319438002576	NM	35031	McKinley	35031943800	350319438002	0	Y
350319438002577	NM	35031	McKinley	35031943800	350319438002	0	Y
350319438002578	NM	35031	McKinley	35031943800	350319438002	0	Y
350319438002579	NM	35031	McKinley	35031943800	350319438002	0	Y
350319438002586	NM	35031	McKinley	35031943800	350319438002	0	Y
350319438002587	NM	35031	McKinley	35031943800	350319438002	19	Y
350319438002588	NM	35031	McKinley	35031943800	350319438002	0	Y
350319438002589	NM	35031	McKinley	35031943800	350319438002	0	Y
350319438002591	NM	35031	McKinley	35031943800	350319438002	0	Y
350319438002599	NM	35031	McKinley	35031943800	350319438002	0	Y
350319438002676	NM	35031	McKinley	35031943800	350319438002	0	Y
350319435001039	NM	35031	McKinley	35031943500	350319435001	0	Y
350319435001040	NM	35031	McKinley	35031943500	350319435001	0	Y
350319435001041	NM	35031	McKinley	35031943500	350319435001	0	Y
350319435001042	NM	35031	McKinley	35031943500	350319435001	0	Y
350319435001043	NM	35031	McKinley	35031943500	350319435001	0	Y
350319435001120	NM	35031	McKinley	35031943500	350319435001	0	Y
350319435001124	NM	35031	McKinley	35031943500	350319435001	0	Y
350319435001215	NM	35031	McKinley	35031943500	350319435001	0	Y
350319435001216	NM	35031	McKinley	35031943500	350319435001	0	Y
350319435001217	NM	35031	McKinley	35031943500	350319435001	0	Y
350319435001218	NM	35031	McKinley	35031943500	350319435001	0	Y
350319435001219	NM	35031	McKinley	35031943500	350319435001	0	Y
350319435001311	NM	35031	McKinley	35031943500	350319435001	0	Y
350319435001312	NM	35031	McKinley	35031943500	350319435001	2	Y
350319435001314	NM	35031	McKinley	35031943500	350319435001	0	Y
350319435001315	NM	35031	McKinley	35031943500	350319435001	0	Y
350319435001504	NM	35031	McKinley	35031943500	350319435001	0	Y
350319435001594	NM	35031	McKinley	35031943500	350319435001	4	Y
350319435001595	NM	35031	McKinley	35031943500	350319435001	0	Y
350319435001596	NM	35031	McKinley	35031943500	350319435001	0	Y
350319435001597	NM	35031	McKinley	35031943500	350319435001	0	Y
350319435001598	NM	35031	McKinley	35031943500	350319435001	0	Y
350319435001678	NM	35031	McKinley	35031943500	350319435001	0	Y
350319435001679	NM	35031	McKinley	35031943500	350319435001	0	Y
350319435001751	NM	35031	McKinley	35031943500	350319435001	0	Y
350319435001752	NM	35031	McKinley	35031943500	350319435001	0	Y
350319435001753	NM	35031	McKinley	35031943500	350319435001	3	Y
350319435001754	NM	35031	McKinley	35031943500	350319435001	0	Y
350319435001845	NM	35031	McKinley	35031943500	350319435001	0	Y
350319435001846	NM	35031	McKinley	35031943500	350319435001	0	Y
350319435001847	NM	35031	McKinley	35031943500	350319435001	0	Y
350319435001849	NM	35031	McKinley	35031943500	350319435001	0	Y
350319435001850	NM	35031	McKinley	35031943500	350319435001	0	Y
350319435001851	NM	35031	McKinley	35031943500	350319435001	0	Y
350319435001949	NM	35031	McKinley	35031943500	350319435001	0	Y
350319435001950	NM	35031	McKinley	35031943500	350319435001	0	Y
350319435001951	NM	35031	McKinley	35031943500	350319435001	0	Y
350319435001952	NM	35031	McKinley	35031943500	350319435001	0	Y
350319435001953	NM	35031	McKinley	35031943500	350319435001	1	Y

CENSUS BLOCKS WHERE AT&T PROVIDES 3G OR BETTER AT CENTROID

Block	State	State_County	County_Name	TRACT	Block_Group	Pop10	
350319435001954	NM	35031	McKinley	35031943500	350319435001	0	Y
350319435001955	NM	35031	McKinley	35031943500	350319435001	0	Y
350319435001956	NM	35031	McKinley	35031943500	350319435001	0	Y
350319435002054	NM	35031	McKinley	35031943500	350319435002	0	Y
350319435002055	NM	35031	McKinley	35031943500	350319435002	0	Y
350319435002056	NM	35031	McKinley	35031943500	350319435002	0	Y
350319435002057	NM	35031	McKinley	35031943500	350319435002	0	Y
350319435002058	NM	35031	McKinley	35031943500	350319435002	0	Y
350319435002059	NM	35031	McKinley	35031943500	350319435002	0	Y
350319435002060	NM	35031	McKinley	35031943500	350319435002	0	Y
350319435003011	NM	35031	McKinley	35031943500	350319435003	54	Y
350319435003012	NM	35031	McKinley	35031943500	350319435003	0	Y
350319435003013	NM	35031	McKinley	35031943500	350319435003	16	Y
350319435003014	NM	35031	McKinley	35031943500	350319435003	219	Y
350319436001119	NM	35031	McKinley	35031943600	350319436001	0	Y
350319436001120	NM	35031	McKinley	35031943600	350319436001	0	Y
350319436001121	NM	35031	McKinley	35031943600	350319436001	0	Y
350319436001122	NM	35031	McKinley	35031943600	350319436001	8	Y
350319436001123	NM	35031	McKinley	35031943600	350319436001	0	Y
350319436001124	NM	35031	McKinley	35031943600	350319436001	0	Y
350319436001197	NM	35031	McKinley	35031943600	350319436001	0	Y
350319436001199	NM	35031	McKinley	35031943600	350319436001	4	Y
350319436001200	NM	35031	McKinley	35031943600	350319436001	0	Y
350319436001201	NM	35031	McKinley	35031943600	350319436001	0	Y
350319436001202	NM	35031	McKinley	35031943600	350319436001	0	Y
350319436001203	NM	35031	McKinley	35031943600	350319436001	0	Y
350319436001306	NM	35031	McKinley	35031943600	350319436001	0	Y
350319436001307	NM	35031	McKinley	35031943600	350319436001	6	Y
350319436001308	NM	35031	McKinley	35031943600	350319436001	0	Y
350319436001309	NM	35031	McKinley	35031943600	350319436001	0	Y
350319436001310	NM	35031	McKinley	35031943600	350319436001	0	Y
350319436001311	NM	35031	McKinley	35031943600	350319436001	0	Y
350319436001312	NM	35031	McKinley	35031943600	350319436001	0	Y
350319436001313	NM	35031	McKinley	35031943600	350319436001	0	Y
350319436002045	NM	35031	McKinley	35031943600	350319436002	0	Y
350319436002048	NM	35031	McKinley	35031943600	350319436002	0	Y
350319436002049	NM	35031	McKinley	35031943600	350319436002	0	Y
350319436002143	NM	35031	McKinley	35031943600	350319436002	0	Y
350319436002146	NM	35031	McKinley	35031943600	350319436002	0	Y
350319436002247	NM	35031	McKinley	35031943600	350319436002	0	Y
350319436002248	NM	35031	McKinley	35031943600	350319436002	0	Y
350319436002249	NM	35031	McKinley	35031943600	350319436002	0	Y
350319436002250	NM	35031	McKinley	35031943600	350319436002	0	Y
350319436002251	NM	35031	McKinley	35031943600	350319436002	0	Y
350319436002252	NM	35031	McKinley	35031943600	350319436002	0	Y
350319436002253	NM	35031	McKinley	35031943600	350319436002	0	Y
350319436002254	NM	35031	McKinley	35031943600	350319436002	0	Y
350319436002255	NM	35031	McKinley	35031943600	350319436002	0	Y
350319436003031	NM	35031	McKinley	35031943600	350319436003	0	Y
350319436003032	NM	35031	McKinley	35031943600	350319436003	0	Y
350319436003113	NM	35031	McKinley	35031943600	350319436003	0	Y
350319436003114	NM	35031	McKinley	35031943600	350319436003	0	Y
350319436003116	NM	35031	McKinley	35031943600	350319436003	0	Y
350319436004060	NM	35031	McKinley	35031943600	350319436004	6	Y
350319436004061	NM	35031	McKinley	35031943600	350319436004	5	Y
350319436004062	NM	35031	McKinley	35031943600	350319436004	0	Y
350319436004137	NM	35031	McKinley	35031943600	350319436004	0	Y
350319436004138	NM	35031	McKinley	35031943600	350319436004	0	Y
350319436004139	NM	35031	McKinley	35031943600	350319436004	0	Y
350319436004140	NM	35031	McKinley	35031943600	350319436004	0	Y
350319436004141	NM	35031	McKinley	35031943600	350319436004	0	Y
350319436004142	NM	35031	McKinley	35031943600	350319436004	0	Y
350319436004224	NM	35031	McKinley	35031943600	350319436004	0	Y

CENSUS BLOCKS WHERE AT&T PROVIDES 3G OR BETTER AT CENTROID

Block	State	State_County	County_Name	TRACT	Block_Group	Pop10	
350319436004225	NM	35031	McKinley	35031943600	350319436004	0	Y
350319436004226	NM	35031	McKinley	35031943600	350319436004	0	Y
350319436005065	NM	35031	McKinley	35031943600	350319436005	0	Y
350319436005066	NM	35031	McKinley	35031943600	350319436005	0	Y
350319436005067	NM	35031	McKinley	35031943600	350319436005	0	Y
350319436005068	NM	35031	McKinley	35031943600	350319436005	0	Y
350319436005069	NM	35031	McKinley	35031943600	350319436005	0	Y
350319436005070	NM	35031	McKinley	35031943600	350319436005	0	Y
350319436005156	NM	35031	McKinley	35031943600	350319436005	12	Y
350319436005157	NM	35031	McKinley	35031943600	350319436005	0	Y
350319436005158	NM	35031	McKinley	35031943600	350319436005	0	Y
350319436005159	NM	35031	McKinley	35031943600	350319436005	0	Y
350319436006001	NM	35031	McKinley	35031943600	350319436006	0	Y
350319436006002	NM	35031	McKinley	35031943600	350319436006	0	Y
350319436006003	NM	35031	McKinley	35031943600	350319436006	0	Y
350319436006064	NM	35031	McKinley	35031943600	350319436006	15	Y
350319436006065	NM	35031	McKinley	35031943600	350319436006	106	Y
350319436006066	NM	35031	McKinley	35031943600	350319436006	8	Y
350319436006067	NM	35031	McKinley	35031943600	350319436006	0	Y
350319436006068	NM	35031	McKinley	35031943600	350319436006	0	Y
350319436006069	NM	35031	McKinley	35031943600	350319436006	0	Y
350319436006139	NM	35031	McKinley	35031943600	350319436006	10	Y
350319436006140	NM	35031	McKinley	35031943600	350319436006	0	Y
350319436006141	NM	35031	McKinley	35031943600	350319436006	0	Y
350319436006142	NM	35031	McKinley	35031943600	350319436006	0	Y
350319436006143	NM	35031	McKinley	35031943600	350319436006	0	Y
350319436006144	NM	35031	McKinley	35031943600	350319436006	0	Y
350319437001005	NM	35031	McKinley	35031943700	350319437001	0	Y
350319437001006	NM	35031	McKinley	35031943700	350319437001	0	Y
350319437001007	NM	35031	McKinley	35031943700	350319437001	0	Y
350319437001008	NM	35031	McKinley	35031943700	350319437001	0	Y
350319437001009	NM	35031	McKinley	35031943700	350319437001	0	Y
350319437001062	NM	35031	McKinley	35031943700	350319437001	0	Y
350319437001063	NM	35031	McKinley	35031943700	350319437001	0	Y
350319437001064	NM	35031	McKinley	35031943700	350319437001	0	Y
350319437001065	NM	35031	McKinley	35031943700	350319437001	0	Y
350319437001139	NM	35031	McKinley	35031943700	350319437001	0	Y
350319437001210	NM	35031	McKinley	35031943700	350319437001	0	Y
350319437001211	NM	35031	McKinley	35031943700	350319437001	0	Y
350319437001212	NM	35031	McKinley	35031943700	350319437001	0	Y
350319437001213	NM	35031	McKinley	35031943700	350319437001	6	Y
350319437001214	NM	35031	McKinley	35031943700	350319437001	5	Y
350319437002040	NM	35031	McKinley	35031943700	350319437002	0	Y
350319437002041	NM	35031	McKinley	35031943700	350319437002	7	Y
350319437002042	NM	35031	McKinley	35031943700	350319437002	0	Y
350319437002043	NM	35031	McKinley	35031943700	350319437002	0	Y
350319437002044	NM	35031	McKinley	35031943700	350319437002	0	Y
350319437002122	NM	35031	McKinley	35031943700	350319437002	0	Y
350319437002123	NM	35031	McKinley	35031943700	350319437002	0	Y
350319437002124	NM	35031	McKinley	35031943700	350319437002	6	Y
350319437002125	NM	35031	McKinley	35031943700	350319437002	2	Y
350319437002126	NM	35031	McKinley	35031943700	350319437002	2	Y
350319437002127	NM	35031	McKinley	35031943700	350319437002	0	Y
350319437003025	NM	35031	McKinley	35031943700	350319437003	0	Y
350319437003026	NM	35031	McKinley	35031943700	350319437003	0	Y
350319437003027	NM	35031	McKinley	35031943700	350319437003	0	Y
350319437003028	NM	35031	McKinley	35031943700	350319437003	0	Y
350319437003029	NM	35031	McKinley	35031943700	350319437003	0	Y
350319437003098	NM	35031	McKinley	35031943700	350319437003	70	Y
350319437003099	NM	35031	McKinley	35031943700	350319437003	0	Y
350319437003100	NM	35031	McKinley	35031943700	350319437003	0	Y
350319437003101	NM	35031	McKinley	35031943700	350319437003	2	Y
350319437003102	NM	35031	McKinley	35031943700	350319437003	0	Y

CENSUS BLOCKS WHERE AT&T PROVIDES 3G OR BETTER AT CENTROID

Block	State	State_County	County_Name	TRACT	Block_Group	Pop10	
350319437003103	NM	35031	McKinley	35031943700	350319437003	0	Y
350319437003104	NM	35031	McKinley	35031943700	350319437003	0	Y
350319437003105	NM	35031	McKinley	35031943700	350319437003	0	Y
350319437003185	NM	35031	McKinley	35031943700	350319437003	0	Y
350319437003186	NM	35031	McKinley	35031943700	350319437003	0	Y
350319437003187	NM	35031	McKinley	35031943700	350319437003	27	Y
350319437003188	NM	35031	McKinley	35031943700	350319437003	7	Y
350319437003189	NM	35031	McKinley	35031943700	350319437003	11	Y
350319437004010	NM	35031	McKinley	35031943700	350319437004	79	Y
350319437004011	NM	35031	McKinley	35031943700	350319437004	8	Y
350319437004012	NM	35031	McKinley	35031943700	350319437004	0	Y
350319437004013	NM	35031	McKinley	35031943700	350319437004	0	Y
350319437004014	NM	35031	McKinley	35031943700	350319437004	10	Y
350319437004015	NM	35031	McKinley	35031943700	350319437004	0	Y
350319437004085	NM	35031	McKinley	35031943700	350319437004	0	Y
350319437004086	NM	35031	McKinley	35031943700	350319437004	24	Y
350319437004087	NM	35031	McKinley	35031943700	350319437004	18	Y
350319437004088	NM	35031	McKinley	35031943700	350319437004	0	Y
350319437004089	NM	35031	McKinley	35031943700	350319437004	26	Y
350319438001028	NM	35031	McKinley	35031943800	350319438001	0	Y
350319438001108	NM	35031	McKinley	35031943800	350319438001	6	Y
350319438001109	NM	35031	McKinley	35031943800	350319438001	0	Y
350319438001110	NM	35031	McKinley	35031943800	350319438001	35	Y
350319438001200	NM	35031	McKinley	35031943800	350319438001	24	Y
350319438001201	NM	35031	McKinley	35031943800	350319438001	5	Y
350319438001202	NM	35031	McKinley	35031943800	350319438001	0	Y
350319438001203	NM	35031	McKinley	35031943800	350319438001	7	Y
350319435001044	NM	35031	McKinley	35031943500	350319435001	0	Y
350319435001045	NM	35031	McKinley	35031943500	350319435001	0	Y
350319435001047	NM	35031	McKinley	35031943500	350319435001	0	Y
350319435001220	NM	35031	McKinley	35031943500	350319435001	0	Y
350319435001221	NM	35031	McKinley	35031943500	350319435001	0	Y
350319435001222	NM	35031	McKinley	35031943500	350319435001	0	Y
350319435001223	NM	35031	McKinley	35031943500	350319435001	0	Y
350319435001224	NM	35031	McKinley	35031943500	350319435001	0	Y
350319435001316	NM	35031	McKinley	35031943500	350319435001	0	Y
350319435001317	NM	35031	McKinley	35031943500	350319435001	0	Y
350319435001506	NM	35031	McKinley	35031943500	350319435001	0	Y
350319435001599	NM	35031	McKinley	35031943500	350319435001	0	Y
350319435001600	NM	35031	McKinley	35031943500	350319435001	0	Y
350319435001601	NM	35031	McKinley	35031943500	350319435001	0	Y
350319435001602	NM	35031	McKinley	35031943500	350319435001	0	Y
350319435001603	NM	35031	McKinley	35031943500	350319435001	6	Y
350319435001680	NM	35031	McKinley	35031943500	350319435001	29	Y
350319435001755	NM	35031	McKinley	35031943500	350319435001	0	Y
350319435001756	NM	35031	McKinley	35031943500	350319435001	0	Y
350319435001757	NM	35031	McKinley	35031943500	350319435001	0	Y
350319435001758	NM	35031	McKinley	35031943500	350319435001	0	Y
350319435001759	NM	35031	McKinley	35031943500	350319435001	0	Y
350319435001760	NM	35031	McKinley	35031943500	350319435001	0	Y
350319435001761	NM	35031	McKinley	35031943500	350319435001	0	Y
350319435001762	NM	35031	McKinley	35031943500	350319435001	0	Y
350319435001852	NM	35031	McKinley	35031943500	350319435001	0	Y
350319435001853	NM	35031	McKinley	35031943500	350319435001	18	Y
350319435001854	NM	35031	McKinley	35031943500	350319435001	0	Y
350319435001855	NM	35031	McKinley	35031943500	350319435001	0	Y
350319435001856	NM	35031	McKinley	35031943500	350319435001	0	Y
350319435001857	NM	35031	McKinley	35031943500	350319435001	0	Y
350319435001858	NM	35031	McKinley	35031943500	350319435001	0	Y
350319435001957	NM	35031	McKinley	35031943500	350319435001	0	Y
350319435001958	NM	35031	McKinley	35031943500	350319435001	0	Y
350319435001960	NM	35031	McKinley	35031943500	350319435001	0	Y
350319435001961	NM	35031	McKinley	35031943500	350319435001	0	Y

CENSUS BLOCKS WHERE AT&T PROVIDES 3G OR BETTER AT CENTROID

Block	State	State_County	County_Name	TRACT	Block_Group	Pop10	
350319435001962	NM	35031	McKinley	35031943500	350319435001	0	Y
350319435001963	NM	35031	McKinley	35031943500	350319435001	0	Y
350319435002061	NM	35031	McKinley	35031943500	350319435002	0	Y
350319435002062	NM	35031	McKinley	35031943500	350319435002	82	Y
350319435002063	NM	35031	McKinley	35031943500	350319435002	109	Y
350319435002064	NM	35031	McKinley	35031943500	350319435002	60	Y
350319435002065	NM	35031	McKinley	35031943500	350319435002	43	Y
350319435002066	NM	35031	McKinley	35031943500	350319435002	31	Y
350319435003015	NM	35031	McKinley	35031943500	350319435003	24	Y
350319435003016	NM	35031	McKinley	35031943500	350319435003	0	Y
350319435003017	NM	35031	McKinley	35031943500	350319435003	7	Y
350319435003018	NM	35031	McKinley	35031943500	350319435003	0	Y
350319435003019	NM	35031	McKinley	35031943500	350319435003	22	Y
350319436001021	NM	35031	McKinley	35031943600	350319436001	0	Y
350319436001022	NM	35031	McKinley	35031943600	350319436001	0	Y
350319436001023	NM	35031	McKinley	35031943600	350319436001	0	Y
350319436001024	NM	35031	McKinley	35031943600	350319436001	0	Y
350319436001025	NM	35031	McKinley	35031943600	350319436001	8	Y
350319436001026	NM	35031	McKinley	35031943600	350319436001	0	Y
350319436001027	NM	35031	McKinley	35031943600	350319436001	0	Y
350319436001126	NM	35031	McKinley	35031943600	350319436001	0	Y
350319436001127	NM	35031	McKinley	35031943600	350319436001	0	Y
350319436001128	NM	35031	McKinley	35031943600	350319436001	0	Y
350319436001129	NM	35031	McKinley	35031943600	350319436001	3	Y
350319436001204	NM	35031	McKinley	35031943600	350319436001	0	Y
350319436001205	NM	35031	McKinley	35031943600	350319436001	118	Y
350319436001206	NM	35031	McKinley	35031943600	350319436001	0	Y
350319436001207	NM	35031	McKinley	35031943600	350319436001	0	Y
350319436001208	NM	35031	McKinley	35031943600	350319436001	0	Y
350319436001209	NM	35031	McKinley	35031943600	350319436001	0	Y
350319436001210	NM	35031	McKinley	35031943600	350319436001	0	Y
350319436001211	NM	35031	McKinley	35031943600	350319436001	57	Y
350319436001314	NM	35031	McKinley	35031943600	350319436001	0	Y
350319436001315	NM	35031	McKinley	35031943600	350319436001	0	Y
350319436001316	NM	35031	McKinley	35031943600	350319436001	0	Y
350319436001317	NM	35031	McKinley	35031943600	350319436001	0	Y
350319436001318	NM	35031	McKinley	35031943600	350319436001	0	Y
350319436001319	NM	35031	McKinley	35031943600	350319436001	0	Y
350319436001320	NM	35031	McKinley	35031943600	350319436001	0	Y
350319436002050	NM	35031	McKinley	35031943600	350319436002	76	Y
350319436002051	NM	35031	McKinley	35031943600	350319436002	0	Y
350319436002052	NM	35031	McKinley	35031943600	350319436002	0	Y
350319436002053	NM	35031	McKinley	35031943600	350319436002	0	Y
350319436002054	NM	35031	McKinley	35031943600	350319436002	1	Y
350319436002147	NM	35031	McKinley	35031943600	350319436002	0	Y
350319436002150	NM	35031	McKinley	35031943600	350319436002	0	Y
350319436002151	NM	35031	McKinley	35031943600	350319436002	8	Y
350319436002152	NM	35031	McKinley	35031943600	350319436002	5	Y
350319436002153	NM	35031	McKinley	35031943600	350319436002	12	Y
350319436002257	NM	35031	McKinley	35031943600	350319436002	0	Y
350319436002258	NM	35031	McKinley	35031943600	350319436002	0	Y
350319436002259	NM	35031	McKinley	35031943600	350319436002	0	Y
350319436002262	NM	35031	McKinley	35031943600	350319436002	0	Y
350319436003035	NM	35031	McKinley	35031943600	350319436003	0	Y
350319436003036	NM	35031	McKinley	35031943600	350319436003	0	Y
350319436003037	NM	35031	McKinley	35031943600	350319436003	0	Y
350319436003038	NM	35031	McKinley	35031943600	350319436003	0	Y
350319436003039	NM	35031	McKinley	35031943600	350319436003	0	Y
350319436003040	NM	35031	McKinley	35031943600	350319436003	0	Y
350319436003119	NM	35031	McKinley	35031943600	350319436003	0	Y
350319436003120	NM	35031	McKinley	35031943600	350319436003	0	Y
350319436003121	NM	35031	McKinley	35031943600	350319436003	0	Y
350319436003122	NM	35031	McKinley	35031943600	350319436003	0	Y

CENSUS BLOCKS WHERE AT&T PROVIDES 3G OR BETTER AT CENTROID

Block	State	State_County	County_Name	TRACT	Block_Group	Pop10	
350319436003123	NM	35031	McKinley	35031943600	350319436003	0	Y
350319436003124	NM	35031	McKinley	35031943600	350319436003	0	Y
350319436003217	NM	35031	McKinley	35031943600	350319436003	0	Y
350319436004063	NM	35031	McKinley	35031943600	350319436004	2	Y
350319436004064	NM	35031	McKinley	35031943600	350319436004	0	Y
350319436004143	NM	35031	McKinley	35031943600	350319436004	0	Y
350319436004144	NM	35031	McKinley	35031943600	350319436004	0	Y
350319436004145	NM	35031	McKinley	35031943600	350319436004	0	Y
350319436004229	NM	35031	McKinley	35031943600	350319436004	0	Y
350319436004230	NM	35031	McKinley	35031943600	350319436004	0	Y
350319436004231	NM	35031	McKinley	35031943600	350319436004	0	Y
350319436004233	NM	35031	McKinley	35031943600	350319436004	0	Y
350319436005073	NM	35031	McKinley	35031943600	350319436005	0	Y
350319436005074	NM	35031	McKinley	35031943600	350319436005	0	Y
350319436005075	NM	35031	McKinley	35031943600	350319436005	0	Y
350319436005077	NM	35031	McKinley	35031943600	350319436005	0	Y
350319436005160	NM	35031	McKinley	35031943600	350319436005	0	Y
350319436005161	NM	35031	McKinley	35031943600	350319436005	4	Y
350319436005162	NM	35031	McKinley	35031943600	350319436005	0	Y
350319436005163	NM	35031	McKinley	35031943600	350319436005	0	Y
350319436005164	NM	35031	McKinley	35031943600	350319436005	0	Y
350319436006004	NM	35031	McKinley	35031943600	350319436006	0	Y
350319436006005	NM	35031	McKinley	35031943600	350319436006	0	Y
350319436006006	NM	35031	McKinley	35031943600	350319436006	0	Y
350319436006007	NM	35031	McKinley	35031943600	350319436006	0	Y
350319436006008	NM	35031	McKinley	35031943600	350319436006	0	Y
350319436006070	NM	35031	McKinley	35031943600	350319436006	0	Y
350319436006071	NM	35031	McKinley	35031943600	350319436006	18	Y
350319436006072	NM	35031	McKinley	35031943600	350319436006	0	Y
350319436006073	NM	35031	McKinley	35031943600	350319436006	0	Y
350319436006074	NM	35031	McKinley	35031943600	350319436006	0	Y
350319436006145	NM	35031	McKinley	35031943600	350319436006	0	Y
350319436006146	NM	35031	McKinley	35031943600	350319436006	0	Y
350319436006147	NM	35031	McKinley	35031943600	350319436006	0	Y
350319436006148	NM	35031	McKinley	35031943600	350319436006	0	Y
350319436006149	NM	35031	McKinley	35031943600	350319436006	0	Y
350319437001010	NM	35031	McKinley	35031943700	350319437001	0	Y
350319437001011	NM	35031	McKinley	35031943700	350319437001	0	Y
350319437001012	NM	35031	McKinley	35031943700	350319437001	5	Y
350319437001066	NM	35031	McKinley	35031943700	350319437001	0	Y
350319437001067	NM	35031	McKinley	35031943700	350319437001	0	Y
350319437001068	NM	35031	McKinley	35031943700	350319437001	0	Y
350319437001069	NM	35031	McKinley	35031943700	350319437001	0	Y
350319437001070	NM	35031	McKinley	35031943700	350319437001	0	Y
350319437001142	NM	35031	McKinley	35031943700	350319437001	12	Y
350319437001143	NM	35031	McKinley	35031943700	350319437001	0	Y
350319437001144	NM	35031	McKinley	35031943700	350319437001	2	Y
350319437001145	NM	35031	McKinley	35031943700	350319437001	0	Y
350319437001215	NM	35031	McKinley	35031943700	350319437001	5	Y
350319437001216	NM	35031	McKinley	35031943700	350319437001	0	Y
350319437001217	NM	35031	McKinley	35031943700	350319437001	13	Y
350319437001218	NM	35031	McKinley	35031943700	350319437001	0	Y
350319437001219	NM	35031	McKinley	35031943700	350319437001	0	Y
350319437001220	NM	35031	McKinley	35031943700	350319437001	7	Y
350319437001221	NM	35031	McKinley	35031943700	350319437001	0	Y
350319437002045	NM	35031	McKinley	35031943700	350319437002	0	Y
350319437002046	NM	35031	McKinley	35031943700	350319437002	0	Y
350319437002047	NM	35031	McKinley	35031943700	350319437002	0	Y
350319437002048	NM	35031	McKinley	35031943700	350319437002	0	Y
350319437002049	NM	35031	McKinley	35031943700	350319437002	18	Y
350319437002050	NM	35031	McKinley	35031943700	350319437002	0	Y
350319437002128	NM	35031	McKinley	35031943700	350319437002	2	Y
350319437002129	NM	35031	McKinley	35031943700	350319437002	0	Y

CENSUS BLOCKS WHERE AT&T PROVIDES 3G OR BETTER AT CENTROID

Block	State	State_County	County_Name	TRACT	Block_Group	Pop10	
350319437002130	NM	35031	McKinley	35031943700	350319437002	0	Y
350319437002131	NM	35031	McKinley	35031943700	350319437002	0	Y
350319437002132	NM	35031	McKinley	35031943700	350319437002	0	Y
350319437002133	NM	35031	McKinley	35031943700	350319437002	5	Y
350319437003030	NM	35031	McKinley	35031943700	350319437003	0	Y
350319437003031	NM	35031	McKinley	35031943700	350319437003	0	Y
350319437003032	NM	35031	McKinley	35031943700	350319437003	11	Y
350319437003033	NM	35031	McKinley	35031943700	350319437003	0	Y
350319437003106	NM	35031	McKinley	35031943700	350319437003	0	Y
350319437003107	NM	35031	McKinley	35031943700	350319437003	0	Y
350319437003108	NM	35031	McKinley	35031943700	350319437003	23	Y
350319437003109	NM	35031	McKinley	35031943700	350319437003	1	Y
350319437003192	NM	35031	McKinley	35031943700	350319437003	0	Y
350319437003194	NM	35031	McKinley	35031943700	350319437003	0	Y
350319437004016	NM	35031	McKinley	35031943700	350319437004	22	Y
350319437004017	NM	35031	McKinley	35031943700	350319437004	5	Y
350319437004018	NM	35031	McKinley	35031943700	350319437004	0	Y
350319437004019	NM	35031	McKinley	35031943700	350319437004	58	Y
350319437004020	NM	35031	McKinley	35031943700	350319437004	23	Y
350319437004021	NM	35031	McKinley	35031943700	350319437004	35	Y
350319437004022	NM	35031	McKinley	35031943700	350319437004	33	Y
350319437004090	NM	35031	McKinley	35031943700	350319437004	47	Y
350319437004091	NM	35031	McKinley	35031943700	350319437004	0	Y
350319437004092	NM	35031	McKinley	35031943700	350319437004	11	Y
350319437004093	NM	35031	McKinley	35031943700	350319437004	52	Y
350319437004094	NM	35031	McKinley	35031943700	350319437004	0	Y
350319437004095	NM	35031	McKinley	35031943700	350319437004	9	Y
350319438001030	NM	35031	McKinley	35031943800	350319438001	0	Y
350319438001033	NM	35031	McKinley	35031943800	350319438001	0	Y
350319438001034	NM	35031	McKinley	35031943800	350319438001	0	Y
350319438001035	NM	35031	McKinley	35031943800	350319438001	0	Y
350319438001111	NM	35031	McKinley	35031943800	350319438001	3	Y
350319438001112	NM	35031	McKinley	35031943800	350319438001	0	Y
350319438001113	NM	35031	McKinley	35031943800	350319438001	7	Y
350319438001114	NM	35031	McKinley	35031943800	350319438001	0	Y
350319438001115	NM	35031	McKinley	35031943800	350319438001	0	Y
350319438001204	NM	35031	McKinley	35031943800	350319438001	0	Y
350319438001205	NM	35031	McKinley	35031943800	350319438001	184	Y
350319438001206	NM	35031	McKinley	35031943800	350319438001	80	Y
350319438001207	NM	35031	McKinley	35031943800	350319438001	0	Y
350319438001208	NM	35031	McKinley	35031943800	350319438001	3	Y
350319438004000	NM	35031	McKinley	35031943800	350319438004	72	Y
350319438004001	NM	35031	McKinley	35031943800	350319438004	5	Y
350319438004002	NM	35031	McKinley	35031943800	350319438004	0	Y
350319435001048	NM	35031	McKinley	35031943500	350319435001	0	Y
350319435001049	NM	35031	McKinley	35031943500	350319435001	0	Y
350319435001051	NM	35031	McKinley	35031943500	350319435001	0	Y
350319435001128	NM	35031	McKinley	35031943500	350319435001	0	Y
350319435001129	NM	35031	McKinley	35031943500	350319435001	0	Y
350319435001130	NM	35031	McKinley	35031943500	350319435001	0	Y
350319435001131	NM	35031	McKinley	35031943500	350319435001	0	Y
350319435001225	NM	35031	McKinley	35031943500	350319435001	0	Y
350319435001226	NM	35031	McKinley	35031943500	350319435001	0	Y
350319435001227	NM	35031	McKinley	35031943500	350319435001	0	Y
350319435001228	NM	35031	McKinley	35031943500	350319435001	0	Y
350319435001229	NM	35031	McKinley	35031943500	350319435001	0	Y
350319435001318	NM	35031	McKinley	35031943500	350319435001	0	Y
350319435001319	NM	35031	McKinley	35031943500	350319435001	0	Y
350319435001322	NM	35031	McKinley	35031943500	350319435001	0	Y
350319435001510	NM	35031	McKinley	35031943500	350319435001	0	Y
350319435001511	NM	35031	McKinley	35031943500	350319435001	0	Y
350319435001512	NM	35031	McKinley	35031943500	350319435001	0	Y
350319435001513	NM	35031	McKinley	35031943500	350319435001	0	Y

CENSUS BLOCKS WHERE AT&T PROVIDES 3G OR BETTER AT CENTROID

Block	State	State_County	County_Name	TRACT	Block_Group	Pop10	
350319435001604	NM	35031	McKinley	35031943500	350319435001	0	Y
350319435001605	NM	35031	McKinley	35031943500	350319435001	141	Y
350319435001606	NM	35031	McKinley	35031943500	350319435001	0	Y
350319435001607	NM	35031	McKinley	35031943500	350319435001	36	Y
350319435001608	NM	35031	McKinley	35031943500	350319435001	45	Y
350319435001609	NM	35031	McKinley	35031943500	350319435001	0	Y
350319435001681	NM	35031	McKinley	35031943500	350319435001	0	Y
350319435001682	NM	35031	McKinley	35031943500	350319435001	0	Y
350319435001683	NM	35031	McKinley	35031943500	350319435001	0	Y
350319435001684	NM	35031	McKinley	35031943500	350319435001	0	Y
350319435001763	NM	35031	McKinley	35031943500	350319435001	0	Y
350319435001764	NM	35031	McKinley	35031943500	350319435001	0	Y
350319435001765	NM	35031	McKinley	35031943500	350319435001	0	Y
350319435001766	NM	35031	McKinley	35031943500	350319435001	4	Y
350319435001767	NM	35031	McKinley	35031943500	350319435001	0	Y
350319435001861	NM	35031	McKinley	35031943500	350319435001	0	Y
350319435001862	NM	35031	McKinley	35031943500	350319435001	0	Y
350319435001964	NM	35031	McKinley	35031943500	350319435001	0	Y
350319435001966	NM	35031	McKinley	35031943500	350319435001	0	Y
350319435001968	NM	35031	McKinley	35031943500	350319435001	0	Y
350319435002067	NM	35031	McKinley	35031943500	350319435002	30	Y
350319435002068	NM	35031	McKinley	35031943500	350319435002	17	Y
350319435002069	NM	35031	McKinley	35031943500	350319435002	0	Y
350319435002070	NM	35031	McKinley	35031943500	350319435002	0	Y
350319435002071	NM	35031	McKinley	35031943500	350319435002	0	Y
350319435002072	NM	35031	McKinley	35031943500	350319435002	56	Y
350319435003020	NM	35031	McKinley	35031943500	350319435003	262	Y
350319435003021	NM	35031	McKinley	35031943500	350319435003	5	Y
350319435003022	NM	35031	McKinley	35031943500	350319435003	0	Y
350319435003023	NM	35031	McKinley	35031943500	350319435003	61	Y
350319435003024	NM	35031	McKinley	35031943500	350319435003	106	Y
350319436001028	NM	35031	McKinley	35031943600	350319436001	0	Y
350319436001029	NM	35031	McKinley	35031943600	350319436001	10	Y
350319436001030	NM	35031	McKinley	35031943600	350319436001	0	Y
350319436001031	NM	35031	McKinley	35031943600	350319436001	0	Y
350319436001130	NM	35031	McKinley	35031943600	350319436001	0	Y
350319436001131	NM	35031	McKinley	35031943600	350319436001	0	Y
350319436001132	NM	35031	McKinley	35031943600	350319436001	6	Y
350319436001133	NM	35031	McKinley	35031943600	350319436001	0	Y
350319436001134	NM	35031	McKinley	35031943600	350319436001	0	Y
350319436001212	NM	35031	McKinley	35031943600	350319436001	0	Y
350319436001213	NM	35031	McKinley	35031943600	350319436001	0	Y
350319436001214	NM	35031	McKinley	35031943600	350319436001	0	Y
350319436001215	NM	35031	McKinley	35031943600	350319436001	0	Y
350319436001216	NM	35031	McKinley	35031943600	350319436001	0	Y
350319436001217	NM	35031	McKinley	35031943600	350319436001	0	Y
350319436001321	NM	35031	McKinley	35031943600	350319436001	15	Y
350319436001322	NM	35031	McKinley	35031943600	350319436001	16	Y
350319436001323	NM	35031	McKinley	35031943600	350319436001	4	Y
350319436001324	NM	35031	McKinley	35031943600	350319436001	0	Y
350319436001325	NM	35031	McKinley	35031943600	350319436001	0	Y
350319436001326	NM	35031	McKinley	35031943600	350319436001	0	Y
350319436001327	NM	35031	McKinley	35031943600	350319436001	0	Y
350319436001328	NM	35031	McKinley	35031943600	350319436001	0	Y
350319436002055	NM	35031	McKinley	35031943600	350319436002	0	Y
350319436002056	NM	35031	McKinley	35031943600	350319436002	5	Y
350319436002057	NM	35031	McKinley	35031943600	350319436002	4	Y
350319436002058	NM	35031	McKinley	35031943600	350319436002	1	Y
350319436002059	NM	35031	McKinley	35031943600	350319436002	0	Y
350319436002060	NM	35031	McKinley	35031943600	350319436002	0	Y
350319436002061	NM	35031	McKinley	35031943600	350319436002	0	Y
350319436002154	NM	35031	McKinley	35031943600	350319436002	0	Y
350319436002155	NM	35031	McKinley	35031943600	350319436002	0	Y

CENSUS BLOCKS WHERE AT&T PROVIDES 3G OR BETTER AT CENTROID

Block	State	State_County	County_Name	TRACT	Block_Group	Pop10	
350319436002156	NM	35031	McKinley	35031943600	350319436002	0	Y
350319436002159	NM	35031	McKinley	35031943600	350319436002	0	Y
350319436002160	NM	35031	McKinley	35031943600	350319436002	0	Y
350319436002263	NM	35031	McKinley	35031943600	350319436002	0	Y
350319436002264	NM	35031	McKinley	35031943600	350319436002	0	Y
350319436002265	NM	35031	McKinley	35031943600	350319436002	0	Y
350319436002266	NM	35031	McKinley	35031943600	350319436002	0	Y
350319436003041	NM	35031	McKinley	35031943600	350319436003	0	Y
350319436003042	NM	35031	McKinley	35031943600	350319436003	0	Y
350319436003129	NM	35031	McKinley	35031943600	350319436003	2	Y
350319436003130	NM	35031	McKinley	35031943600	350319436003	0	Y
350319436003221	NM	35031	McKinley	35031943600	350319436003	0	Y
350319436003222	NM	35031	McKinley	35031943600	350319436003	0	Y
350319436003223	NM	35031	McKinley	35031943600	350319436003	0	Y
350319436003224	NM	35031	McKinley	35031943600	350319436003	0	Y
350319436004066	NM	35031	McKinley	35031943600	350319436004	0	Y
350319436004067	NM	35031	McKinley	35031943600	350319436004	0	Y
350319436004068	NM	35031	McKinley	35031943600	350319436004	0	Y
350319436004069	NM	35031	McKinley	35031943600	350319436004	0	Y
350319436004147	NM	35031	McKinley	35031943600	350319436004	0	Y
350319436004149	NM	35031	McKinley	35031943600	350319436004	0	Y
350319436004234	NM	35031	McKinley	35031943600	350319436004	0	Y
350319436004235	NM	35031	McKinley	35031943600	350319436004	0	Y
350319436004236	NM	35031	McKinley	35031943600	350319436004	0	Y
350319436004237	NM	35031	McKinley	35031943600	350319436004	0	Y
350319436004238	NM	35031	McKinley	35031943600	350319436004	0	Y
350319436005080	NM	35031	McKinley	35031943600	350319436005	0	Y
350319436005082	NM	35031	McKinley	35031943600	350319436005	0	Y
350319436005083	NM	35031	McKinley	35031943600	350319436005	0	Y
350319436005165	NM	35031	McKinley	35031943600	350319436005	0	Y
350319436005166	NM	35031	McKinley	35031943600	350319436005	0	Y
350319436005167	NM	35031	McKinley	35031943600	350319436005	24	Y
350319436005168	NM	35031	McKinley	35031943600	350319436005	0	Y
350319436005169	NM	35031	McKinley	35031943600	350319436005	0	Y
350319436005170	NM	35031	McKinley	35031943600	350319436005	10	Y
350319436005171	NM	35031	McKinley	35031943600	350319436005	0	Y
350319436005172	NM	35031	McKinley	35031943600	350319436005	0	Y
350319436005173	NM	35031	McKinley	35031943600	350319436005	0	Y
350319436006010	NM	35031	McKinley	35031943600	350319436006	0	Y
350319436006011	NM	35031	McKinley	35031943600	350319436006	0	Y
350319436006012	NM	35031	McKinley	35031943600	350319436006	0	Y
350319436006075	NM	35031	McKinley	35031943600	350319436006	0	Y
350319436006076	NM	35031	McKinley	35031943600	350319436006	14	Y
350319436006077	NM	35031	McKinley	35031943600	350319436006	8	Y
350319436006078	NM	35031	McKinley	35031943600	350319436006	5	Y
350319436006079	NM	35031	McKinley	35031943600	350319436006	119	Y
350319436006080	NM	35031	McKinley	35031943600	350319436006	19	Y
350319436006150	NM	35031	McKinley	35031943600	350319436006	0	Y
350319436006151	NM	35031	McKinley	35031943600	350319436006	0	Y
350319436006152	NM	35031	McKinley	35031943600	350319436006	0	Y
350319436006153	NM	35031	McKinley	35031943600	350319436006	0	Y
350319437001013	NM	35031	McKinley	35031943700	350319437001	0	Y
350319437001014	NM	35031	McKinley	35031943700	350319437001	0	Y
350319437001015	NM	35031	McKinley	35031943700	350319437001	0	Y
350319437001016	NM	35031	McKinley	35031943700	350319437001	6	Y
350319437001017	NM	35031	McKinley	35031943700	350319437001	0	Y
350319437001071	NM	35031	McKinley	35031943700	350319437001	0	Y
350319437001072	NM	35031	McKinley	35031943700	350319437001	0	Y
350319437001073	NM	35031	McKinley	35031943700	350319437001	0	Y
350319437001074	NM	35031	McKinley	35031943700	350319437001	0	Y
350319437001075	NM	35031	McKinley	35031943700	350319437001	0	Y
350319437001147	NM	35031	McKinley	35031943700	350319437001	4	Y
350319437001148	NM	35031	McKinley	35031943700	350319437001	0	Y

CENSUS BLOCKS WHERE AT&T PROVIDES 3G OR BETTER AT CENTROID

Block	State	State_County	County_Name	TRACT	Block_Group	Pop10	
350319437001149	NM	35031	McKinley	35031943700	350319437001	0	Y
350319437001222	NM	35031	McKinley	35031943700	350319437001	0	Y
350319437001223	NM	35031	McKinley	35031943700	350319437001	0	Y
350319437001224	NM	35031	McKinley	35031943700	350319437001	0	Y
350319437002051	NM	35031	McKinley	35031943700	350319437002	0	Y
350319437002052	NM	35031	McKinley	35031943700	350319437002	1	Y
350319437002053	NM	35031	McKinley	35031943700	350319437002	14	Y
350319437002054	NM	35031	McKinley	35031943700	350319437002	0	Y
350319437002055	NM	35031	McKinley	35031943700	350319437002	0	Y
350319437002056	NM	35031	McKinley	35031943700	350319437002	5	Y
350319437002134	NM	35031	McKinley	35031943700	350319437002	4	Y
350319437002135	NM	35031	McKinley	35031943700	350319437002	0	Y
350319437002136	NM	35031	McKinley	35031943700	350319437002	4	Y
350319437002137	NM	35031	McKinley	35031943700	350319437002	0	Y
350319437002138	NM	35031	McKinley	35031943700	350319437002	2	Y
350319437003034	NM	35031	McKinley	35031943700	350319437003	12	Y
350319437003035	NM	35031	McKinley	35031943700	350319437003	3	Y
350319437003036	NM	35031	McKinley	35031943700	350319437003	0	Y
350319437003037	NM	35031	McKinley	35031943700	350319437003	0	Y
350319437003110	NM	35031	McKinley	35031943700	350319437003	4	Y
350319437003111	NM	35031	McKinley	35031943700	350319437003	0	Y
350319437003113	NM	35031	McKinley	35031943700	350319437003	0	Y
350319437003114	NM	35031	McKinley	35031943700	350319437003	0	Y
350319437003195	NM	35031	McKinley	35031943700	350319437003	0	Y
350319437003197	NM	35031	McKinley	35031943700	350319437003	0	Y
350319437003198	NM	35031	McKinley	35031943700	350319437003	1	Y
350319437004023	NM	35031	McKinley	35031943700	350319437004	34	Y
350319437004024	NM	35031	McKinley	35031943700	350319437004	25	Y
350319437004025	NM	35031	McKinley	35031943700	350319437004	0	Y
350319437004026	NM	35031	McKinley	35031943700	350319437004	6	Y
350319437004096	NM	35031	McKinley	35031943700	350319437004	24	Y
350319437004097	NM	35031	McKinley	35031943700	350319437004	0	Y
350319437004098	NM	35031	McKinley	35031943700	350319437004	0	Y
350319437004099	NM	35031	McKinley	35031943700	350319437004	0	Y
350319437004100	NM	35031	McKinley	35031943700	350319437004	58	Y
350319437004101	NM	35031	McKinley	35031943700	350319437004	0	Y
350319438001042	NM	35031	McKinley	35031943800	350319438001	0	Y
350319438001116	NM	35031	McKinley	35031943800	350319438001	0	Y
350319438001117	NM	35031	McKinley	35031943800	350319438001	0	Y
350319438001118	NM	35031	McKinley	35031943800	350319438001	0	Y
350319438001119	NM	35031	McKinley	35031943800	350319438001	0	Y
350319438001121	NM	35031	McKinley	35031943800	350319438001	0	Y
350319438001122	NM	35031	McKinley	35031943800	350319438001	0	Y
350319438001209	NM	35031	McKinley	35031943800	350319438001	12	Y
350319438001210	NM	35031	McKinley	35031943800	350319438001	0	Y
350319438001211	NM	35031	McKinley	35031943800	350319438001	20	Y
350319438001212	NM	35031	McKinley	35031943800	350319438001	157	Y
350319438004003	NM	35031	McKinley	35031943800	350319438004	36	Y
350319438004004	NM	35031	McKinley	35031943800	350319438004	112	Y
350319438004005	NM	35031	McKinley	35031943800	350319438004	0	Y
350319438004006	NM	35031	McKinley	35031943800	350319438004	4	Y
350319438004007	NM	35031	McKinley	35031943800	350319438004	0	Y
350319438004008	NM	35031	McKinley	35031943800	350319438004	8	Y
350319438004009	NM	35031	McKinley	35031943800	350319438004	0	Y
350319438004010	NM	35031	McKinley	35031943800	350319438004	2	Y
350319438004011	NM	35031	McKinley	35031943800	350319438004	0	Y
350319438004012	NM	35031	McKinley	35031943800	350319438004	0	Y
350319438004013	NM	35031	McKinley	35031943800	350319438004	0	Y
350319438004014	NM	35031	McKinley	35031943800	350319438004	79	Y
350319438004015	NM	35031	McKinley	35031943800	350319438004	0	Y
350319438004016	NM	35031	McKinley	35031943800	350319438004	2	Y
350319438004017	NM	35031	McKinley	35031943800	350319438004	0	Y
350319438004018	NM	35031	McKinley	35031943800	350319438004	0	Y

CENSUS BLOCKS WHERE AT&T PROVIDES 3G OR BETTER AT CENTROID

Block	State	State_County	County_Name	TRACT	Block_Group	Pop10	
350319438004019	NM	35031	McKinley	35031943800	350319438004	0	Y
350319438004023	NM	35031	McKinley	35031943800	350319438004	0	Y
350319438004025	NM	35031	McKinley	35031943800	350319438004	0	Y
350319438004026	NM	35031	McKinley	35031943800	350319438004	2	Y
350319438004033	NM	35031	McKinley	35031943800	350319438004	16	Y
350319438004034	NM	35031	McKinley	35031943800	350319438004	0	Y
350319438004035	NM	35031	McKinley	35031943800	350319438004	0	Y
350319438004036	NM	35031	McKinley	35031943800	350319438004	3	Y
350319435001052	NM	35031	McKinley	35031943500	350319435001	0	Y
350319435001053	NM	35031	McKinley	35031943500	350319435001	0	Y
350319435001054	NM	35031	McKinley	35031943500	350319435001	0	Y
350319435001055	NM	35031	McKinley	35031943500	350319435001	0	Y
350319435001056	NM	35031	McKinley	35031943500	350319435001	0	Y
350319435001057	NM	35031	McKinley	35031943500	350319435001	0	Y
350319435001058	NM	35031	McKinley	35031943500	350319435001	0	Y
350319435001133	NM	35031	McKinley	35031943500	350319435001	0	Y
350319435001134	NM	35031	McKinley	35031943500	350319435001	0	Y
350319435001135	NM	35031	McKinley	35031943500	350319435001	0	Y
350319435001136	NM	35031	McKinley	35031943500	350319435001	0	Y
350319435001137	NM	35031	McKinley	35031943500	350319435001	0	Y
350319435001138	NM	35031	McKinley	35031943500	350319435001	0	Y
350319435001139	NM	35031	McKinley	35031943500	350319435001	0	Y
350319435001230	NM	35031	McKinley	35031943500	350319435001	0	Y
350319435001231	NM	35031	McKinley	35031943500	350319435001	0	Y
350319435001232	NM	35031	McKinley	35031943500	350319435001	0	Y
350319435001323	NM	35031	McKinley	35031943500	350319435001	0	Y
350319435001324	NM	35031	McKinley	35031943500	350319435001	0	Y
350319435001325	NM	35031	McKinley	35031943500	350319435001	0	Y
350319435001328	NM	35031	McKinley	35031943500	350319435001	0	Y
350319435001329	NM	35031	McKinley	35031943500	350319435001	0	Y
350319435001517	NM	35031	McKinley	35031943500	350319435001	0	Y
350319435001518	NM	35031	McKinley	35031943500	350319435001	0	Y
350319435001610	NM	35031	McKinley	35031943500	350319435001	0	Y
350319435001611	NM	35031	McKinley	35031943500	350319435001	0	Y
350319435001612	NM	35031	McKinley	35031943500	350319435001	0	Y
350319435001613	NM	35031	McKinley	35031943500	350319435001	0	Y
350319435001614	NM	35031	McKinley	35031943500	350319435001	0	Y
350319435001615	NM	35031	McKinley	35031943500	350319435001	0	Y
350319435001616	NM	35031	McKinley	35031943500	350319435001	0	Y
350319435001685	NM	35031	McKinley	35031943500	350319435001	14	Y
350319435001686	NM	35031	McKinley	35031943500	350319435001	0	Y
350319435001687	NM	35031	McKinley	35031943500	350319435001	0	Y
350319435001688	NM	35031	McKinley	35031943500	350319435001	0	Y
350319435001689	NM	35031	McKinley	35031943500	350319435001	0	Y
350319435001690	NM	35031	McKinley	35031943500	350319435001	12	Y
350319435001768	NM	35031	McKinley	35031943500	350319435001	2	Y
350319435001769	NM	35031	McKinley	35031943500	350319435001	0	Y
350319435001770	NM	35031	McKinley	35031943500	350319435001	0	Y
350319435001771	NM	35031	McKinley	35031943500	350319435001	0	Y
350319435001772	NM	35031	McKinley	35031943500	350319435001	0	Y
350319435001773	NM	35031	McKinley	35031943500	350319435001	0	Y
350319435001774	NM	35031	McKinley	35031943500	350319435001	0	Y
350319435001775	NM	35031	McKinley	35031943500	350319435001	0	Y
350319435001776	NM	35031	McKinley	35031943500	350319435001	0	Y
350319435001864	NM	35031	McKinley	35031943500	350319435001	0	Y
350319435001866	NM	35031	McKinley	35031943500	350319435001	0	Y
350319435001867	NM	35031	McKinley	35031943500	350319435001	0	Y
350319435001868	NM	35031	McKinley	35031943500	350319435001	0	Y
350319435001969	NM	35031	McKinley	35031943500	350319435001	0	Y
350319435001972	NM	35031	McKinley	35031943500	350319435001	0	Y
350319435001973	NM	35031	McKinley	35031943500	350319435001	0	Y
350319435001974	NM	35031	McKinley	35031943500	350319435001	0	Y
350319435001975	NM	35031	McKinley	35031943500	350319435001	0	Y

CENSUS BLOCKS WHERE AT&T PROVIDES 3G OR BETTER AT CENTROID

Block	State	State_County	County_Name	TRACT	Block_Group	Pop10	
350319435001976	NM	35031	McKinley	35031943500	350319435001	0	Y
350319435002073	NM	35031	McKinley	35031943500	350319435002	207	Y
350319435002074	NM	35031	McKinley	35031943500	350319435002	0	Y
350319435002075	NM	35031	McKinley	35031943500	350319435002	19	Y
350319435002076	NM	35031	McKinley	35031943500	350319435002	13	Y
350319435002077	NM	35031	McKinley	35031943500	350319435002	52	Y
350319435003025	NM	35031	McKinley	35031943500	350319435003	0	Y
350319435003026	NM	35031	McKinley	35031943500	350319435003	74	Y
350319435003027	NM	35031	McKinley	35031943500	350319435003	0	Y
350319435003028	NM	35031	McKinley	35031943500	350319435003	6	Y
350319435003029	NM	35031	McKinley	35031943500	350319435003	0	Y
350319435003030	NM	35031	McKinley	35031943500	350319435003	11	Y
350319435003031	NM	35031	McKinley	35031943500	350319435003	0	Y
350319435003032	NM	35031	McKinley	35031943500	350319435003	0	Y
350319436001034	NM	35031	McKinley	35031943600	350319436001	0	Y
350319436001035	NM	35031	McKinley	35031943600	350319436001	28	Y
350319436001036	NM	35031	McKinley	35031943600	350319436001	0	Y
350319436001037	NM	35031	McKinley	35031943600	350319436001	0	Y
350319436001038	NM	35031	McKinley	35031943600	350319436001	0	Y
350319436001039	NM	35031	McKinley	35031943600	350319436001	0	Y
350319436001040	NM	35031	McKinley	35031943600	350319436001	12	Y
350319436001135	NM	35031	McKinley	35031943600	350319436001	0	Y
350319436001136	NM	35031	McKinley	35031943600	350319436001	8	Y
350319436001137	NM	35031	McKinley	35031943600	350319436001	2	Y
350319436001138	NM	35031	McKinley	35031943600	350319436001	0	Y
350319436001218	NM	35031	McKinley	35031943600	350319436001	6	Y
350319436001219	NM	35031	McKinley	35031943600	350319436001	0	Y
350319436001220	NM	35031	McKinley	35031943600	350319436001	0	Y
350319436001221	NM	35031	McKinley	35031943600	350319436001	0	Y
350319436001222	NM	35031	McKinley	35031943600	350319436001	0	Y
350319436001223	NM	35031	McKinley	35031943600	350319436001	0	Y
350319436001329	NM	35031	McKinley	35031943600	350319436001	0	Y
350319436001330	NM	35031	McKinley	35031943600	350319436001	0	Y
350319436001331	NM	35031	McKinley	35031943600	350319436001	0	Y
350319436001332	NM	35031	McKinley	35031943600	350319436001	0	Y
350319436001333	NM	35031	McKinley	35031943600	350319436001	0	Y
350319436001334	NM	35031	McKinley	35031943600	350319436001	0	Y
350319436001335	NM	35031	McKinley	35031943600	350319436001	0	Y
350319436001336	NM	35031	McKinley	35031943600	350319436001	0	Y
350319436001337	NM	35031	McKinley	35031943600	350319436001	0	Y
350319436001338	NM	35031	McKinley	35031943600	350319436001	0	Y
350319436002062	NM	35031	McKinley	35031943600	350319436002	13	Y
350319436002063	NM	35031	McKinley	35031943600	350319436002	0	Y
350319436002064	NM	35031	McKinley	35031943600	350319436002	0	Y
350319436002066	NM	35031	McKinley	35031943600	350319436002	0	Y
350319436002067	NM	35031	McKinley	35031943600	350319436002	0	Y
350319436002161	NM	35031	McKinley	35031943600	350319436002	0	Y
350319436002162	NM	35031	McKinley	35031943600	350319436002	0	Y
350319436002163	NM	35031	McKinley	35031943600	350319436002	0	Y
350319436002164	NM	35031	McKinley	35031943600	350319436002	145	Y
350319436002267	NM	35031	McKinley	35031943600	350319436002	0	Y
350319436002268	NM	35031	McKinley	35031943600	350319436002	0	Y
350319436002269	NM	35031	McKinley	35031943600	350319436002	0	Y
350319436002270	NM	35031	McKinley	35031943600	350319436002	0	Y
350319436002271	NM	35031	McKinley	35031943600	350319436002	0	Y
350319436003043	NM	35031	McKinley	35031943600	350319436003	43	Y
350319436003044	NM	35031	McKinley	35031943600	350319436003	0	Y
350319436003045	NM	35031	McKinley	35031943600	350319436003	0	Y
350319436003046	NM	35031	McKinley	35031943600	350319436003	0	Y
350319436003132	NM	35031	McKinley	35031943600	350319436003	0	Y
350319436003133	NM	35031	McKinley	35031943600	350319436003	41	Y
350319436003134	NM	35031	McKinley	35031943600	350319436003	0	Y
350319436003226	NM	35031	McKinley	35031943600	350319436003	0	Y

CENSUS BLOCKS WHERE AT&T PROVIDES 3G OR BETTER AT CENTROID

Block	State	State_County	County_Name	TRACT	Block_Group	Pop10	
350319436003227	NM	35031	McKinley	35031943600	350319436003	0	Y
350319436003228	NM	35031	McKinley	35031943600	350319436003	0	Y
350319436003229	NM	35031	McKinley	35031943600	350319436003	0	Y
350319436004072	NM	35031	McKinley	35031943600	350319436004	13	Y
350319436004073	NM	35031	McKinley	35031943600	350319436004	0	Y
350319436004074	NM	35031	McKinley	35031943600	350319436004	3	Y
350319436004075	NM	35031	McKinley	35031943600	350319436004	0	Y
350319436004152	NM	35031	McKinley	35031943600	350319436004	0	Y
350319436004153	NM	35031	McKinley	35031943600	350319436004	28	Y
350319436004154	NM	35031	McKinley	35031943600	350319436004	35	Y
350319436004155	NM	35031	McKinley	35031943600	350319436004	0	Y
350319436004156	NM	35031	McKinley	35031943600	350319436004	0	Y
350319436004157	NM	35031	McKinley	35031943600	350319436004	0	Y
350319436004240	NM	35031	McKinley	35031943600	350319436004	0	Y
350319436004241	NM	35031	McKinley	35031943600	350319436004	0	Y
350319436004242	NM	35031	McKinley	35031943600	350319436004	0	Y
350319436004243	NM	35031	McKinley	35031943600	350319436004	0	Y
350319436005084	NM	35031	McKinley	35031943600	350319436005	9	Y
350319436005085	NM	35031	McKinley	35031943600	350319436005	0	Y
350319436005086	NM	35031	McKinley	35031943600	350319436005	0	Y
350319436005087	NM	35031	McKinley	35031943600	350319436005	0	Y
350319436005088	NM	35031	McKinley	35031943600	350319436005	0	Y
350319436005089	NM	35031	McKinley	35031943600	350319436005	0	Y
350319436005090	NM	35031	McKinley	35031943600	350319436005	0	Y
350319436005091	NM	35031	McKinley	35031943600	350319436005	0	Y
350319436005174	NM	35031	McKinley	35031943600	350319436005	0	Y
350319436005175	NM	35031	McKinley	35031943600	350319436005	19	Y
350319436005176	NM	35031	McKinley	35031943600	350319436005	0	Y
350319436006013	NM	35031	McKinley	35031943600	350319436006	0	Y
350319436006081	NM	35031	McKinley	35031943600	350319436006	0	Y
350319436006082	NM	35031	McKinley	35031943600	350319436006	0	Y
350319436006083	NM	35031	McKinley	35031943600	350319436006	0	Y
350319436006085	NM	35031	McKinley	35031943600	350319436006	0	Y
350319436006086	NM	35031	McKinley	35031943600	350319436006	0	Y
350319436006154	NM	35031	McKinley	35031943600	350319436006	0	Y
350319436006155	NM	35031	McKinley	35031943600	350319436006	0	Y
350319436006157	NM	35031	McKinley	35031943600	350319436006	24	Y
350319437001018	NM	35031	McKinley	35031943700	350319437001	0	Y
350319437001019	NM	35031	McKinley	35031943700	350319437001	0	Y
350319437001020	NM	35031	McKinley	35031943700	350319437001	1	Y
350319437001076	NM	35031	McKinley	35031943700	350319437001	0	Y
350319437001077	NM	35031	McKinley	35031943700	350319437001	5	Y
350319437001078	NM	35031	McKinley	35031943700	350319437001	0	Y
350319437001079	NM	35031	McKinley	35031943700	350319437001	0	Y
350319437001080	NM	35031	McKinley	35031943700	350319437001	8	Y
350319437001150	NM	35031	McKinley	35031943700	350319437001	0	Y
350319437001226	NM	35031	McKinley	35031943700	350319437001	0	Y
350319437001227	NM	35031	McKinley	35031943700	350319437001	8	Y
350319437001228	NM	35031	McKinley	35031943700	350319437001	0	Y
350319437001229	NM	35031	McKinley	35031943700	350319437001	0	Y
350319437001230	NM	35031	McKinley	35031943700	350319437001	0	Y
350319437001231	NM	35031	McKinley	35031943700	350319437001	2	Y
350319437002057	NM	35031	McKinley	35031943700	350319437002	0	Y
350319437002058	NM	35031	McKinley	35031943700	350319437002	0	Y
350319437002059	NM	35031	McKinley	35031943700	350319437002	2	Y
350319437002060	NM	35031	McKinley	35031943700	350319437002	0	Y
350319437002061	NM	35031	McKinley	35031943700	350319437002	0	Y
350319437002062	NM	35031	McKinley	35031943700	350319437002	0	Y
350319437002063	NM	35031	McKinley	35031943700	350319437002	0	Y
350319437002064	NM	35031	McKinley	35031943700	350319437002	0	Y
350319437002139	NM	35031	McKinley	35031943700	350319437002	0	Y
350319437002140	NM	35031	McKinley	35031943700	350319437002	0	Y
350319437002141	NM	35031	McKinley	35031943700	350319437002	5	Y

CENSUS BLOCKS WHERE AT&T PROVIDES 3G OR BETTER AT CENTROID

Block	State	State_County	County_Name	TRACT	Block_Group	Pop10	
350319437002142	NM	35031	McKinley	35031943700	350319437002	0	Y
350319437002143	NM	35031	McKinley	35031943700	350319437002	0	Y
350319437003038	NM	35031	McKinley	35031943700	350319437003	2	Y
350319437003039	NM	35031	McKinley	35031943700	350319437003	14	Y
350319437003040	NM	35031	McKinley	35031943700	350319437003	2	Y
350319437003115	NM	35031	McKinley	35031943700	350319437003	0	Y
350319437003117	NM	35031	McKinley	35031943700	350319437003	0	Y
350319437003118	NM	35031	McKinley	35031943700	350319437003	0	Y
350319437003119	NM	35031	McKinley	35031943700	350319437003	0	Y
350319437003120	NM	35031	McKinley	35031943700	350319437003	0	Y
350319437003121	NM	35031	McKinley	35031943700	350319437003	0	Y
350319437003199	NM	35031	McKinley	35031943700	350319437003	0	Y
350319437003203	NM	35031	McKinley	35031943700	350319437003	0	Y
350319437003204	NM	35031	McKinley	35031943700	350319437003	0	Y
350319437004027	NM	35031	McKinley	35031943700	350319437004	18	Y
350319437004028	NM	35031	McKinley	35031943700	350319437004	6	Y
350319437004029	NM	35031	McKinley	35031943700	350319437004	0	Y
350319437004030	NM	35031	McKinley	35031943700	350319437004	0	Y
350319437004031	NM	35031	McKinley	35031943700	350319437004	0	Y
350319437004102	NM	35031	McKinley	35031943700	350319437004	0	Y
350319437004103	NM	35031	McKinley	35031943700	350319437004	0	Y
350319437004104	NM	35031	McKinley	35031943700	350319437004	0	Y
350319437004105	NM	35031	McKinley	35031943700	350319437004	0	Y
350319437004106	NM	35031	McKinley	35031943700	350319437004	0	Y
350319437004107	NM	35031	McKinley	35031943700	350319437004	0	Y
350319437004108	NM	35031	McKinley	35031943700	350319437004	0	Y
350319437004109	NM	35031	McKinley	35031943700	350319437004	0	Y
350319437004110	NM	35031	McKinley	35031943700	350319437004	0	Y
350319437004111	NM	35031	McKinley	35031943700	350319437004	0	Y
350319438001045	NM	35031	McKinley	35031943800	350319438001	0	Y
350319438001046	NM	35031	McKinley	35031943800	350319438001	0	Y
350319438001047	NM	35031	McKinley	35031943800	350319438001	0	Y
350319438001048	NM	35031	McKinley	35031943800	350319438001	0	Y
350319438001123	NM	35031	McKinley	35031943800	350319438001	0	Y
350319438001124	NM	35031	McKinley	35031943800	350319438001	0	Y
350319438001129	NM	35031	McKinley	35031943800	350319438001	0	Y
350319438001213	NM	35031	McKinley	35031943800	350319438001	32	Y
350319438001214	NM	35031	McKinley	35031943800	350319438001	5	Y
350319438001215	NM	35031	McKinley	35031943800	350319438001	24	Y
350319438001216	NM	35031	McKinley	35031943800	350319438001	0	Y
350319438001217	NM	35031	McKinley	35031943800	350319438001	0	Y
350319438001218	NM	35031	McKinley	35031943800	350319438001	0	Y
350319438001219	NM	35031	McKinley	35031943800	350319438001	0	Y
350319438004027	NM	35031	McKinley	35031943800	350319438004	0	Y
350319438004028	NM	35031	McKinley	35031943800	350319438004	6	Y
350319438004029	NM	35031	McKinley	35031943800	350319438004	0	Y
350319438004030	NM	35031	McKinley	35031943800	350319438004	7	Y
350319438004031	NM	35031	McKinley	35031943800	350319438004	6	Y
350319438004032	NM	35031	McKinley	35031943800	350319438004	5	Y
350319438004037	NM	35031	McKinley	35031943800	350319438004	13	Y
350319438004038	NM	35031	McKinley	35031943800	350319438004	45	Y
350319438004039	NM	35031	McKinley	35031943800	350319438004	0	Y
350319438004040	NM	35031	McKinley	35031943800	350319438004	0	Y
350319438004041	NM	35031	McKinley	35031943800	350319438004	6	Y
350319438004042	NM	35031	McKinley	35031943800	350319438004	0	Y
350319438004043	NM	35031	McKinley	35031943800	350319438004	13	Y
350319438004044	NM	35031	McKinley	35031943800	350319438004	0	Y
350319438004045	NM	35031	McKinley	35031943800	350319438004	10	Y
350319438004046	NM	35031	McKinley	35031943800	350319438004	10	Y
350319438004047	NM	35031	McKinley	35031943800	350319438004	0	Y
350319438004048	NM	35031	McKinley	35031943800	350319438004	0	Y
350319438004049	NM	35031	McKinley	35031943800	350319438004	0	Y
350319438004050	NM	35031	McKinley	35031943800	350319438004	19	Y

CENSUS BLOCKS WHERE AT&T PROVIDES 3G OR BETTER AT CENTROID

Block	State	State_County	County_Name	TRACT	Block_Group	Pop10	
350319438004051	NM	35031	McKinley	35031943800	350319438004	0	Y
350319438004052	NM	35031	McKinley	35031943800	350319438004	0	Y
350319438004054	NM	35031	McKinley	35031943800	350319438004	0	Y
350319438004055	NM	35031	McKinley	35031943800	350319438004	4	Y
350319438004056	NM	35031	McKinley	35031943800	350319438004	118	Y
350319438004057	NM	35031	McKinley	35031943800	350319438004	4	Y
350319438004058	NM	35031	McKinley	35031943800	350319438004	3	Y
350319438004059	NM	35031	McKinley	35031943800	350319438004	15	Y
350319438004060	NM	35031	McKinley	35031943800	350319438004	29	Y
350319438004061	NM	35031	McKinley	35031943800	350319438004	0	Y
350319438004062	NM	35031	McKinley	35031943800	350319438004	0	Y
350319438004063	NM	35031	McKinley	35031943800	350319438004	15	Y
350319438004064	NM	35031	McKinley	35031943800	350319438004	3	Y
350319438004065	NM	35031	McKinley	35031943800	350319438004	18	Y
350319435001059	NM	35031	McKinley	35031943500	350319435001	0	Y
350319435001060	NM	35031	McKinley	35031943500	350319435001	0	Y
350319435001061	NM	35031	McKinley	35031943500	350319435001	0	Y
350319435001062	NM	35031	McKinley	35031943500	350319435001	0	Y
350319435001063	NM	35031	McKinley	35031943500	350319435001	0	Y
350319435001140	NM	35031	McKinley	35031943500	350319435001	0	Y
350319435001141	NM	35031	McKinley	35031943500	350319435001	0	Y
350319435001143	NM	35031	McKinley	35031943500	350319435001	0	Y
350319435001144	NM	35031	McKinley	35031943500	350319435001	0	Y
350319435001233	NM	35031	McKinley	35031943500	350319435001	0	Y
350319435001234	NM	35031	McKinley	35031943500	350319435001	0	Y
350319435001235	NM	35031	McKinley	35031943500	350319435001	0	Y
350319435001236	NM	35031	McKinley	35031943500	350319435001	0	Y
350319435001522	NM	35031	McKinley	35031943500	350319435001	0	Y
350319435001523	NM	35031	McKinley	35031943500	350319435001	0	Y
350319435001525	NM	35031	McKinley	35031943500	350319435001	0	Y
350319435001526	NM	35031	McKinley	35031943500	350319435001	0	Y
350319435001617	NM	35031	McKinley	35031943500	350319435001	0	Y
350319435001618	NM	35031	McKinley	35031943500	350319435001	0	Y
350319435001619	NM	35031	McKinley	35031943500	350319435001	0	Y
350319435001620	NM	35031	McKinley	35031943500	350319435001	0	Y
350319435001621	NM	35031	McKinley	35031943500	350319435001	2	Y
350319435001622	NM	35031	McKinley	35031943500	350319435001	0	Y
350319435001623	NM	35031	McKinley	35031943500	350319435001	0	Y
350319435001691	NM	35031	McKinley	35031943500	350319435001	0	Y
350319435001692	NM	35031	McKinley	35031943500	350319435001	21	Y
350319435001693	NM	35031	McKinley	35031943500	350319435001	4	Y
350319435001694	NM	35031	McKinley	35031943500	350319435001	0	Y
350319435001695	NM	35031	McKinley	35031943500	350319435001	0	Y
350319435001777	NM	35031	McKinley	35031943500	350319435001	0	Y
350319435001778	NM	35031	McKinley	35031943500	350319435001	0	Y
350319435001779	NM	35031	McKinley	35031943500	350319435001	0	Y
350319435001780	NM	35031	McKinley	35031943500	350319435001	1	Y
350319435001781	NM	35031	McKinley	35031943500	350319435001	0	Y
350319435001869	NM	35031	McKinley	35031943500	350319435001	0	Y
350319435001870	NM	35031	McKinley	35031943500	350319435001	0	Y
350319435001871	NM	35031	McKinley	35031943500	350319435001	0	Y
350319435001872	NM	35031	McKinley	35031943500	350319435001	0	Y
350319435001875	NM	35031	McKinley	35031943500	350319435001	0	Y
350319435001977	NM	35031	McKinley	35031943500	350319435001	5	Y
350319435001978	NM	35031	McKinley	35031943500	350319435001	0	Y
350319435001979	NM	35031	McKinley	35031943500	350319435001	0	Y
350319435001980	NM	35031	McKinley	35031943500	350319435001	0	Y
350319435001981	NM	35031	McKinley	35031943500	350319435001	0	Y
350319435002078	NM	35031	McKinley	35031943500	350319435002	3	Y
350319435002079	NM	35031	McKinley	35031943500	350319435002	3	Y
350319435002080	NM	35031	McKinley	35031943500	350319435002	14	Y
350319435002081	NM	35031	McKinley	35031943500	350319435002	0	Y
350319435002082	NM	35031	McKinley	35031943500	350319435002	0	Y

CENSUS BLOCKS WHERE AT&T PROVIDES 3G OR BETTER AT CENTROID

Block	State	State_County	County_Name	TRACT	Block_Group	Pop10	
350319435002083	NM	35031	McKinley	35031943500	350319435002	0	Y
350319435002084	NM	35031	McKinley	35031943500	350319435002	5	Y
350319435002085	NM	35031	McKinley	35031943500	350319435002	0	Y
350319435003033	NM	35031	McKinley	35031943500	350319435003	0	Y
350319435003034	NM	35031	McKinley	35031943500	350319435003	0	Y
350319435003035	NM	35031	McKinley	35031943500	350319435003	3	Y
350319435003036	NM	35031	McKinley	35031943500	350319435003	2	Y
350319435003037	NM	35031	McKinley	35031943500	350319435003	0	Y
350319435003038	NM	35031	McKinley	35031943500	350319435003	0	Y
350319435003039	NM	35031	McKinley	35031943500	350319435003	0	Y
350319436001041	NM	35031	McKinley	35031943600	350319436001	0	Y
350319436001042	NM	35031	McKinley	35031943600	350319436001	0	Y
350319436001045	NM	35031	McKinley	35031943600	350319436001	0	Y
350319436001046	NM	35031	McKinley	35031943600	350319436001	0	Y
350319436001047	NM	35031	McKinley	35031943600	350319436001	0	Y
350319436001139	NM	35031	McKinley	35031943600	350319436001	12	Y
350319436001140	NM	35031	McKinley	35031943600	350319436001	0	Y
350319436001141	NM	35031	McKinley	35031943600	350319436001	0	Y
350319436001224	NM	35031	McKinley	35031943600	350319436001	0	Y
350319436001225	NM	35031	McKinley	35031943600	350319436001	0	Y
350319436001226	NM	35031	McKinley	35031943600	350319436001	9	Y
350319436001227	NM	35031	McKinley	35031943600	350319436001	0	Y
350319436001228	NM	35031	McKinley	35031943600	350319436001	25	Y
350319436001339	NM	35031	McKinley	35031943600	350319436001	0	Y
350319436001340	NM	35031	McKinley	35031943600	350319436001	0	Y
350319436001341	NM	35031	McKinley	35031943600	350319436001	0	Y
350319436001342	NM	35031	McKinley	35031943600	350319436001	0	Y
350319436001343	NM	35031	McKinley	35031943600	350319436001	0	Y
350319436001344	NM	35031	McKinley	35031943600	350319436001	0	Y
350319436001345	NM	35031	McKinley	35031943600	350319436001	0	Y
350319436001346	NM	35031	McKinley	35031943600	350319436001	0	Y
350319436002068	NM	35031	McKinley	35031943600	350319436002	0	Y
350319436002069	NM	35031	McKinley	35031943600	350319436002	0	Y
350319436002070	NM	35031	McKinley	35031943600	350319436002	0	Y
350319436002071	NM	35031	McKinley	35031943600	350319436002	0	Y
350319436002072	NM	35031	McKinley	35031943600	350319436002	0	Y
350319436002073	NM	35031	McKinley	35031943600	350319436002	13	Y
350319436002074	NM	35031	McKinley	35031943600	350319436002	0	Y
350319436002165	NM	35031	McKinley	35031943600	350319436002	101	Y
350319436002166	NM	35031	McKinley	35031943600	350319436002	0	Y
350319436002167	NM	35031	McKinley	35031943600	350319436002	0	Y
350319436002168	NM	35031	McKinley	35031943600	350319436002	26	Y
350319436002169	NM	35031	McKinley	35031943600	350319436002	22	Y
350319436002170	NM	35031	McKinley	35031943600	350319436002	14	Y
350319436002171	NM	35031	McKinley	35031943600	350319436002	0	Y
350319436002272	NM	35031	McKinley	35031943600	350319436002	0	Y
350319436002273	NM	35031	McKinley	35031943600	350319436002	0	Y
350319436002274	NM	35031	McKinley	35031943600	350319436002	0	Y
350319436002275	NM	35031	McKinley	35031943600	350319436002	0	Y
350319436002276	NM	35031	McKinley	35031943600	350319436002	0	Y
350319436002277	NM	35031	McKinley	35031943600	350319436002	0	Y
350319436002278	NM	35031	McKinley	35031943600	350319436002	0	Y
350319436003050	NM	35031	McKinley	35031943600	350319436003	12	Y
350319436003051	NM	35031	McKinley	35031943600	350319436003	0	Y
350319436003138	NM	35031	McKinley	35031943600	350319436003	0	Y
350319436003230	NM	35031	McKinley	35031943600	350319436003	0	Y
350319436003231	NM	35031	McKinley	35031943600	350319436003	0	Y
350319436003232	NM	35031	McKinley	35031943600	350319436003	0	Y
350319436003233	NM	35031	McKinley	35031943600	350319436003	0	Y
350319436003234	NM	35031	McKinley	35031943600	350319436003	0	Y
350319436004077	NM	35031	McKinley	35031943600	350319436004	0	Y
350319436004079	NM	35031	McKinley	35031943600	350319436004	0	Y
350319436004159	NM	35031	McKinley	35031943600	350319436004	0	Y

CENSUS BLOCKS WHERE AT&T PROVIDES 3G OR BETTER AT CENTROID

Block	State	State_County	County_Name	TRACT	Block_Group	Pop10	
350319436004160	NM	35031	McKinley	35031943600	350319436004	0	Y
350319436004161	NM	35031	McKinley	35031943600	350319436004	0	Y
350319436004244	NM	35031	McKinley	35031943600	350319436004	0	Y
350319436004245	NM	35031	McKinley	35031943600	350319436004	0	Y
350319436004246	NM	35031	McKinley	35031943600	350319436004	0	Y
350319436004247	NM	35031	McKinley	35031943600	350319436004	0	Y
350319436004248	NM	35031	McKinley	35031943600	350319436004	0	Y
350319436004249	NM	35031	McKinley	35031943600	350319436004	0	Y
350319436004250	NM	35031	McKinley	35031943600	350319436004	0	Y
350319436005092	NM	35031	McKinley	35031943600	350319436005	0	Y
350319436005093	NM	35031	McKinley	35031943600	350319436005	0	Y
350319436005094	NM	35031	McKinley	35031943600	350319436005	0	Y
350319436005095	NM	35031	McKinley	35031943600	350319436005	0	Y
350319436005177	NM	35031	McKinley	35031943600	350319436005	0	Y
350319436005178	NM	35031	McKinley	35031943600	350319436005	0	Y
350319436005179	NM	35031	McKinley	35031943600	350319436005	4	Y
350319436006016	NM	35031	McKinley	35031943600	350319436006	0	Y
350319436006088	NM	35031	McKinley	35031943600	350319436006	0	Y
350319436006089	NM	35031	McKinley	35031943600	350319436006	10	Y
350319436006090	NM	35031	McKinley	35031943600	350319436006	0	Y
350319436006091	NM	35031	McKinley	35031943600	350319436006	0	Y
350319437001022	NM	35031	McKinley	35031943700	350319437001	0	Y
350319437001023	NM	35031	McKinley	35031943700	350319437001	0	Y
350319437001024	NM	35031	McKinley	35031943700	350319437001	0	Y
350319437001025	NM	35031	McKinley	35031943700	350319437001	0	Y
350319437001081	NM	35031	McKinley	35031943700	350319437001	6	Y
350319437001082	NM	35031	McKinley	35031943700	350319437001	0	Y
350319437001083	NM	35031	McKinley	35031943700	350319437001	0	Y
350319437001084	NM	35031	McKinley	35031943700	350319437001	0	Y
350319437001085	NM	35031	McKinley	35031943700	350319437001	0	Y
350319437001086	NM	35031	McKinley	35031943700	350319437001	0	Y
350319437001153	NM	35031	McKinley	35031943700	350319437001	0	Y
350319437001154	NM	35031	McKinley	35031943700	350319437001	0	Y
350319437001155	NM	35031	McKinley	35031943700	350319437001	0	Y
350319437001232	NM	35031	McKinley	35031943700	350319437001	0	Y
350319437001233	NM	35031	McKinley	35031943700	350319437001	0	Y
350319437002065	NM	35031	McKinley	35031943700	350319437002	0	Y
350319437002066	NM	35031	McKinley	35031943700	350319437002	1	Y
350319437002067	NM	35031	McKinley	35031943700	350319437002	0	Y
350319437002068	NM	35031	McKinley	35031943700	350319437002	0	Y
350319437002069	NM	35031	McKinley	35031943700	350319437002	0	Y
350319437002070	NM	35031	McKinley	35031943700	350319437002	7	Y
350319437002071	NM	35031	McKinley	35031943700	350319437002	10	Y
350319437002144	NM	35031	McKinley	35031943700	350319437002	0	Y
350319437002145	NM	35031	McKinley	35031943700	350319437002	0	Y
350319437002146	NM	35031	McKinley	35031943700	350319437002	15	Y
350319437002147	NM	35031	McKinley	35031943700	350319437002	0	Y
350319437003041	NM	35031	McKinley	35031943700	350319437003	0	Y
350319437003042	NM	35031	McKinley	35031943700	350319437003	2	Y
350319437003043	NM	35031	McKinley	35031943700	350319437003	0	Y
350319437003044	NM	35031	McKinley	35031943700	350319437003	22	Y
350319437003045	NM	35031	McKinley	35031943700	350319437003	0	Y
350319437003046	NM	35031	McKinley	35031943700	350319437003	16	Y
350319437003122	NM	35031	McKinley	35031943700	350319437003	0	Y
350319437003123	NM	35031	McKinley	35031943700	350319437003	0	Y
350319437003124	NM	35031	McKinley	35031943700	350319437003	3	Y
350319437003125	NM	35031	McKinley	35031943700	350319437003	0	Y
350319437003205	NM	35031	McKinley	35031943700	350319437003	0	Y
350319437003207	NM	35031	McKinley	35031943700	350319437003	0	Y
350319437003208	NM	35031	McKinley	35031943700	350319437003	0	Y
350319437003209	NM	35031	McKinley	35031943700	350319437003	0	Y
350319437003210	NM	35031	McKinley	35031943700	350319437003	0	Y
350319437003211	NM	35031	McKinley	35031943700	350319437003	5	Y

CENSUS BLOCKS WHERE AT&T PROVIDES 3G OR BETTER AT CENTROID

Block	State	State_County	County_Name	TRACT	Block_Group	Pop10	
350319437004032	NM	35031	McKinley	35031943700	350319437004	0	Y
350319437004033	NM	35031	McKinley	35031943700	350319437004	0	Y
350319437004034	NM	35031	McKinley	35031943700	350319437004	0	Y
350319437004035	NM	35031	McKinley	35031943700	350319437004	0	Y
350319437004036	NM	35031	McKinley	35031943700	350319437004	0	Y
350319437004112	NM	35031	McKinley	35031943700	350319437004	0	Y
350319437004113	NM	35031	McKinley	35031943700	350319437004	8	Y
350319437004114	NM	35031	McKinley	35031943700	350319437004	0	Y
350319437004115	NM	35031	McKinley	35031943700	350319437004	0	Y
350319437004116	NM	35031	McKinley	35031943700	350319437004	5	Y
350319437004117	NM	35031	McKinley	35031943700	350319437004	1	Y
350319437004118	NM	35031	McKinley	35031943700	350319437004	3	Y
350319438001049	NM	35031	McKinley	35031943800	350319438001	0	Y
350319438001050	NM	35031	McKinley	35031943800	350319438001	0	Y
350319438001051	NM	35031	McKinley	35031943800	350319438001	0	Y
350319438001052	NM	35031	McKinley	35031943800	350319438001	0	Y
350319438001053	NM	35031	McKinley	35031943800	350319438001	0	Y
350319438001054	NM	35031	McKinley	35031943800	350319438001	0	Y
350319438001131	NM	35031	McKinley	35031943800	350319438001	0	Y
350319438001132	NM	35031	McKinley	35031943800	350319438001	42	Y
350319438001133	NM	35031	McKinley	35031943800	350319438001	7	Y
350319438001134	NM	35031	McKinley	35031943800	350319438001	0	Y
350319438001135	NM	35031	McKinley	35031943800	350319438001	0	Y
350319438001220	NM	35031	McKinley	35031943800	350319438001	4	Y
350319438001221	NM	35031	McKinley	35031943800	350319438001	0	Y
350319438001222	NM	35031	McKinley	35031943800	350319438001	0	Y
350319438004066	NM	35031	McKinley	35031943800	350319438004	16	Y
350319438004067	NM	35031	McKinley	35031943800	350319438004	5	Y
350319438004068	NM	35031	McKinley	35031943800	350319438004	0	Y
350319438004069	NM	35031	McKinley	35031943800	350319438004	12	Y
350319438004070	NM	35031	McKinley	35031943800	350319438004	0	Y
350319438004071	NM	35031	McKinley	35031943800	350319438004	0	Y
350319438004072	NM	35031	McKinley	35031943800	350319438004	14	Y
350319438004073	NM	35031	McKinley	35031943800	350319438004	0	Y
350319438004074	NM	35031	McKinley	35031943800	350319438004	0	Y
350319438004075	NM	35031	McKinley	35031943800	350319438004	0	Y
350319438004076	NM	35031	McKinley	35031943800	350319438004	0	Y
350319438004077	NM	35031	McKinley	35031943800	350319438004	0	Y
350319438004078	NM	35031	McKinley	35031943800	350319438004	0	Y
350319438004079	NM	35031	McKinley	35031943800	350319438004	1	Y
350319438004080	NM	35031	McKinley	35031943800	350319438004	5	Y
350319438004081	NM	35031	McKinley	35031943800	350319438004	0	Y
350319438004082	NM	35031	McKinley	35031943800	350319438004	0	Y
350319438004090	NM	35031	McKinley	35031943800	350319438004	0	Y
350319438004122	NM	35031	McKinley	35031943800	350319438004	0	Y
350319438004124	NM	35031	McKinley	35031943800	350319438004	8	Y
350319438004125	NM	35031	McKinley	35031943800	350319438004	0	Y
350319435001064	NM	35031	McKinley	35031943500	350319435001	0	Y
350319435001065	NM	35031	McKinley	35031943500	350319435001	0	Y
350319435001066	NM	35031	McKinley	35031943500	350319435001	0	Y
350319435001067	NM	35031	McKinley	35031943500	350319435001	0	Y
350319435001146	NM	35031	McKinley	35031943500	350319435001	0	Y
350319435001149	NM	35031	McKinley	35031943500	350319435001	0	Y
350319435001237	NM	35031	McKinley	35031943500	350319435001	0	Y
350319435001238	NM	35031	McKinley	35031943500	350319435001	0	Y
350319435001239	NM	35031	McKinley	35031943500	350319435001	0	Y
350319435001240	NM	35031	McKinley	35031943500	350319435001	0	Y
350319435001241	NM	35031	McKinley	35031943500	350319435001	0	Y
350319435001242	NM	35031	McKinley	35031943500	350319435001	0	Y
350319435001243	NM	35031	McKinley	35031943500	350319435001	0	Y
350319435001337	NM	35031	McKinley	35031943500	350319435001	0	Y
350319435001338	NM	35031	McKinley	35031943500	350319435001	0	Y
350319435001340	NM	35031	McKinley	35031943500	350319435001	0	Y

CENSUS BLOCKS WHERE AT&T PROVIDES 3G OR BETTER AT CENTROID

Block	State	State_County	County_Name	TRACT	Block_Group	Pop10	
350319435001529	NM	35031	McKinley	35031943500	350319435001	0	Y
350319435001530	NM	35031	McKinley	35031943500	350319435001	0	Y
350319435001531	NM	35031	McKinley	35031943500	350319435001	0	Y
350319435001532	NM	35031	McKinley	35031943500	350319435001	0	Y
350319435001533	NM	35031	McKinley	35031943500	350319435001	0	Y
350319435001534	NM	35031	McKinley	35031943500	350319435001	0	Y
350319435001624	NM	35031	McKinley	35031943500	350319435001	0	Y
350319435001625	NM	35031	McKinley	35031943500	350319435001	0	Y
350319435001626	NM	35031	McKinley	35031943500	350319435001	0	Y
350319435001627	NM	35031	McKinley	35031943500	350319435001	0	Y
350319435001696	NM	35031	McKinley	35031943500	350319435001	4	Y
350319435001697	NM	35031	McKinley	35031943500	350319435001	0	Y
350319435001698	NM	35031	McKinley	35031943500	350319435001	0	Y
350319435001782	NM	35031	McKinley	35031943500	350319435001	4	Y
350319435001783	NM	35031	McKinley	35031943500	350319435001	0	Y
350319435001784	NM	35031	McKinley	35031943500	350319435001	0	Y
350319435001785	NM	35031	McKinley	35031943500	350319435001	0	Y
350319435001786	NM	35031	McKinley	35031943500	350319435001	0	Y
350319435001787	NM	35031	McKinley	35031943500	350319435001	0	Y
350319435001788	NM	35031	McKinley	35031943500	350319435001	0	Y
350319435001876	NM	35031	McKinley	35031943500	350319435001	0	Y
350319435001877	NM	35031	McKinley	35031943500	350319435001	0	Y
350319435001878	NM	35031	McKinley	35031943500	350319435001	0	Y
350319435001881	NM	35031	McKinley	35031943500	350319435001	0	Y
350319435001882	NM	35031	McKinley	35031943500	350319435001	0	Y
350319435001982	NM	35031	McKinley	35031943500	350319435001	0	Y
350319435001983	NM	35031	McKinley	35031943500	350319435001	0	Y
350319435001984	NM	35031	McKinley	35031943500	350319435001	0	Y
350319435001985	NM	35031	McKinley	35031943500	350319435001	0	Y
350319435001988	NM	35031	McKinley	35031943500	350319435001	0	Y
350319435002086	NM	35031	McKinley	35031943500	350319435002	0	Y
350319435002087	NM	35031	McKinley	35031943500	350319435002	0	Y
350319435002088	NM	35031	McKinley	35031943500	350319435002	0	Y
350319435002090	NM	35031	McKinley	35031943500	350319435002	0	Y
350319435002091	NM	35031	McKinley	35031943500	350319435002	3	Y
350319435003040	NM	35031	McKinley	35031943500	350319435003	0	Y
350319435003041	NM	35031	McKinley	35031943500	350319435003	0	Y
350319435003042	NM	35031	McKinley	35031943500	350319435003	26	Y
350319435003043	NM	35031	McKinley	35031943500	350319435003	0	Y
350319435003044	NM	35031	McKinley	35031943500	350319435003	21	Y
350319436001048	NM	35031	McKinley	35031943600	350319436001	0	Y
350319436001049	NM	35031	McKinley	35031943600	350319436001	0	Y
350319436001050	NM	35031	McKinley	35031943600	350319436001	0	Y
350319436001051	NM	35031	McKinley	35031943600	350319436001	0	Y
350319436001052	NM	35031	McKinley	35031943600	350319436001	0	Y
350319436001053	NM	35031	McKinley	35031943600	350319436001	0	Y
350319436001143	NM	35031	McKinley	35031943600	350319436001	29	Y
350319436001144	NM	35031	McKinley	35031943600	350319436001	0	Y
350319436001145	NM	35031	McKinley	35031943600	350319436001	0	Y
350319436001146	NM	35031	McKinley	35031943600	350319436001	0	Y
350319436001229	NM	35031	McKinley	35031943600	350319436001	0	Y
350319436001230	NM	35031	McKinley	35031943600	350319436001	1	Y
350319436001231	NM	35031	McKinley	35031943600	350319436001	3	Y
350319436001232	NM	35031	McKinley	35031943600	350319436001	0	Y
350319436001233	NM	35031	McKinley	35031943600	350319436001	0	Y
350319436001234	NM	35031	McKinley	35031943600	350319436001	0	Y
350319436001235	NM	35031	McKinley	35031943600	350319436001	12	Y
350319436001347	NM	35031	McKinley	35031943600	350319436001	0	Y
350319436001348	NM	35031	McKinley	35031943600	350319436001	0	Y
350319436001349	NM	35031	McKinley	35031943600	350319436001	0	Y
350319436001350	NM	35031	McKinley	35031943600	350319436001	2	Y
350319436001351	NM	35031	McKinley	35031943600	350319436001	0	Y
350319436001352	NM	35031	McKinley	35031943600	350319436001	0	Y

CENSUS BLOCKS WHERE AT&T PROVIDES 3G OR BETTER AT CENTROID

Block	State	State_County	County_Name	TRACT	Block_Group	Pop10	
350319436002075	NM	35031	McKinley	35031943600	350319436002	3	Y
350319436002078	NM	35031	McKinley	35031943600	350319436002	0	Y
350319436002079	NM	35031	McKinley	35031943600	350319436002	0	Y
350319436002080	NM	35031	McKinley	35031943600	350319436002	0	Y
350319436002172	NM	35031	McKinley	35031943600	350319436002	64	Y
350319436002173	NM	35031	McKinley	35031943600	350319436002	0	Y
350319436002174	NM	35031	McKinley	35031943600	350319436002	17	Y
350319436002175	NM	35031	McKinley	35031943600	350319436002	8	Y
350319436002176	NM	35031	McKinley	35031943600	350319436002	7	Y
350319436002177	NM	35031	McKinley	35031943600	350319436002	0	Y
350319436002279	NM	35031	McKinley	35031943600	350319436002	0	Y
350319436002280	NM	35031	McKinley	35031943600	350319436002	0	Y
350319436002281	NM	35031	McKinley	35031943600	350319436002	0	Y
350319436002282	NM	35031	McKinley	35031943600	350319436002	0	Y
350319436002283	NM	35031	McKinley	35031943600	350319436002	0	Y
350319436002284	NM	35031	McKinley	35031943600	350319436002	0	Y
350319436002285	NM	35031	McKinley	35031943600	350319436002	0	Y
350319436002397	NM	35031	McKinley	35031943600	350319436002	0	Y
350319436003052	NM	35031	McKinley	35031943600	350319436003	34	Y
350319436003053	NM	35031	McKinley	35031943600	350319436003	0	Y
350319436003054	NM	35031	McKinley	35031943600	350319436003	0	Y
350319436003055	NM	35031	McKinley	35031943600	350319436003	0	Y
350319436003056	NM	35031	McKinley	35031943600	350319436003	0	Y
350319436003057	NM	35031	McKinley	35031943600	350319436003	0	Y
350319436003145	NM	35031	McKinley	35031943600	350319436003	3	Y
350319436003146	NM	35031	McKinley	35031943600	350319436003	0	Y
350319436003148	NM	35031	McKinley	35031943600	350319436003	0	Y
350319436003235	NM	35031	McKinley	35031943600	350319436003	0	Y
350319436003236	NM	35031	McKinley	35031943600	350319436003	0	Y
350319436003237	NM	35031	McKinley	35031943600	350319436003	0	Y
350319436003238	NM	35031	McKinley	35031943600	350319436003	0	Y
350319436003239	NM	35031	McKinley	35031943600	350319436003	0	Y
350319436003240	NM	35031	McKinley	35031943600	350319436003	0	Y
350319436004080	NM	35031	McKinley	35031943600	350319436004	0	Y
350319436004082	NM	35031	McKinley	35031943600	350319436004	0	Y
350319436004083	NM	35031	McKinley	35031943600	350319436004	0	Y
350319436004165	NM	35031	McKinley	35031943600	350319436004	0	Y
350319436004167	NM	35031	McKinley	35031943600	350319436004	0	Y
350319436004251	NM	35031	McKinley	35031943600	350319436004	0	Y
350319436004252	NM	35031	McKinley	35031943600	350319436004	0	Y
350319436004253	NM	35031	McKinley	35031943600	350319436004	0	Y
350319436005000	NM	35031	McKinley	35031943600	350319436005	0	Y
350319436005001	NM	35031	McKinley	35031943600	350319436005	17	Y
350319436005096	NM	35031	McKinley	35031943600	350319436005	0	Y
350319436005097	NM	35031	McKinley	35031943600	350319436005	0	Y
350319436005098	NM	35031	McKinley	35031943600	350319436005	0	Y
350319436005099	NM	35031	McKinley	35031943600	350319436005	2	Y
350319436005180	NM	35031	McKinley	35031943600	350319436005	22	Y
350319436005181	NM	35031	McKinley	35031943600	350319436005	0	Y
350319436005182	NM	35031	McKinley	35031943600	350319436005	0	Y
350319436005183	NM	35031	McKinley	35031943600	350319436005	0	Y
350319436005184	NM	35031	McKinley	35031943600	350319436005	0	Y
350319436006020	NM	35031	McKinley	35031943600	350319436006	0	Y
350319436006092	NM	35031	McKinley	35031943600	350319436006	27	Y
350319436006093	NM	35031	McKinley	35031943600	350319436006	0	Y
350319436006094	NM	35031	McKinley	35031943600	350319436006	49	Y
350319436006095	NM	35031	McKinley	35031943600	350319436006	0	Y
350319437001026	NM	35031	McKinley	35031943700	350319437001	0	Y
350319437001027	NM	35031	McKinley	35031943700	350319437001	14	Y
350319437001028	NM	35031	McKinley	35031943700	350319437001	0	Y
350319437001087	NM	35031	McKinley	35031943700	350319437001	0	Y
350319437001088	NM	35031	McKinley	35031943700	350319437001	0	Y
350319437001089	NM	35031	McKinley	35031943700	350319437001	6	Y

CENSUS BLOCKS WHERE AT&T PROVIDES 3G OR BETTER AT CENTROID

Block	State	State_County	County_Name	TRACT	Block_Group	Pop10	
350319437001090	NM	35031	McKinley	35031943700	350319437001	0	Y
350319437001091	NM	35031	McKinley	35031943700	350319437001	10	Y
350319437001156	NM	35031	McKinley	35031943700	350319437001	0	Y
350319437001157	NM	35031	McKinley	35031943700	350319437001	3	Y
350319437001158	NM	35031	McKinley	35031943700	350319437001	5	Y
350319437001159	NM	35031	McKinley	35031943700	350319437001	0	Y
350319437001160	NM	35031	McKinley	35031943700	350319437001	0	Y
350319437001237	NM	35031	McKinley	35031943700	350319437001	0	Y
350319437001238	NM	35031	McKinley	35031943700	350319437001	0	Y
350319437001239	NM	35031	McKinley	35031943700	350319437001	0	Y
350319437002000	NM	35031	McKinley	35031943700	350319437002	0	Y
350319437002001	NM	35031	McKinley	35031943700	350319437002	0	Y
350319437002072	NM	35031	McKinley	35031943700	350319437002	0	Y
350319437002073	NM	35031	McKinley	35031943700	350319437002	0	Y
350319437002074	NM	35031	McKinley	35031943700	350319437002	0	Y
350319437002075	NM	35031	McKinley	35031943700	350319437002	0	Y
350319437002076	NM	35031	McKinley	35031943700	350319437002	0	Y
350319437002077	NM	35031	McKinley	35031943700	350319437002	19	Y
350319437002078	NM	35031	McKinley	35031943700	350319437002	0	Y
350319437002079	NM	35031	McKinley	35031943700	350319437002	0	Y
350319437002148	NM	35031	McKinley	35031943700	350319437002	82	Y
350319437002149	NM	35031	McKinley	35031943700	350319437002	101	Y
350319437002150	NM	35031	McKinley	35031943700	350319437002	17	Y
350319437002151	NM	35031	McKinley	35031943700	350319437002	0	Y
350319437002152	NM	35031	McKinley	35031943700	350319437002	0	Y
350319437002153	NM	35031	McKinley	35031943700	350319437002	0	Y
350319437003047	NM	35031	McKinley	35031943700	350319437003	0	Y
350319437003048	NM	35031	McKinley	35031943700	350319437003	1	Y
350319437003049	NM	35031	McKinley	35031943700	350319437003	7	Y
350319437003050	NM	35031	McKinley	35031943700	350319437003	0	Y
350319437003051	NM	35031	McKinley	35031943700	350319437003	0	Y
350319437003127	NM	35031	McKinley	35031943700	350319437003	6	Y
350319437003128	NM	35031	McKinley	35031943700	350319437003	0	Y
350319437003129	NM	35031	McKinley	35031943700	350319437003	0	Y
350319437003130	NM	35031	McKinley	35031943700	350319437003	0	Y
350319437003131	NM	35031	McKinley	35031943700	350319437003	0	Y
350319437003132	NM	35031	McKinley	35031943700	350319437003	0	Y
350319437003216	NM	35031	McKinley	35031943700	350319437003	0	Y
350319437003219	NM	35031	McKinley	35031943700	350319437003	0	Y
350319437004037	NM	35031	McKinley	35031943700	350319437004	0	Y
350319437004038	NM	35031	McKinley	35031943700	350319437004	0	Y
350319437004039	NM	35031	McKinley	35031943700	350319437004	0	Y
350319437004040	NM	35031	McKinley	35031943700	350319437004	0	Y
350319437004041	NM	35031	McKinley	35031943700	350319437004	0	Y
350319437004119	NM	35031	McKinley	35031943700	350319437004	4	Y
350319437004120	NM	35031	McKinley	35031943700	350319437004	33	Y
350319437004121	NM	35031	McKinley	35031943700	350319437004	17	Y
350319437004122	NM	35031	McKinley	35031943700	350319437004	1	Y
350319437004123	NM	35031	McKinley	35031943700	350319437004	0	Y
350319437004124	NM	35031	McKinley	35031943700	350319437004	0	Y
350319438001055	NM	35031	McKinley	35031943800	350319438001	0	Y
350319438001056	NM	35031	McKinley	35031943800	350319438001	0	Y
350319438001057	NM	35031	McKinley	35031943800	350319438001	0	Y
350319438001058	NM	35031	McKinley	35031943800	350319438001	0	Y
350319438001137	NM	35031	McKinley	35031943800	350319438001	16	Y
350319438001138	NM	35031	McKinley	35031943800	350319438001	3	Y
350319438001139	NM	35031	McKinley	35031943800	350319438001	0	Y
350319438001140	NM	35031	McKinley	35031943800	350319438001	82	Y
350319438001224	NM	35031	McKinley	35031943800	350319438001	0	Y
350319438001225	NM	35031	McKinley	35031943800	350319438001	21	Y
350319438001226	NM	35031	McKinley	35031943800	350319438001	0	Y
350319438001227	NM	35031	McKinley	35031943800	350319438001	0	Y
350319438001228	NM	35031	McKinley	35031943800	350319438001	0	Y

CENSUS BLOCKS WHERE AT&T PROVIDES 3G OR BETTER AT CENTROID

Block	State	State_County	County_Name	TRACT	Block_Group	Pop10	
350319438001229	NM	35031	McKinley	35031943800	350319438001	0	Y
350319438004126	NM	35031	McKinley	35031943800	350319438004	0	Y
350319435001068	NM	35031	McKinley	35031943500	350319435001	0	Y
350319435001069	NM	35031	McKinley	35031943500	350319435001	0	Y
350319435001070	NM	35031	McKinley	35031943500	350319435001	0	Y
350319435001071	NM	35031	McKinley	35031943500	350319435001	0	Y
350319435001072	NM	35031	McKinley	35031943500	350319435001	0	Y
350319435001150	NM	35031	McKinley	35031943500	350319435001	0	Y
350319435001151	NM	35031	McKinley	35031943500	350319435001	0	Y
350319435001152	NM	35031	McKinley	35031943500	350319435001	0	Y
350319435001153	NM	35031	McKinley	35031943500	350319435001	0	Y
350319435001154	NM	35031	McKinley	35031943500	350319435001	0	Y
350319435001244	NM	35031	McKinley	35031943500	350319435001	0	Y
350319435001245	NM	35031	McKinley	35031943500	350319435001	0	Y
350319435001246	NM	35031	McKinley	35031943500	350319435001	0	Y
350319435001247	NM	35031	McKinley	35031943500	350319435001	0	Y
350319435001248	NM	35031	McKinley	35031943500	350319435001	0	Y
350319435001249	NM	35031	McKinley	35031943500	350319435001	0	Y
350319435001250	NM	35031	McKinley	35031943500	350319435001	0	Y
350319435001341	NM	35031	McKinley	35031943500	350319435001	0	Y
350319435001343	NM	35031	McKinley	35031943500	350319435001	0	Y
350319435001344	NM	35031	McKinley	35031943500	350319435001	0	Y
350319435001345	NM	35031	McKinley	35031943500	350319435001	0	Y
350319435001535	NM	35031	McKinley	35031943500	350319435001	0	Y
350319435001536	NM	35031	McKinley	35031943500	350319435001	0	Y
350319435001537	NM	35031	McKinley	35031943500	350319435001	1	Y
350319435001538	NM	35031	McKinley	35031943500	350319435001	0	Y
350319435001628	NM	35031	McKinley	35031943500	350319435001	0	Y
350319435001629	NM	35031	McKinley	35031943500	350319435001	0	Y
350319435001630	NM	35031	McKinley	35031943500	350319435001	6	Y
350319435001631	NM	35031	McKinley	35031943500	350319435001	0	Y
350319435001699	NM	35031	McKinley	35031943500	350319435001	9	Y
350319435001700	NM	35031	McKinley	35031943500	350319435001	0	Y
350319435001701	NM	35031	McKinley	35031943500	350319435001	3	Y
350319435001702	NM	35031	McKinley	35031943500	350319435001	0	Y
350319435001703	NM	35031	McKinley	35031943500	350319435001	0	Y
350319435001704	NM	35031	McKinley	35031943500	350319435001	0	Y
350319435001705	NM	35031	McKinley	35031943500	350319435001	0	Y
350319435001789	NM	35031	McKinley	35031943500	350319435001	0	Y
350319435001790	NM	35031	McKinley	35031943500	350319435001	0	Y
350319435001791	NM	35031	McKinley	35031943500	350319435001	0	Y
350319435001793	NM	35031	McKinley	35031943500	350319435001	0	Y
350319435001883	NM	35031	McKinley	35031943500	350319435001	0	Y
350319435001884	NM	35031	McKinley	35031943500	350319435001	0	Y
350319435001885	NM	35031	McKinley	35031943500	350319435001	0	Y
350319435001886	NM	35031	McKinley	35031943500	350319435001	0	Y
350319435001991	NM	35031	McKinley	35031943500	350319435001	0	Y
350319435001993	NM	35031	McKinley	35031943500	350319435001	2	Y
350319435001998	NM	35031	McKinley	35031943500	350319435001	0	Y
350319435002092	NM	35031	McKinley	35031943500	350319435002	3	Y
350319435002093	NM	35031	McKinley	35031943500	350319435002	0	Y
350319435002094	NM	35031	McKinley	35031943500	350319435002	0	Y
350319435002095	NM	35031	McKinley	35031943500	350319435002	0	Y
350319435002096	NM	35031	McKinley	35031943500	350319435002	0	Y
350319435002097	NM	35031	McKinley	35031943500	350319435002	0	Y
350319435003045	NM	35031	McKinley	35031943500	350319435003	58	Y
350319435003046	NM	35031	McKinley	35031943500	350319435003	11	Y
350319435003047	NM	35031	McKinley	35031943500	350319435003	15	Y
350319435003048	NM	35031	McKinley	35031943500	350319435003	4	Y
350319435003049	NM	35031	McKinley	35031943500	350319435003	0	Y
350319436001054	NM	35031	McKinley	35031943600	350319436001	0	Y
350319436001055	NM	35031	McKinley	35031943600	350319436001	0	Y
350319436001056	NM	35031	McKinley	35031943600	350319436001	0	Y

CENSUS BLOCKS WHERE AT&T PROVIDES 3G OR BETTER AT CENTROID

Block	State	State_County	County_Name	TRACT	Block_Group	Pop10	
350319436001057	NM	35031	McKinley	35031943600	350319436001	0	Y
350319436001058	NM	35031	McKinley	35031943600	350319436001	0	Y
350319436001059	NM	35031	McKinley	35031943600	350319436001	0	Y
350319436001147	NM	35031	McKinley	35031943600	350319436001	0	Y
350319436001148	NM	35031	McKinley	35031943600	350319436001	5	Y
350319436001149	NM	35031	McKinley	35031943600	350319436001	0	Y
350319436001236	NM	35031	McKinley	35031943600	350319436001	0	Y
350319436001237	NM	35031	McKinley	35031943600	350319436001	0	Y
350319436001238	NM	35031	McKinley	35031943600	350319436001	0	Y
350319436001239	NM	35031	McKinley	35031943600	350319436001	0	Y
350319436001240	NM	35031	McKinley	35031943600	350319436001	0	Y
350319436001241	NM	35031	McKinley	35031943600	350319436001	0	Y
350319436001242	NM	35031	McKinley	35031943600	350319436001	0	Y
350319436001243	NM	35031	McKinley	35031943600	350319436001	7	Y
350319436001244	NM	35031	McKinley	35031943600	350319436001	0	Y
350319436001354	NM	35031	McKinley	35031943600	350319436001	0	Y
350319436001355	NM	35031	McKinley	35031943600	350319436001	0	Y
350319436001356	NM	35031	McKinley	35031943600	350319436001	0	Y
350319436001357	NM	35031	McKinley	35031943600	350319436001	0	Y
350319436001358	NM	35031	McKinley	35031943600	350319436001	0	Y
350319436001359	NM	35031	McKinley	35031943600	350319436001	0	Y
350319436002081	NM	35031	McKinley	35031943600	350319436002	0	Y
350319436002082	NM	35031	McKinley	35031943600	350319436002	0	Y
350319436002083	NM	35031	McKinley	35031943600	350319436002	250	Y
350319436002084	NM	35031	McKinley	35031943600	350319436002	0	Y
350319436002085	NM	35031	McKinley	35031943600	350319436002	0	Y
350319436002086	NM	35031	McKinley	35031943600	350319436002	0	Y
350319436002178	NM	35031	McKinley	35031943600	350319436002	7	Y
350319436002179	NM	35031	McKinley	35031943600	350319436002	21	Y
350319436002180	NM	35031	McKinley	35031943600	350319436002	0	Y
350319436002181	NM	35031	McKinley	35031943600	350319436002	120	Y
350319436002182	NM	35031	McKinley	35031943600	350319436002	0	Y
350319436002183	NM	35031	McKinley	35031943600	350319436002	0	Y
350319436002286	NM	35031	McKinley	35031943600	350319436002	0	Y
350319436002287	NM	35031	McKinley	35031943600	350319436002	0	Y
350319436002288	NM	35031	McKinley	35031943600	350319436002	0	Y
350319436002289	NM	35031	McKinley	35031943600	350319436002	0	Y
350319436002407	NM	35031	McKinley	35031943600	350319436002	0	Y
350319436003058	NM	35031	McKinley	35031943600	350319436003	0	Y
350319436003154	NM	35031	McKinley	35031943600	350319436003	6	Y
350319436003241	NM	35031	McKinley	35031943600	350319436003	0	Y
350319436004000	NM	35031	McKinley	35031943600	350319436004	0	Y
350319436004004	NM	35031	McKinley	35031943600	350319436004	0	Y
350319436004084	NM	35031	McKinley	35031943600	350319436004	0	Y
350319436004085	NM	35031	McKinley	35031943600	350319436004	0	Y
350319436004086	NM	35031	McKinley	35031943600	350319436004	0	Y
350319436004087	NM	35031	McKinley	35031943600	350319436004	0	Y
350319436004088	NM	35031	McKinley	35031943600	350319436004	0	Y
350319436004089	NM	35031	McKinley	35031943600	350319436004	0	Y
350319436004170	NM	35031	McKinley	35031943600	350319436004	0	Y
350319436005002	NM	35031	McKinley	35031943600	350319436005	5	Y
350319436005003	NM	35031	McKinley	35031943600	350319436005	0	Y
350319436005004	NM	35031	McKinley	35031943600	350319436005	0	Y
350319436005005	NM	35031	McKinley	35031943600	350319436005	8	Y
350319436005006	NM	35031	McKinley	35031943600	350319436005	0	Y
350319436005007	NM	35031	McKinley	35031943600	350319436005	0	Y
350319436005100	NM	35031	McKinley	35031943600	350319436005	0	Y
350319436005101	NM	35031	McKinley	35031943600	350319436005	8	Y
350319436005102	NM	35031	McKinley	35031943600	350319436005	18	Y
350319436005103	NM	35031	McKinley	35031943600	350319436005	0	Y
350319436005104	NM	35031	McKinley	35031943600	350319436005	2	Y
350319436005185	NM	35031	McKinley	35031943600	350319436005	0	Y
350319436005186	NM	35031	McKinley	35031943600	350319436005	0	Y

CENSUS BLOCKS WHERE AT&T PROVIDES 3G OR BETTER AT CENTROID

Block	State	State_County	County_Name	TRACT	Block_Group	Pop10	
350319436005187	NM	35031	McKinley	35031943600	350319436005	0	Y
350319436005188	NM	35031	McKinley	35031943600	350319436005	0	Y
350319436005189	NM	35031	McKinley	35031943600	350319436005	0	Y
350319436005190	NM	35031	McKinley	35031943600	350319436005	0	Y
350319436005191	NM	35031	McKinley	35031943600	350319436005	0	Y
350319436006021	NM	35031	McKinley	35031943600	350319436006	0	Y
350319436006022	NM	35031	McKinley	35031943600	350319436006	9	Y
350319436006023	NM	35031	McKinley	35031943600	350319436006	4	Y
350319436006024	NM	35031	McKinley	35031943600	350319436006	0	Y
350319436006025	NM	35031	McKinley	35031943600	350319436006	0	Y
350319436006026	NM	35031	McKinley	35031943600	350319436006	11	Y
350319436006096	NM	35031	McKinley	35031943600	350319436006	0	Y
350319436006097	NM	35031	McKinley	35031943600	350319436006	23	Y
350319436006098	NM	35031	McKinley	35031943600	350319436006	28	Y
350319436006099	NM	35031	McKinley	35031943600	350319436006	0	Y
350319460001008	NM	35031	McKinley	35031946000	350319460001	0	Y
350319460001009	NM	35031	McKinley	35031946000	350319460001	5	Y
350319460001099	NM	35031	McKinley	35031946000	350319460001	0	Y
350319460001100	NM	35031	McKinley	35031946000	350319460001	0	Y
350319460001101	NM	35031	McKinley	35031946000	350319460001	0	Y
350319460001102	NM	35031	McKinley	35031946000	350319460001	0	Y
350319460001197	NM	35031	McKinley	35031946000	350319460001	0	Y
350319460001313	NM	35031	McKinley	35031946000	350319460001	0	Y
350319460001314	NM	35031	McKinley	35031946000	350319460001	0	Y
350319460001315	NM	35031	McKinley	35031946000	350319460001	0	Y
350319460001317	NM	35031	McKinley	35031946000	350319460001	0	Y
350319460001412	NM	35031	McKinley	35031946000	350319460001	0	Y
350319460001413	NM	35031	McKinley	35031946000	350319460001	1	Y
350319460001414	NM	35031	McKinley	35031946000	350319460001	3	Y
350319460001502	NM	35031	McKinley	35031946000	350319460001	0	Y
350319460001503	NM	35031	McKinley	35031946000	350319460001	0	Y
350319460001504	NM	35031	McKinley	35031946000	350319460001	0	Y
350319460001505	NM	35031	McKinley	35031946000	350319460001	0	Y
350319460001506	NM	35031	McKinley	35031946000	350319460001	0	Y
350319460001507	NM	35031	McKinley	35031946000	350319460001	3	Y
350319460001508	NM	35031	McKinley	35031946000	350319460001	8	Y
350319460001721	NM	35031	McKinley	35031946000	350319460001	0	Y
350319460001722	NM	35031	McKinley	35031946000	350319460001	0	Y
350319460001723	NM	35031	McKinley	35031946000	350319460001	0	Y
350319460001724	NM	35031	McKinley	35031946000	350319460001	0	Y
350319460001725	NM	35031	McKinley	35031946000	350319460001	0	Y
350319460001726	NM	35031	McKinley	35031946000	350319460001	0	Y
350319460001728	NM	35031	McKinley	35031946000	350319460001	0	Y
350319460002072	NM	35031	McKinley	35031946000	350319460002	32	Y
350319460002077	NM	35031	McKinley	35031946000	350319460002	15	Y
350319460002173	NM	35031	McKinley	35031946000	350319460002	0	Y
350319460002174	NM	35031	McKinley	35031946000	350319460002	0	Y
350319460002175	NM	35031	McKinley	35031946000	350319460002	0	Y
350319460002176	NM	35031	McKinley	35031946000	350319460002	0	Y
350319460002177	NM	35031	McKinley	35031946000	350319460002	0	Y
350319460002178	NM	35031	McKinley	35031946000	350319460002	8	Y
350319460002179	NM	35031	McKinley	35031946000	350319460002	0	Y
350319460002256	NM	35031	McKinley	35031946000	350319460002	0	Y
350319460002258	NM	35031	McKinley	35031946000	350319460002	10	Y
350319460002259	NM	35031	McKinley	35031946000	350319460002	0	Y
350319460002260	NM	35031	McKinley	35031946000	350319460002	0	Y
350319460002352	NM	35031	McKinley	35031946000	350319460002	0	Y
350319460002353	NM	35031	McKinley	35031946000	350319460002	0	Y
350319460002354	NM	35031	McKinley	35031946000	350319460002	0	Y
350319460002355	NM	35031	McKinley	35031946000	350319460002	0	Y
350319460002356	NM	35031	McKinley	35031946000	350319460002	0	Y
350319460002357	NM	35031	McKinley	35031946000	350319460002	0	Y
350319460002358	NM	35031	McKinley	35031946000	350319460002	2	Y

CENSUS BLOCKS WHERE AT&T PROVIDES 3G OR BETTER AT CENTROID

Block	State	State_County	County_Name	TRACT	Block_Group	Pop10	
350319460002359	NM	35031	McKinley	35031946000	350319460002	0	Y
350319460003055	NM	35031	McKinley	35031946000	350319460003	0	Y
350319460003059	NM	35031	McKinley	35031946000	350319460003	0	Y
350319460003137	NM	35031	McKinley	35031946000	350319460003	0	Y
350319460003138	NM	35031	McKinley	35031946000	350319460003	15	Y
350319460003139	NM	35031	McKinley	35031946000	350319460003	0	Y
350319460003140	NM	35031	McKinley	35031946000	350319460003	2	Y
350319460003141	NM	35031	McKinley	35031946000	350319460003	0	Y
350319460003235	NM	35031	McKinley	35031946000	350319460003	0	Y
350319460003236	NM	35031	McKinley	35031946000	350319460003	0	Y
350319460003237	NM	35031	McKinley	35031946000	350319460003	2	Y
350319460003238	NM	35031	McKinley	35031946000	350319460003	18	Y
350319460003239	NM	35031	McKinley	35031946000	350319460003	21	Y
350319460003240	NM	35031	McKinley	35031946000	350319460003	3	Y
350319460004169	NM	35031	McKinley	35031946000	350319460004	10	Y
350319460004170	NM	35031	McKinley	35031946000	350319460004	0	Y
350319460004171	NM	35031	McKinley	35031946000	350319460004	25	Y
350319460004172	NM	35031	McKinley	35031946000	350319460004	0	Y
350319460004173	NM	35031	McKinley	35031946000	350319460004	4	Y
350319460004276	NM	35031	McKinley	35031946000	350319460004	0	Y
350319460004277	NM	35031	McKinley	35031946000	350319460004	0	Y
350319460004278	NM	35031	McKinley	35031946000	350319460004	0	Y
350319460004279	NM	35031	McKinley	35031946000	350319460004	0	Y
350319460004280	NM	35031	McKinley	35031946000	350319460004	0	Y
350319460004281	NM	35031	McKinley	35031946000	350319460004	0	Y
350319460004282	NM	35031	McKinley	35031946000	350319460004	0	Y
350319460004283	NM	35031	McKinley	35031946000	350319460004	0	Y
350319731001464	NM	35031	McKinley	35031973100	350319731001	0	Y
350319460001011	NM	35031	McKinley	35031946000	350319460001	10	Y
350319460001103	NM	35031	McKinley	35031946000	350319460001	0	Y
350319460001104	NM	35031	McKinley	35031946000	350319460001	0	Y
350319460001106	NM	35031	McKinley	35031946000	350319460001	0	Y
350319460001107	NM	35031	McKinley	35031946000	350319460001	0	Y
350319460001204	NM	35031	McKinley	35031946000	350319460001	0	Y
350319460001205	NM	35031	McKinley	35031946000	350319460001	0	Y
350319460001206	NM	35031	McKinley	35031946000	350319460001	0	Y
350319460001319	NM	35031	McKinley	35031946000	350319460001	0	Y
350319460001415	NM	35031	McKinley	35031946000	350319460001	0	Y
350319460001416	NM	35031	McKinley	35031946000	350319460001	14	Y
350319460001417	NM	35031	McKinley	35031946000	350319460001	25	Y
350319460001418	NM	35031	McKinley	35031946000	350319460001	0	Y
350319460001419	NM	35031	McKinley	35031946000	350319460001	0	Y
350319460001420	NM	35031	McKinley	35031946000	350319460001	0	Y
350319460001421	NM	35031	McKinley	35031946000	350319460001	0	Y
350319460001509	NM	35031	McKinley	35031946000	350319460001	0	Y
350319460001510	NM	35031	McKinley	35031946000	350319460001	0	Y
350319460001511	NM	35031	McKinley	35031946000	350319460001	23	Y
350319460001512	NM	35031	McKinley	35031946000	350319460001	0	Y
350319460001513	NM	35031	McKinley	35031946000	350319460001	0	Y
350319460001514	NM	35031	McKinley	35031946000	350319460001	0	Y
350319460001515	NM	35031	McKinley	35031946000	350319460001	0	Y
350319460001623	NM	35031	McKinley	35031946000	350319460001	0	Y
350319460001624	NM	35031	McKinley	35031946000	350319460001	0	Y
350319460001729	NM	35031	McKinley	35031946000	350319460001	0	Y
350319460001730	NM	35031	McKinley	35031946000	350319460001	0	Y
350319460001731	NM	35031	McKinley	35031946000	350319460001	0	Y
350319460001733	NM	35031	McKinley	35031946000	350319460001	0	Y
350319460001734	NM	35031	McKinley	35031946000	350319460001	0	Y
350319460001735	NM	35031	McKinley	35031946000	350319460001	0	Y
350319460002078	NM	35031	McKinley	35031946000	350319460002	0	Y
350319460002084	NM	35031	McKinley	35031946000	350319460002	0	Y
350319460002180	NM	35031	McKinley	35031946000	350319460002	0	Y
350319460002181	NM	35031	McKinley	35031946000	350319460002	0	Y

CENSUS BLOCKS WHERE AT&T PROVIDES 3G OR BETTER AT CENTROID

Block	State	State_County	County_Name	TRACT	Block_Group	Pop10	
350319460002182	NM	35031	McKinley	35031946000	350319460002	0	Y
350319460002183	NM	35031	McKinley	35031946000	350319460002	0	Y
350319460002184	NM	35031	McKinley	35031946000	350319460002	0	Y
350319460002185	NM	35031	McKinley	35031946000	350319460002	0	Y
350319460002261	NM	35031	McKinley	35031946000	350319460002	16	Y
350319460002262	NM	35031	McKinley	35031946000	350319460002	0	Y
350319460002263	NM	35031	McKinley	35031946000	350319460002	0	Y
350319460002264	NM	35031	McKinley	35031946000	350319460002	0	Y
350319460002265	NM	35031	McKinley	35031946000	350319460002	10	Y
350319460002360	NM	35031	McKinley	35031946000	350319460002	0	Y
350319460002361	NM	35031	McKinley	35031946000	350319460002	0	Y
350319460002362	NM	35031	McKinley	35031946000	350319460002	0	Y
350319460002363	NM	35031	McKinley	35031946000	350319460002	0	Y
350319460002364	NM	35031	McKinley	35031946000	350319460002	0	Y
350319460002365	NM	35031	McKinley	35031946000	350319460002	0	Y
350319460003060	NM	35031	McKinley	35031946000	350319460003	0	Y
350319460003061	NM	35031	McKinley	35031946000	350319460003	0	Y
350319460003142	NM	35031	McKinley	35031946000	350319460003	7	Y
350319460003143	NM	35031	McKinley	35031946000	350319460003	15	Y
350319460003144	NM	35031	McKinley	35031946000	350319460003	0	Y
350319460003145	NM	35031	McKinley	35031946000	350319460003	4	Y
350319460003146	NM	35031	McKinley	35031946000	350319460003	0	Y
350319460003147	NM	35031	McKinley	35031946000	350319460003	0	Y
350319460003241	NM	35031	McKinley	35031946000	350319460003	0	Y
350319460003242	NM	35031	McKinley	35031946000	350319460003	6	Y
350319460003243	NM	35031	McKinley	35031946000	350319460003	8	Y
350319460003244	NM	35031	McKinley	35031946000	350319460003	8	Y
350319460003245	NM	35031	McKinley	35031946000	350319460003	0	Y
350319460003246	NM	35031	McKinley	35031946000	350319460003	9	Y
350319460003247	NM	35031	McKinley	35031946000	350319460003	0	Y
350319460003248	NM	35031	McKinley	35031946000	350319460003	9	Y
350319460004071	NM	35031	McKinley	35031946000	350319460004	0	Y
350319460004174	NM	35031	McKinley	35031946000	350319460004	0	Y
350319460004175	NM	35031	McKinley	35031946000	350319460004	0	Y
350319460004176	NM	35031	McKinley	35031946000	350319460004	0	Y
350319460004177	NM	35031	McKinley	35031946000	350319460004	0	Y
350319460004178	NM	35031	McKinley	35031946000	350319460004	0	Y
350319460004179	NM	35031	McKinley	35031946000	350319460004	0	Y
350319460004180	NM	35031	McKinley	35031946000	350319460004	0	Y
350319460004181	NM	35031	McKinley	35031946000	350319460004	4	Y
350319460004284	NM	35031	McKinley	35031946000	350319460004	0	Y
350319460004285	NM	35031	McKinley	35031946000	350319460004	0	Y
350319460004286	NM	35031	McKinley	35031946000	350319460004	0	Y
350319460004287	NM	35031	McKinley	35031946000	350319460004	0	Y
350319460004288	NM	35031	McKinley	35031946000	350319460004	0	Y
350319460004289	NM	35031	McKinley	35031946000	350319460004	0	Y
350319460004290	NM	35031	McKinley	35031946000	350319460004	0	Y
350319460001019	NM	35031	McKinley	35031946000	350319460001	0	Y
350319460001109	NM	35031	McKinley	35031946000	350319460001	0	Y
350319460001110	NM	35031	McKinley	35031946000	350319460001	0	Y
350319460001111	NM	35031	McKinley	35031946000	350319460001	0	Y
350319460001112	NM	35031	McKinley	35031946000	350319460001	0	Y
350319460001113	NM	35031	McKinley	35031946000	350319460001	0	Y
350319460001114	NM	35031	McKinley	35031946000	350319460001	0	Y
350319460001209	NM	35031	McKinley	35031946000	350319460001	0	Y
350319460001210	NM	35031	McKinley	35031946000	350319460001	0	Y
350319460001422	NM	35031	McKinley	35031946000	350319460001	0	Y
350319460001423	NM	35031	McKinley	35031946000	350319460001	0	Y
350319460001424	NM	35031	McKinley	35031946000	350319460001	0	Y
350319460001425	NM	35031	McKinley	35031946000	350319460001	0	Y
350319460001426	NM	35031	McKinley	35031946000	350319460001	2	Y
350319460001427	NM	35031	McKinley	35031946000	350319460001	0	Y
350319460001516	NM	35031	McKinley	35031946000	350319460001	3	Y

CENSUS BLOCKS WHERE AT&T PROVIDES 3G OR BETTER AT CENTROID

Block	State	State_County	County_Name	TRACT	Block_Group	Pop10	
350319460001517	NM	35031	McKinley	35031946000	350319460001	0	Y
350319460001518	NM	35031	McKinley	35031946000	350319460001	0	Y
350319460001519	NM	35031	McKinley	35031946000	350319460001	0	Y
350319460001520	NM	35031	McKinley	35031946000	350319460001	0	Y
350319460001521	NM	35031	McKinley	35031946000	350319460001	0	Y
350319460001739	NM	35031	McKinley	35031946000	350319460001	0	Y
350319460001740	NM	35031	McKinley	35031946000	350319460001	0	Y
350319460002186	NM	35031	McKinley	35031946000	350319460002	0	Y
350319460002187	NM	35031	McKinley	35031946000	350319460002	0	Y
350319460002188	NM	35031	McKinley	35031946000	350319460002	0	Y
350319460002189	NM	35031	McKinley	35031946000	350319460002	0	Y
350319460002190	NM	35031	McKinley	35031946000	350319460002	0	Y
350319460002191	NM	35031	McKinley	35031946000	350319460002	5	Y
350319460002192	NM	35031	McKinley	35031946000	350319460002	0	Y
350319460002193	NM	35031	McKinley	35031946000	350319460002	0	Y
350319460002266	NM	35031	McKinley	35031946000	350319460002	14	Y
350319460002366	NM	35031	McKinley	35031946000	350319460002	0	Y
350319460002367	NM	35031	McKinley	35031946000	350319460002	0	Y
350319460002368	NM	35031	McKinley	35031946000	350319460002	24	Y
350319460002369	NM	35031	McKinley	35031946000	350319460002	0	Y
350319460002370	NM	35031	McKinley	35031946000	350319460002	0	Y
350319460002371	NM	35031	McKinley	35031946000	350319460002	0	Y
350319460003062	NM	35031	McKinley	35031946000	350319460003	0	Y
350319460003063	NM	35031	McKinley	35031946000	350319460003	0	Y
350319460003064	NM	35031	McKinley	35031946000	350319460003	0	Y
350319460003065	NM	35031	McKinley	35031946000	350319460003	0	Y
350319460003067	NM	35031	McKinley	35031946000	350319460003	2	Y
350319460003068	NM	35031	McKinley	35031946000	350319460003	3	Y
350319460003148	NM	35031	McKinley	35031946000	350319460003	44	Y
350319460003149	NM	35031	McKinley	35031946000	350319460003	0	Y
350319460003150	NM	35031	McKinley	35031946000	350319460003	10	Y
350319460003151	NM	35031	McKinley	35031946000	350319460003	1	Y
350319460003152	NM	35031	McKinley	35031946000	350319460003	7	Y
350319460003249	NM	35031	McKinley	35031946000	350319460003	15	Y
350319460003250	NM	35031	McKinley	35031946000	350319460003	31	Y
350319460003251	NM	35031	McKinley	35031946000	350319460003	0	Y
350319460003252	NM	35031	McKinley	35031946000	350319460003	0	Y
350319460003253	NM	35031	McKinley	35031946000	350319460003	0	Y
350319460003254	NM	35031	McKinley	35031946000	350319460003	0	Y
350319460003255	NM	35031	McKinley	35031946000	350319460003	0	Y
350319460003256	NM	35031	McKinley	35031946000	350319460003	0	Y
350319460004076	NM	35031	McKinley	35031946000	350319460004	0	Y
350319460004182	NM	35031	McKinley	35031946000	350319460004	0	Y
350319460004183	NM	35031	McKinley	35031946000	350319460004	0	Y
350319460004184	NM	35031	McKinley	35031946000	350319460004	0	Y
350319460004185	NM	35031	McKinley	35031946000	350319460004	0	Y
350319460004186	NM	35031	McKinley	35031946000	350319460004	0	Y
350319460004187	NM	35031	McKinley	35031946000	350319460004	0	Y
350319460004188	NM	35031	McKinley	35031946000	350319460004	11	Y
350319460004189	NM	35031	McKinley	35031946000	350319460004	0	Y
350319460004291	NM	35031	McKinley	35031946000	350319460004	0	Y
350319460004292	NM	35031	McKinley	35031946000	350319460004	0	Y
350319460004293	NM	35031	McKinley	35031946000	350319460004	0	Y
350319460004294	NM	35031	McKinley	35031946000	350319460004	0	Y
350319460004295	NM	35031	McKinley	35031946000	350319460004	0	Y
350319460004296	NM	35031	McKinley	35031946000	350319460004	0	Y
350319460004297	NM	35031	McKinley	35031946000	350319460004	0	Y
350319460004394	NM	35031	McKinley	35031946000	350319460004	5	Y
350319460005000	NM	35031	McKinley	35031946000	350319460005	0	Y
350319460005001	NM	35031	McKinley	35031946000	350319460005	0	Y
350319460001022	NM	35031	McKinley	35031946000	350319460001	0	Y
350319460001115	NM	35031	McKinley	35031946000	350319460001	0	Y
350319460001116	NM	35031	McKinley	35031946000	350319460001	0	Y

CENSUS BLOCKS WHERE AT&T PROVIDES 3G OR BETTER AT CENTROID

Block	State	State_County	County_Name	TRACT	Block_Group	Pop10	
350319460001117	NM	35031	McKinley	35031946000	350319460001	0	Y
350319460001217	NM	35031	McKinley	35031946000	350319460001	0	Y
350319460001218	NM	35031	McKinley	35031946000	350319460001	0	Y
350319460001428	NM	35031	McKinley	35031946000	350319460001	0	Y
350319460001429	NM	35031	McKinley	35031946000	350319460001	0	Y
350319460001430	NM	35031	McKinley	35031946000	350319460001	0	Y
350319460001431	NM	35031	McKinley	35031946000	350319460001	0	Y
350319460001432	NM	35031	McKinley	35031946000	350319460001	0	Y
350319460001433	NM	35031	McKinley	35031946000	350319460001	0	Y
350319460001522	NM	35031	McKinley	35031946000	350319460001	0	Y
350319460001523	NM	35031	McKinley	35031946000	350319460001	12	Y
350319460001524	NM	35031	McKinley	35031946000	350319460001	0	Y
350319460001525	NM	35031	McKinley	35031946000	350319460001	2	Y
350319460001750	NM	35031	McKinley	35031946000	350319460001	0	Y
350319460002093	NM	35031	McKinley	35031946000	350319460002	0	Y
350319460002194	NM	35031	McKinley	35031946000	350319460002	0	Y
350319460002195	NM	35031	McKinley	35031946000	350319460002	2	Y
350319460002196	NM	35031	McKinley	35031946000	350319460002	22	Y
350319460002270	NM	35031	McKinley	35031946000	350319460002	0	Y
350319460002271	NM	35031	McKinley	35031946000	350319460002	0	Y
350319460002272	NM	35031	McKinley	35031946000	350319460002	0	Y
350319460002273	NM	35031	McKinley	35031946000	350319460002	0	Y
350319460002274	NM	35031	McKinley	35031946000	350319460002	0	Y
350319460002372	NM	35031	McKinley	35031946000	350319460002	0	Y
350319460002373	NM	35031	McKinley	35031946000	350319460002	0	Y
350319460002374	NM	35031	McKinley	35031946000	350319460002	0	Y
350319460002375	NM	35031	McKinley	35031946000	350319460002	0	Y
350319460002376	NM	35031	McKinley	35031946000	350319460002	0	Y
350319460002377	NM	35031	McKinley	35031946000	350319460002	0	Y
350319460003070	NM	35031	McKinley	35031946000	350319460003	0	Y
350319460003071	NM	35031	McKinley	35031946000	350319460003	0	Y
350319460003072	NM	35031	McKinley	35031946000	350319460003	9	Y
350319460003153	NM	35031	McKinley	35031946000	350319460003	0	Y
350319460003154	NM	35031	McKinley	35031946000	350319460003	0	Y
350319460003155	NM	35031	McKinley	35031946000	350319460003	0	Y
350319460003156	NM	35031	McKinley	35031946000	350319460003	0	Y
350319460003157	NM	35031	McKinley	35031946000	350319460003	0	Y
350319460003257	NM	35031	McKinley	35031946000	350319460003	0	Y
350319460003258	NM	35031	McKinley	35031946000	350319460003	0	Y
350319460003259	NM	35031	McKinley	35031946000	350319460003	0	Y
350319460003260	NM	35031	McKinley	35031946000	350319460003	0	Y
350319460003261	NM	35031	McKinley	35031946000	350319460003	0	Y
350319460003262	NM	35031	McKinley	35031946000	350319460003	0	Y
350319460003263	NM	35031	McKinley	35031946000	350319460003	0	Y
350319460003264	NM	35031	McKinley	35031946000	350319460003	0	Y
350319460004083	NM	35031	McKinley	35031946000	350319460004	7	Y
350319460004085	NM	35031	McKinley	35031946000	350319460004	0	Y
350319460004190	NM	35031	McKinley	35031946000	350319460004	9	Y
350319460004191	NM	35031	McKinley	35031946000	350319460004	0	Y
350319460004192	NM	35031	McKinley	35031946000	350319460004	0	Y
350319460004193	NM	35031	McKinley	35031946000	350319460004	21	Y
350319460004194	NM	35031	McKinley	35031946000	350319460004	66	Y
350319460004195	NM	35031	McKinley	35031946000	350319460004	0	Y
350319460004298	NM	35031	McKinley	35031946000	350319460004	0	Y
350319460004299	NM	35031	McKinley	35031946000	350319460004	0	Y
350319460004300	NM	35031	McKinley	35031946000	350319460004	0	Y
350319460004302	NM	35031	McKinley	35031946000	350319460004	0	Y
350319460004303	NM	35031	McKinley	35031946000	350319460004	0	Y
350319460004304	NM	35031	McKinley	35031946000	350319460004	0	Y
350319460005002	NM	35031	McKinley	35031946000	350319460005	50	Y
350319460005003	NM	35031	McKinley	35031946000	350319460005	6	Y
350319460005004	NM	35031	McKinley	35031946000	350319460005	95	Y
350319460005005	NM	35031	McKinley	35031946000	350319460005	30	Y

CENSUS BLOCKS WHERE AT&T PROVIDES 3G OR BETTER AT CENTROID

Block	State	State_County	County_Name	TRACT	Block_Group	Pop10	
350319460005006	NM	35031	McKinley	35031946000	350319460005	42	Y
350319460005007	NM	35031	McKinley	35031946000	350319460005	8	Y
350319731001208	NM	35031	McKinley	35031973100	350319731001	3	Y
350319731001211	NM	35031	McKinley	35031973100	350319731001	0	Y
350319731001213	NM	35031	McKinley	35031973100	350319731001	5	Y
350319460001027	NM	35031	McKinley	35031946000	350319460001	0	Y
350319460001028	NM	35031	McKinley	35031946000	350319460001	0	Y
350319460001029	NM	35031	McKinley	35031946000	350319460001	0	Y
350319460001030	NM	35031	McKinley	35031946000	350319460001	6	Y
350319460001031	NM	35031	McKinley	35031946000	350319460001	0	Y
350319460001032	NM	35031	McKinley	35031946000	350319460001	0	Y
350319460001118	NM	35031	McKinley	35031946000	350319460001	0	Y
350319460001119	NM	35031	McKinley	35031946000	350319460001	0	Y
350319460001120	NM	35031	McKinley	35031946000	350319460001	0	Y
350319460001121	NM	35031	McKinley	35031946000	350319460001	0	Y
350319460001122	NM	35031	McKinley	35031946000	350319460001	0	Y
350319460001123	NM	35031	McKinley	35031946000	350319460001	0	Y
350319460001434	NM	35031	McKinley	35031946000	350319460001	0	Y
350319460001435	NM	35031	McKinley	35031946000	350319460001	0	Y
350319460001436	NM	35031	McKinley	35031946000	350319460001	0	Y
350319460001437	NM	35031	McKinley	35031946000	350319460001	0	Y
350319460001438	NM	35031	McKinley	35031946000	350319460001	0	Y
350319460001439	NM	35031	McKinley	35031946000	350319460001	4	Y
350319460001440	NM	35031	McKinley	35031946000	350319460001	0	Y
350319460001527	NM	35031	McKinley	35031946000	350319460001	0	Y
350319460001528	NM	35031	McKinley	35031946000	350319460001	0	Y
350319460001529	NM	35031	McKinley	35031946000	350319460001	0	Y
350319460001530	NM	35031	McKinley	35031946000	350319460001	18	Y
350319460001531	NM	35031	McKinley	35031946000	350319460001	1	Y
350319460001645	NM	35031	McKinley	35031946000	350319460001	4	Y
350319460001646	NM	35031	McKinley	35031946000	350319460001	0	Y
350319460001647	NM	35031	McKinley	35031946000	350319460001	0	Y
350319460001648	NM	35031	McKinley	35031946000	350319460001	0	Y
350319460001649	NM	35031	McKinley	35031946000	350319460001	0	Y
350319460002003	NM	35031	McKinley	35031946000	350319460002	0	Y
350319460002099	NM	35031	McKinley	35031946000	350319460002	3	Y
350319460002100	NM	35031	McKinley	35031946000	350319460002	0	Y
350319460002101	NM	35031	McKinley	35031946000	350319460002	0	Y
350319460002104	NM	35031	McKinley	35031946000	350319460002	5	Y
350319460002105	NM	35031	McKinley	35031946000	350319460002	0	Y
350319460002197	NM	35031	McKinley	35031946000	350319460002	0	Y
350319460002198	NM	35031	McKinley	35031946000	350319460002	0	Y
350319460002199	NM	35031	McKinley	35031946000	350319460002	0	Y
350319460002200	NM	35031	McKinley	35031946000	350319460002	0	Y
350319460002275	NM	35031	McKinley	35031946000	350319460002	0	Y
350319460002276	NM	35031	McKinley	35031946000	350319460002	0	Y
350319460002277	NM	35031	McKinley	35031946000	350319460002	0	Y
350319460002278	NM	35031	McKinley	35031946000	350319460002	0	Y
350319460002279	NM	35031	McKinley	35031946000	350319460002	0	Y
350319460002280	NM	35031	McKinley	35031946000	350319460002	0	Y
350319460002281	NM	35031	McKinley	35031946000	350319460002	0	Y
350319460002378	NM	35031	McKinley	35031946000	350319460002	0	Y
350319460002379	NM	35031	McKinley	35031946000	350319460002	0	Y
350319460002380	NM	35031	McKinley	35031946000	350319460002	4	Y
350319460002381	NM	35031	McKinley	35031946000	350319460002	0	Y
350319460002382	NM	35031	McKinley	35031946000	350319460002	0	Y
350319460002384	NM	35031	McKinley	35031946000	350319460002	0	Y
350319460003158	NM	35031	McKinley	35031946000	350319460003	0	Y
350319460003159	NM	35031	McKinley	35031946000	350319460003	11	Y
350319460003160	NM	35031	McKinley	35031946000	350319460003	0	Y
350319460003161	NM	35031	McKinley	35031946000	350319460003	0	Y
350319460003162	NM	35031	McKinley	35031946000	350319460003	19	Y
350319460003163	NM	35031	McKinley	35031946000	350319460003	0	Y

CENSUS BLOCKS WHERE AT&T PROVIDES 3G OR BETTER AT CENTROID

Block	State	State_County	County_Name	TRACT	Block_Group	Pop10	
350319460003265	NM	35031	McKinley	35031946000	350319460003	0	Y
350319460003266	NM	35031	McKinley	35031946000	350319460003	6	Y
350319460003267	NM	35031	McKinley	35031946000	350319460003	0	Y
350319460003268	NM	35031	McKinley	35031946000	350319460003	0	Y
350319460003269	NM	35031	McKinley	35031946000	350319460003	0	Y
350319460003270	NM	35031	McKinley	35031946000	350319460003	38	Y
350319460003272	NM	35031	McKinley	35031946000	350319460003	0	Y
350319460004087	NM	35031	McKinley	35031946000	350319460004	0	Y
350319460004088	NM	35031	McKinley	35031946000	350319460004	0	Y
350319460004089	NM	35031	McKinley	35031946000	350319460004	0	Y
350319460004090	NM	35031	McKinley	35031946000	350319460004	0	Y
350319460004091	NM	35031	McKinley	35031946000	350319460004	4	Y
350319460004092	NM	35031	McKinley	35031946000	350319460004	0	Y
350319460004093	NM	35031	McKinley	35031946000	350319460004	0	Y
350319460004196	NM	35031	McKinley	35031946000	350319460004	0	Y
350319460004197	NM	35031	McKinley	35031946000	350319460004	9	Y
350319460004198	NM	35031	McKinley	35031946000	350319460004	57	Y
350319460004199	NM	35031	McKinley	35031946000	350319460004	2	Y
350319460004200	NM	35031	McKinley	35031946000	350319460004	0	Y
350319460004201	NM	35031	McKinley	35031946000	350319460004	16	Y
350319460004308	NM	35031	McKinley	35031946000	350319460004	0	Y
350319460005008	NM	35031	McKinley	35031946000	350319460005	0	Y
350319460005009	NM	35031	McKinley	35031946000	350319460005	25	Y
350319460005010	NM	35031	McKinley	35031946000	350319460005	143	Y
350319460005011	NM	35031	McKinley	35031946000	350319460005	70	Y
350319460005012	NM	35031	McKinley	35031946000	350319460005	51	Y
350319460005013	NM	35031	McKinley	35031946000	350319460005	0	Y
350319731001214	NM	35031	McKinley	35031973100	350319731001	1	Y
350319460001034	NM	35031	McKinley	35031946000	350319460001	0	Y
350319460001035	NM	35031	McKinley	35031946000	350319460001	0	Y
350319460001036	NM	35031	McKinley	35031946000	350319460001	0	Y
350319460001037	NM	35031	McKinley	35031946000	350319460001	0	Y
350319460001038	NM	35031	McKinley	35031946000	350319460001	1	Y
350319460001039	NM	35031	McKinley	35031946000	350319460001	0	Y
350319460001040	NM	35031	McKinley	35031946000	350319460001	0	Y
350319460001124	NM	35031	McKinley	35031946000	350319460001	0	Y
350319460001125	NM	35031	McKinley	35031946000	350319460001	0	Y
350319460001126	NM	35031	McKinley	35031946000	350319460001	0	Y
350319460001127	NM	35031	McKinley	35031946000	350319460001	0	Y
350319460001128	NM	35031	McKinley	35031946000	350319460001	0	Y
350319460001129	NM	35031	McKinley	35031946000	350319460001	0	Y
350319460001130	NM	35031	McKinley	35031946000	350319460001	0	Y
350319460001342	NM	35031	McKinley	35031946000	350319460001	0	Y
350319460001441	NM	35031	McKinley	35031946000	350319460001	0	Y
350319460001442	NM	35031	McKinley	35031946000	350319460001	8	Y
350319460001443	NM	35031	McKinley	35031946000	350319460001	0	Y
350319460001444	NM	35031	McKinley	35031946000	350319460001	0	Y
350319460001445	NM	35031	McKinley	35031946000	350319460001	0	Y
350319460001447	NM	35031	McKinley	35031946000	350319460001	0	Y
350319460001532	NM	35031	McKinley	35031946000	350319460001	0	Y
350319460001533	NM	35031	McKinley	35031946000	350319460001	0	Y
350319460001534	NM	35031	McKinley	35031946000	350319460001	14	Y
350319460001535	NM	35031	McKinley	35031946000	350319460001	9	Y
350319460001536	NM	35031	McKinley	35031946000	350319460001	0	Y
350319460001537	NM	35031	McKinley	35031946000	350319460001	0	Y
350319460001538	NM	35031	McKinley	35031946000	350319460001	3	Y
350319460001539	NM	35031	McKinley	35031946000	350319460001	0	Y
350319460002005	NM	35031	McKinley	35031946000	350319460002	0	Y
350319460002007	NM	35031	McKinley	35031946000	350319460002	0	Y
350319460002106	NM	35031	McKinley	35031946000	350319460002	0	Y
350319460002107	NM	35031	McKinley	35031946000	350319460002	0	Y
350319460002108	NM	35031	McKinley	35031946000	350319460002	0	Y
350319460002109	NM	35031	McKinley	35031946000	350319460002	0	Y

CENSUS BLOCKS WHERE AT&T PROVIDES 3G OR BETTER AT CENTROID

Block	State	State_County	County_Name	TRACT	Block_Group	Pop10	
350319460002110	NM	35031	McKinley	35031946000	350319460002	0	Y
350319460002111	NM	35031	McKinley	35031946000	350319460002	0	Y
350319460002112	NM	35031	McKinley	35031946000	350319460002	0	Y
350319460002113	NM	35031	McKinley	35031946000	350319460002	0	Y
350319460002201	NM	35031	McKinley	35031946000	350319460002	0	Y
350319460002202	NM	35031	McKinley	35031946000	350319460002	0	Y
350319460002203	NM	35031	McKinley	35031946000	350319460002	0	Y
350319460002204	NM	35031	McKinley	35031946000	350319460002	0	Y
350319460002205	NM	35031	McKinley	35031946000	350319460002	0	Y
350319460002206	NM	35031	McKinley	35031946000	350319460002	0	Y
350319460002282	NM	35031	McKinley	35031946000	350319460002	0	Y
350319460002283	NM	35031	McKinley	35031946000	350319460002	16	Y
350319460002284	NM	35031	McKinley	35031946000	350319460002	0	Y
350319460002285	NM	35031	McKinley	35031946000	350319460002	0	Y
350319460002286	NM	35031	McKinley	35031946000	350319460002	0	Y
350319460002287	NM	35031	McKinley	35031946000	350319460002	0	Y
350319460002385	NM	35031	McKinley	35031946000	350319460002	0	Y
350319460002386	NM	35031	McKinley	35031946000	350319460002	0	Y
350319460002387	NM	35031	McKinley	35031946000	350319460002	0	Y
350319460002388	NM	35031	McKinley	35031946000	350319460002	0	Y
350319460002389	NM	35031	McKinley	35031946000	350319460002	0	Y
350319460002390	NM	35031	McKinley	35031946000	350319460002	0	Y
350319460002391	NM	35031	McKinley	35031946000	350319460002	0	Y
350319460002392	NM	35031	McKinley	35031946000	350319460002	0	Y
350319460003164	NM	35031	McKinley	35031946000	350319460003	0	Y
350319460003165	NM	35031	McKinley	35031946000	350319460003	0	Y
350319460003166	NM	35031	McKinley	35031946000	350319460003	7	Y
350319460003167	NM	35031	McKinley	35031946000	350319460003	0	Y
350319460003168	NM	35031	McKinley	35031946000	350319460003	0	Y
350319460003169	NM	35031	McKinley	35031946000	350319460003	3	Y
350319460003170	NM	35031	McKinley	35031946000	350319460003	4	Y
350319460003273	NM	35031	McKinley	35031946000	350319460003	9	Y
350319460004000	NM	35031	McKinley	35031946000	350319460004	0	Y
350319460004001	NM	35031	McKinley	35031946000	350319460004	0	Y
350319460004002	NM	35031	McKinley	35031946000	350319460004	0	Y
350319460004094	NM	35031	McKinley	35031946000	350319460004	0	Y
350319460004095	NM	35031	McKinley	35031946000	350319460004	0	Y
350319460004096	NM	35031	McKinley	35031946000	350319460004	24	Y
350319460004097	NM	35031	McKinley	35031946000	350319460004	9	Y
350319460004098	NM	35031	McKinley	35031946000	350319460004	8	Y
350319460004099	NM	35031	McKinley	35031946000	350319460004	0	Y
350319460004100	NM	35031	McKinley	35031946000	350319460004	18	Y
350319460004202	NM	35031	McKinley	35031946000	350319460004	0	Y
350319460004203	NM	35031	McKinley	35031946000	350319460004	0	Y
350319460004204	NM	35031	McKinley	35031946000	350319460004	29	Y
350319460004205	NM	35031	McKinley	35031946000	350319460004	25	Y
350319460004206	NM	35031	McKinley	35031946000	350319460004	0	Y
350319460004207	NM	35031	McKinley	35031946000	350319460004	0	Y
350319460004309	NM	35031	McKinley	35031946000	350319460004	11	Y
350319460004310	NM	35031	McKinley	35031946000	350319460004	0	Y
350319460004311	NM	35031	McKinley	35031946000	350319460004	0	Y
350319460005014	NM	35031	McKinley	35031946000	350319460005	0	Y
350319460005015	NM	35031	McKinley	35031946000	350319460005	30	Y
350319460005016	NM	35031	McKinley	35031946000	350319460005	57	Y
350319460005017	NM	35031	McKinley	35031946000	350319460005	89	Y
350319460001041	NM	35031	McKinley	35031946000	350319460001	0	Y
350319460001042	NM	35031	McKinley	35031946000	350319460001	0	Y
350319460001043	NM	35031	McKinley	35031946000	350319460001	2	Y
350319460001044	NM	35031	McKinley	35031946000	350319460001	0	Y
350319460001045	NM	35031	McKinley	35031946000	350319460001	0	Y
350319460001131	NM	35031	McKinley	35031946000	350319460001	0	Y
350319460001132	NM	35031	McKinley	35031946000	350319460001	0	Y
350319460001133	NM	35031	McKinley	35031946000	350319460001	0	Y

CENSUS BLOCKS WHERE AT&T PROVIDES 3G OR BETTER AT CENTROID

Block	State	State_County	County_Name	TRACT	Block_Group	Pop10	
350319460001134	NM	35031	McKinley	35031946000	350319460001	0	Y
350319460001244	NM	35031	McKinley	35031946000	350319460001	0	Y
350319460001245	NM	35031	McKinley	35031946000	350319460001	0	Y
350319460001347	NM	35031	McKinley	35031946000	350319460001	0	Y
350319460001350	NM	35031	McKinley	35031946000	350319460001	0	Y
350319460001351	NM	35031	McKinley	35031946000	350319460001	0	Y
350319460001352	NM	35031	McKinley	35031946000	350319460001	0	Y
350319460001353	NM	35031	McKinley	35031946000	350319460001	0	Y
350319460001448	NM	35031	McKinley	35031946000	350319460001	0	Y
350319460001449	NM	35031	McKinley	35031946000	350319460001	0	Y
350319460001450	NM	35031	McKinley	35031946000	350319460001	3	Y
350319460001451	NM	35031	McKinley	35031946000	350319460001	0	Y
350319460001452	NM	35031	McKinley	35031946000	350319460001	0	Y
350319460001540	NM	35031	McKinley	35031946000	350319460001	3	Y
350319460001541	NM	35031	McKinley	35031946000	350319460001	0	Y
350319460001542	NM	35031	McKinley	35031946000	350319460001	2	Y
350319460002013	NM	35031	McKinley	35031946000	350319460002	19	Y
350319460002014	NM	35031	McKinley	35031946000	350319460002	0	Y
350319460002015	NM	35031	McKinley	35031946000	350319460002	0	Y
350319460002117	NM	35031	McKinley	35031946000	350319460002	0	Y
350319460002119	NM	35031	McKinley	35031946000	350319460002	0	Y
350319460002120	NM	35031	McKinley	35031946000	350319460002	34	Y
350319460002121	NM	35031	McKinley	35031946000	350319460002	6	Y
350319460002207	NM	35031	McKinley	35031946000	350319460002	0	Y
350319460002208	NM	35031	McKinley	35031946000	350319460002	0	Y
350319460002209	NM	35031	McKinley	35031946000	350319460002	0	Y
350319460002210	NM	35031	McKinley	35031946000	350319460002	0	Y
350319460002211	NM	35031	McKinley	35031946000	350319460002	0	Y
350319460002288	NM	35031	McKinley	35031946000	350319460002	0	Y
350319460002289	NM	35031	McKinley	35031946000	350319460002	0	Y
350319460002290	NM	35031	McKinley	35031946000	350319460002	0	Y
350319460002291	NM	35031	McKinley	35031946000	350319460002	0	Y
350319460002292	NM	35031	McKinley	35031946000	350319460002	0	Y
350319460002293	NM	35031	McKinley	35031946000	350319460002	0	Y
350319460002395	NM	35031	McKinley	35031946000	350319460002	0	Y
350319460002400	NM	35031	McKinley	35031946000	350319460002	0	Y
350319460002401	NM	35031	McKinley	35031946000	350319460002	0	Y
350319460003086	NM	35031	McKinley	35031946000	350319460003	6	Y
350319460003087	NM	35031	McKinley	35031946000	350319460003	0	Y
350319460003088	NM	35031	McKinley	35031946000	350319460003	0	Y
350319460003089	NM	35031	McKinley	35031946000	350319460003	0	Y
350319460003171	NM	35031	McKinley	35031946000	350319460003	0	Y
350319460003172	NM	35031	McKinley	35031946000	350319460003	0	Y
350319460003173	NM	35031	McKinley	35031946000	350319460003	0	Y
350319460003174	NM	35031	McKinley	35031946000	350319460003	0	Y
350319460003175	NM	35031	McKinley	35031946000	350319460003	0	Y
350319460003176	NM	35031	McKinley	35031946000	350319460003	0	Y
350319460003177	NM	35031	McKinley	35031946000	350319460003	0	Y
350319460003178	NM	35031	McKinley	35031946000	350319460003	0	Y
350319460004004	NM	35031	McKinley	35031946000	350319460004	0	Y
350319460004005	NM	35031	McKinley	35031946000	350319460004	0	Y
350319460004006	NM	35031	McKinley	35031946000	350319460004	0	Y
350319460004007	NM	35031	McKinley	35031946000	350319460004	0	Y
350319460004008	NM	35031	McKinley	35031946000	350319460004	0	Y
350319460004009	NM	35031	McKinley	35031946000	350319460004	34	Y
350319460004101	NM	35031	McKinley	35031946000	350319460004	0	Y
350319460004102	NM	35031	McKinley	35031946000	350319460004	0	Y
350319460004103	NM	35031	McKinley	35031946000	350319460004	45	Y
350319460004104	NM	35031	McKinley	35031946000	350319460004	6	Y
350319460004105	NM	35031	McKinley	35031946000	350319460004	0	Y
350319460004106	NM	35031	McKinley	35031946000	350319460004	0	Y
350319460004107	NM	35031	McKinley	35031946000	350319460004	5	Y
350319460004208	NM	35031	McKinley	35031946000	350319460004	0	Y

CENSUS BLOCKS WHERE AT&T PROVIDES 3G OR BETTER AT CENTROID

Block	State	State_County	County_Name	TRACT	Block_Group	Pop10	
350319460004209	NM	35031	McKinley	35031946000	350319460004	0	Y
350319460004210	NM	35031	McKinley	35031946000	350319460004	0	Y
350319460004211	NM	35031	McKinley	35031946000	350319460004	0	Y
350319460004212	NM	35031	McKinley	35031946000	350319460004	0	Y
350319460004213	NM	35031	McKinley	35031946000	350319460004	0	Y
350319460004214	NM	35031	McKinley	35031946000	350319460004	0	Y
350319460004215	NM	35031	McKinley	35031946000	350319460004	0	Y
350319460004313	NM	35031	McKinley	35031946000	350319460004	0	Y
350319460004317	NM	35031	McKinley	35031946000	350319460004	0	Y
350319460005018	NM	35031	McKinley	35031946000	350319460005	40	Y
350319460005019	NM	35031	McKinley	35031946000	350319460005	0	Y
350319460005020	NM	35031	McKinley	35031946000	350319460005	0	Y
350319460005021	NM	35031	McKinley	35031946000	350319460005	85	Y
350319460005022	NM	35031	McKinley	35031946000	350319460005	0	Y
350319460005023	NM	35031	McKinley	35031946000	350319460005	24	Y
350319460001046	NM	35031	McKinley	35031946000	350319460001	0	Y
350319460001047	NM	35031	McKinley	35031946000	350319460001	0	Y
350319460001048	NM	35031	McKinley	35031946000	350319460001	0	Y
350319460001049	NM	35031	McKinley	35031946000	350319460001	0	Y
350319460001050	NM	35031	McKinley	35031946000	350319460001	16	Y
350319460001051	NM	35031	McKinley	35031946000	350319460001	0	Y
350319460001137	NM	35031	McKinley	35031946000	350319460001	0	Y
350319460001139	NM	35031	McKinley	35031946000	350319460001	0	Y
350319460001246	NM	35031	McKinley	35031946000	350319460001	0	Y
350319460001247	NM	35031	McKinley	35031946000	350319460001	0	Y
350319460001248	NM	35031	McKinley	35031946000	350319460001	0	Y
350319460001249	NM	35031	McKinley	35031946000	350319460001	0	Y
350319460001250	NM	35031	McKinley	35031946000	350319460001	0	Y
350319460001354	NM	35031	McKinley	35031946000	350319460001	0	Y
350319460001355	NM	35031	McKinley	35031946000	350319460001	0	Y
350319460001356	NM	35031	McKinley	35031946000	350319460001	4	Y
350319460001453	NM	35031	McKinley	35031946000	350319460001	3	Y
350319460001454	NM	35031	McKinley	35031946000	350319460001	5	Y
350319460001455	NM	35031	McKinley	35031946000	350319460001	0	Y
350319460001456	NM	35031	McKinley	35031946000	350319460001	0	Y
350319460001457	NM	35031	McKinley	35031946000	350319460001	0	Y
350319460002016	NM	35031	McKinley	35031946000	350319460002	0	Y
350319460002019	NM	35031	McKinley	35031946000	350319460002	0	Y
350319460002020	NM	35031	McKinley	35031946000	350319460002	0	Y
350319460002021	NM	35031	McKinley	35031946000	350319460002	0	Y
350319460002122	NM	35031	McKinley	35031946000	350319460002	0	Y
350319460002123	NM	35031	McKinley	35031946000	350319460002	0	Y
350319460002124	NM	35031	McKinley	35031946000	350319460002	4	Y
350319460002126	NM	35031	McKinley	35031946000	350319460002	0	Y
350319460002127	NM	35031	McKinley	35031946000	350319460002	0	Y
350319460002128	NM	35031	McKinley	35031946000	350319460002	0	Y
350319460002129	NM	35031	McKinley	35031946000	350319460002	0	Y
350319460002212	NM	35031	McKinley	35031946000	350319460002	0	Y
350319460002213	NM	35031	McKinley	35031946000	350319460002	0	Y
350319460002214	NM	35031	McKinley	35031946000	350319460002	0	Y
350319460002215	NM	35031	McKinley	35031946000	350319460002	0	Y
350319460002294	NM	35031	McKinley	35031946000	350319460002	0	Y
350319460002295	NM	35031	McKinley	35031946000	350319460002	0	Y
350319460002296	NM	35031	McKinley	35031946000	350319460002	0	Y
350319460002297	NM	35031	McKinley	35031946000	350319460002	0	Y
350319460002298	NM	35031	McKinley	35031946000	350319460002	0	Y
350319460002402	NM	35031	McKinley	35031946000	350319460002	0	Y
350319460002403	NM	35031	McKinley	35031946000	350319460002	0	Y
350319460003000	NM	35031	McKinley	35031946000	350319460003	0	Y
350319460003001	NM	35031	McKinley	35031946000	350319460003	10	Y
350319460003002	NM	35031	McKinley	35031946000	350319460003	0	Y
350319460003003	NM	35031	McKinley	35031946000	350319460003	0	Y
350319460003090	NM	35031	McKinley	35031946000	350319460003	69	Y

CENSUS BLOCKS WHERE AT&T PROVIDES 3G OR BETTER AT CENTROID

Block	State	State_County	County_Name	TRACT	Block_Group	Pop10	
350319460003091	NM	35031	McKinley	35031946000	350319460003	0	Y
350319460003092	NM	35031	McKinley	35031946000	350319460003	0	Y
350319460003093	NM	35031	McKinley	35031946000	350319460003	0	Y
350319460003094	NM	35031	McKinley	35031946000	350319460003	1	Y
350319460003179	NM	35031	McKinley	35031946000	350319460003	0	Y
350319460003180	NM	35031	McKinley	35031946000	350319460003	0	Y
350319460003181	NM	35031	McKinley	35031946000	350319460003	13	Y
350319460003182	NM	35031	McKinley	35031946000	350319460003	6	Y
350319460003183	NM	35031	McKinley	35031946000	350319460003	0	Y
350319460003184	NM	35031	McKinley	35031946000	350319460003	0	Y
350319460003185	NM	35031	McKinley	35031946000	350319460003	0	Y
350319460004010	NM	35031	McKinley	35031946000	350319460004	0	Y
350319460004011	NM	35031	McKinley	35031946000	350319460004	0	Y
350319460004012	NM	35031	McKinley	35031946000	350319460004	10	Y
350319460004013	NM	35031	McKinley	35031946000	350319460004	0	Y
350319460004014	NM	35031	McKinley	35031946000	350319460004	0	Y
350319460004015	NM	35031	McKinley	35031946000	350319460004	0	Y
350319460004108	NM	35031	McKinley	35031946000	350319460004	0	Y
350319460004109	NM	35031	McKinley	35031946000	350319460004	0	Y
350319460004110	NM	35031	McKinley	35031946000	350319460004	0	Y
350319460004111	NM	35031	McKinley	35031946000	350319460004	0	Y
350319460004112	NM	35031	McKinley	35031946000	350319460004	0	Y
350319460004113	NM	35031	McKinley	35031946000	350319460004	0	Y
350319460004216	NM	35031	McKinley	35031946000	350319460004	0	Y
350319460004217	NM	35031	McKinley	35031946000	350319460004	17	Y
350319460004218	NM	35031	McKinley	35031946000	350319460004	0	Y
350319460004219	NM	35031	McKinley	35031946000	350319460004	0	Y
350319460004220	NM	35031	McKinley	35031946000	350319460004	0	Y
350319460004221	NM	35031	McKinley	35031946000	350319460004	10	Y
350319460004222	NM	35031	McKinley	35031946000	350319460004	11	Y
350319460004318	NM	35031	McKinley	35031946000	350319460004	0	Y
350319460004319	NM	35031	McKinley	35031946000	350319460004	0	Y
350319460004320	NM	35031	McKinley	35031946000	350319460004	0	Y
350319460004321	NM	35031	McKinley	35031946000	350319460004	0	Y
350319460004322	NM	35031	McKinley	35031946000	350319460004	0	Y
350319460004323	NM	35031	McKinley	35031946000	350319460004	0	Y
350319460005024	NM	35031	McKinley	35031946000	350319460005	0	Y
350319460005025	NM	35031	McKinley	35031946000	350319460005	9	Y
350319460005026	NM	35031	McKinley	35031946000	350319460005	14	Y
350319460005027	NM	35031	McKinley	35031946000	350319460005	6	Y
350319460005028	NM	35031	McKinley	35031946000	350319460005	11	Y
350319460005029	NM	35031	McKinley	35031946000	350319460005	0	Y
350319460005030	NM	35031	McKinley	35031946000	350319460005	9	Y
350319460005031	NM	35031	McKinley	35031946000	350319460005	9	Y
350319460001053	NM	35031	McKinley	35031946000	350319460001	12	Y
350319460001054	NM	35031	McKinley	35031946000	350319460001	0	Y
350319460001055	NM	35031	McKinley	35031946000	350319460001	0	Y
350319460001056	NM	35031	McKinley	35031946000	350319460001	0	Y
350319460001057	NM	35031	McKinley	35031946000	350319460001	0	Y
350319460001058	NM	35031	McKinley	35031946000	350319460001	0	Y
350319460001140	NM	35031	McKinley	35031946000	350319460001	0	Y
350319460001141	NM	35031	McKinley	35031946000	350319460001	0	Y
350319460001142	NM	35031	McKinley	35031946000	350319460001	0	Y
350319460001252	NM	35031	McKinley	35031946000	350319460001	0	Y
350319460001253	NM	35031	McKinley	35031946000	350319460001	2	Y
350319460001254	NM	35031	McKinley	35031946000	350319460001	0	Y
350319460001255	NM	35031	McKinley	35031946000	350319460001	0	Y
350319460001256	NM	35031	McKinley	35031946000	350319460001	0	Y
350319460001257	NM	35031	McKinley	35031946000	350319460001	0	Y
350319460001360	NM	35031	McKinley	35031946000	350319460001	0	Y
350319460001362	NM	35031	McKinley	35031946000	350319460001	3	Y
350319460001363	NM	35031	McKinley	35031946000	350319460001	20	Y
350319460001364	NM	35031	McKinley	35031946000	350319460001	0	Y

CENSUS BLOCKS WHERE AT&T PROVIDES 3G OR BETTER AT CENTROID

Block	State	State_County	County_Name	TRACT	Block_Group	Pop10	
350319460001365	NM	35031	McKinley	35031946000	350319460001	0	Y
350319460001458	NM	35031	McKinley	35031946000	350319460001	22	Y
350319460001459	NM	35031	McKinley	35031946000	350319460001	10	Y
350319460001460	NM	35031	McKinley	35031946000	350319460001	0	Y
350319460001461	NM	35031	McKinley	35031946000	350319460001	40	Y
350319460001462	NM	35031	McKinley	35031946000	350319460001	0	Y
350319460001552	NM	35031	McKinley	35031946000	350319460001	85	Y
350319460001553	NM	35031	McKinley	35031946000	350319460001	5	Y
350319460001555	NM	35031	McKinley	35031946000	350319460001	0	Y
350319460001556	NM	35031	McKinley	35031946000	350319460001	7	Y
350319460002022	NM	35031	McKinley	35031946000	350319460002	0	Y
350319460002024	NM	35031	McKinley	35031946000	350319460002	0	Y
350319460002130	NM	35031	McKinley	35031946000	350319460002	117	Y
350319460002131	NM	35031	McKinley	35031946000	350319460002	52	Y
350319460002132	NM	35031	McKinley	35031946000	350319460002	6	Y
350319460002133	NM	35031	McKinley	35031946000	350319460002	0	Y
350319460002134	NM	35031	McKinley	35031946000	350319460002	13	Y
350319460002216	NM	35031	McKinley	35031946000	350319460002	0	Y
350319460002217	NM	35031	McKinley	35031946000	350319460002	0	Y
350319460002218	NM	35031	McKinley	35031946000	350319460002	0	Y
350319460002219	NM	35031	McKinley	35031946000	350319460002	0	Y
350319460002220	NM	35031	McKinley	35031946000	350319460002	0	Y
350319460002299	NM	35031	McKinley	35031946000	350319460002	0	Y
350319460002300	NM	35031	McKinley	35031946000	350319460002	0	Y
350319460002301	NM	35031	McKinley	35031946000	350319460002	0	Y
350319460002302	NM	35031	McKinley	35031946000	350319460002	0	Y
350319460003004	NM	35031	McKinley	35031946000	350319460003	27	Y
350319460003005	NM	35031	McKinley	35031946000	350319460003	0	Y
350319460003006	NM	35031	McKinley	35031946000	350319460003	0	Y
350319460003007	NM	35031	McKinley	35031946000	350319460003	0	Y
350319460003008	NM	35031	McKinley	35031946000	350319460003	0	Y
350319460003009	NM	35031	McKinley	35031946000	350319460003	0	Y
350319460003095	NM	35031	McKinley	35031946000	350319460003	25	Y
350319460003096	NM	35031	McKinley	35031946000	350319460003	0	Y
350319460003097	NM	35031	McKinley	35031946000	350319460003	0	Y
350319460003098	NM	35031	McKinley	35031946000	350319460003	17	Y
350319460003099	NM	35031	McKinley	35031946000	350319460003	9	Y
350319460003186	NM	35031	McKinley	35031946000	350319460003	0	Y
350319460003187	NM	35031	McKinley	35031946000	350319460003	0	Y
350319460003188	NM	35031	McKinley	35031946000	350319460003	0	Y
350319460003189	NM	35031	McKinley	35031946000	350319460003	8	Y
350319460003190	NM	35031	McKinley	35031946000	350319460003	0	Y
350319460003191	NM	35031	McKinley	35031946000	350319460003	0	Y
350319460003192	NM	35031	McKinley	35031946000	350319460003	0	Y
350319460003193	NM	35031	McKinley	35031946000	350319460003	4	Y
350319460003194	NM	35031	McKinley	35031946000	350319460003	0	Y
350319460004016	NM	35031	McKinley	35031946000	350319460004	0	Y
350319460004017	NM	35031	McKinley	35031946000	350319460004	0	Y
350319460004018	NM	35031	McKinley	35031946000	350319460004	0	Y
350319460004019	NM	35031	McKinley	35031946000	350319460004	4	Y
350319460004020	NM	35031	McKinley	35031946000	350319460004	0	Y
350319460004021	NM	35031	McKinley	35031946000	350319460004	0	Y
350319460004022	NM	35031	McKinley	35031946000	350319460004	0	Y
350319460004114	NM	35031	McKinley	35031946000	350319460004	0	Y
350319460004115	NM	35031	McKinley	35031946000	350319460004	0	Y
350319460004116	NM	35031	McKinley	35031946000	350319460004	0	Y
350319460004117	NM	35031	McKinley	35031946000	350319460004	0	Y
350319460004118	NM	35031	McKinley	35031946000	350319460004	0	Y
350319460004119	NM	35031	McKinley	35031946000	350319460004	0	Y
350319460004120	NM	35031	McKinley	35031946000	350319460004	2	Y
350319460004121	NM	35031	McKinley	35031946000	350319460004	0	Y
350319460004223	NM	35031	McKinley	35031946000	350319460004	27	Y
350319460004224	NM	35031	McKinley	35031946000	350319460004	0	Y

CENSUS BLOCKS WHERE AT&T PROVIDES 3G OR BETTER AT CENTROID

Block	State	State_County	County_Name	TRACT	Block_Group	Pop10	
350319460004225	NM	35031	McKinley	35031946000	350319460004	0	Y
350319460004226	NM	35031	McKinley	35031946000	350319460004	0	Y
350319460004227	NM	35031	McKinley	35031946000	350319460004	0	Y
350319460004228	NM	35031	McKinley	35031946000	350319460004	0	Y
350319460004229	NM	35031	McKinley	35031946000	350319460004	0	Y
350319460004230	NM	35031	McKinley	35031946000	350319460004	0	Y
350319460004331	NM	35031	McKinley	35031946000	350319460004	0	Y
350319460004332	NM	35031	McKinley	35031946000	350319460004	0	Y
350319460005032	NM	35031	McKinley	35031946000	350319460005	2	Y
350319460005033	NM	35031	McKinley	35031946000	350319460005	10	Y
350319460005034	NM	35031	McKinley	35031946000	350319460005	8	Y
350319460005035	NM	35031	McKinley	35031946000	350319460005	12	Y
350319460005036	NM	35031	McKinley	35031946000	350319460005	15	Y
350319460005037	NM	35031	McKinley	35031946000	350319460005	0	Y
350319460005038	NM	35031	McKinley	35031946000	350319460005	11	Y
350319460001060	NM	35031	McKinley	35031946000	350319460001	0	Y
350319460001061	NM	35031	McKinley	35031946000	350319460001	0	Y
350319460001062	NM	35031	McKinley	35031946000	350319460001	0	Y
350319460001063	NM	35031	McKinley	35031946000	350319460001	0	Y
350319460001064	NM	35031	McKinley	35031946000	350319460001	4	Y
350319460001258	NM	35031	McKinley	35031946000	350319460001	0	Y
350319460001259	NM	35031	McKinley	35031946000	350319460001	0	Y
350319460001260	NM	35031	McKinley	35031946000	350319460001	0	Y
350319460001261	NM	35031	McKinley	35031946000	350319460001	0	Y
350319460001262	NM	35031	McKinley	35031946000	350319460001	0	Y
350319460001263	NM	35031	McKinley	35031946000	350319460001	0	Y
350319460001264	NM	35031	McKinley	35031946000	350319460001	0	Y
350319460001366	NM	35031	McKinley	35031946000	350319460001	2	Y
350319460001368	NM	35031	McKinley	35031946000	350319460001	0	Y
350319460001369	NM	35031	McKinley	35031946000	350319460001	0	Y
350319460001370	NM	35031	McKinley	35031946000	350319460001	0	Y
350319460001371	NM	35031	McKinley	35031946000	350319460001	0	Y
350319460001463	NM	35031	McKinley	35031946000	350319460001	0	Y
350319460001464	NM	35031	McKinley	35031946000	350319460001	0	Y
350319460001465	NM	35031	McKinley	35031946000	350319460001	0	Y
350319460001466	NM	35031	McKinley	35031946000	350319460001	0	Y
350319460001557	NM	35031	McKinley	35031946000	350319460001	6	Y
350319460001560	NM	35031	McKinley	35031946000	350319460001	0	Y
350319460001561	NM	35031	McKinley	35031946000	350319460001	0	Y
350319460001562	NM	35031	McKinley	35031946000	350319460001	0	Y
350319460001563	NM	35031	McKinley	35031946000	350319460001	0	Y
350319460001564	NM	35031	McKinley	35031946000	350319460001	0	Y
350319460002030	NM	35031	McKinley	35031946000	350319460002	0	Y
350319460002031	NM	35031	McKinley	35031946000	350319460002	0	Y
350319460002135	NM	35031	McKinley	35031946000	350319460002	0	Y
350319460002136	NM	35031	McKinley	35031946000	350319460002	0	Y
350319460002137	NM	35031	McKinley	35031946000	350319460002	8	Y
350319460002140	NM	35031	McKinley	35031946000	350319460002	9	Y
350319460002221	NM	35031	McKinley	35031946000	350319460002	0	Y
350319460002222	NM	35031	McKinley	35031946000	350319460002	0	Y
350319460002223	NM	35031	McKinley	35031946000	350319460002	0	Y
350319460002306	NM	35031	McKinley	35031946000	350319460002	0	Y
350319460002309	NM	35031	McKinley	35031946000	350319460002	0	Y
350319460002310	NM	35031	McKinley	35031946000	350319460002	0	Y
350319460002311	NM	35031	McKinley	35031946000	350319460002	0	Y
350319460003010	NM	35031	McKinley	35031946000	350319460003	0	Y
350319460003011	NM	35031	McKinley	35031946000	350319460003	32	Y
350319460003012	NM	35031	McKinley	35031946000	350319460003	0	Y
350319460003013	NM	35031	McKinley	35031946000	350319460003	0	Y
350319460003014	NM	35031	McKinley	35031946000	350319460003	0	Y
350319460003015	NM	35031	McKinley	35031946000	350319460003	0	Y
350319460003016	NM	35031	McKinley	35031946000	350319460003	0	Y
350319460003017	NM	35031	McKinley	35031946000	350319460003	0	Y

CENSUS BLOCKS WHERE AT&T PROVIDES 3G OR BETTER AT CENTROID

Block	State	State_County	County_Name	TRACT	Block_Group	Pop10	
350319460003100	NM	35031	McKinley	35031946000	350319460003	0	Y
350319460003101	NM	35031	McKinley	35031946000	350319460003	0	Y
350319460003102	NM	35031	McKinley	35031946000	350319460003	29	Y
350319460003103	NM	35031	McKinley	35031946000	350319460003	0	Y
350319460003104	NM	35031	McKinley	35031946000	350319460003	0	Y
350319460003195	NM	35031	McKinley	35031946000	350319460003	0	Y
350319460003196	NM	35031	McKinley	35031946000	350319460003	0	Y
350319460003197	NM	35031	McKinley	35031946000	350319460003	0	Y
350319460003198	NM	35031	McKinley	35031946000	350319460003	0	Y
350319460003199	NM	35031	McKinley	35031946000	350319460003	0	Y
350319460003200	NM	35031	McKinley	35031946000	350319460003	0	Y
350319460003201	NM	35031	McKinley	35031946000	350319460003	0	Y
350319460003202	NM	35031	McKinley	35031946000	350319460003	0	Y
350319460004023	NM	35031	McKinley	35031946000	350319460004	0	Y
350319460004024	NM	35031	McKinley	35031946000	350319460004	0	Y
350319460004025	NM	35031	McKinley	35031946000	350319460004	18	Y
350319460004026	NM	35031	McKinley	35031946000	350319460004	0	Y
350319460004027	NM	35031	McKinley	35031946000	350319460004	3	Y
350319460004028	NM	35031	McKinley	35031946000	350319460004	0	Y
350319460004122	NM	35031	McKinley	35031946000	350319460004	0	Y
350319460004123	NM	35031	McKinley	35031946000	350319460004	0	Y
350319460004124	NM	35031	McKinley	35031946000	350319460004	0	Y
350319460004125	NM	35031	McKinley	35031946000	350319460004	0	Y
350319460004126	NM	35031	McKinley	35031946000	350319460004	0	Y
350319460004127	NM	35031	McKinley	35031946000	350319460004	0	Y
350319460004231	NM	35031	McKinley	35031946000	350319460004	26	Y
350319460004232	NM	35031	McKinley	35031946000	350319460004	19	Y
350319460004233	NM	35031	McKinley	35031946000	350319460004	7	Y
350319460004234	NM	35031	McKinley	35031946000	350319460004	0	Y
350319460004235	NM	35031	McKinley	35031946000	350319460004	0	Y
350319460004236	NM	35031	McKinley	35031946000	350319460004	0	Y
350319460004237	NM	35031	McKinley	35031946000	350319460004	0	Y
350319460004238	NM	35031	McKinley	35031946000	350319460004	0	Y
350319460004239	NM	35031	McKinley	35031946000	350319460004	0	Y
350319460004333	NM	35031	McKinley	35031946000	350319460004	0	Y
350319460004334	NM	35031	McKinley	35031946000	350319460004	0	Y
350319460004335	NM	35031	McKinley	35031946000	350319460004	0	Y
350319460004336	NM	35031	McKinley	35031946000	350319460004	0	Y
350319460004338	NM	35031	McKinley	35031946000	350319460004	0	Y
350319460004339	NM	35031	McKinley	35031946000	350319460004	0	Y
350319460005039	NM	35031	McKinley	35031946000	350319460005	0	Y
350319460005040	NM	35031	McKinley	35031946000	350319460005	15	Y
350319460005041	NM	35031	McKinley	35031946000	350319460005	12	Y
350319460005042	NM	35031	McKinley	35031946000	350319460005	1	Y
350319460005043	NM	35031	McKinley	35031946000	350319460005	26	Y
350319460005044	NM	35031	McKinley	35031946000	350319460005	0	Y
350319460001065	NM	35031	McKinley	35031946000	350319460001	0	Y
350319460001066	NM	35031	McKinley	35031946000	350319460001	8	Y
350319460001067	NM	35031	McKinley	35031946000	350319460001	0	Y
350319460001068	NM	35031	McKinley	35031946000	350319460001	0	Y
350319460001069	NM	35031	McKinley	35031946000	350319460001	0	Y
350319460001265	NM	35031	McKinley	35031946000	350319460001	0	Y
350319460001266	NM	35031	McKinley	35031946000	350319460001	0	Y
350319460001267	NM	35031	McKinley	35031946000	350319460001	0	Y
350319460001270	NM	35031	McKinley	35031946000	350319460001	0	Y
350319460001271	NM	35031	McKinley	35031946000	350319460001	0	Y
350319460001272	NM	35031	McKinley	35031946000	350319460001	0	Y
350319460001372	NM	35031	McKinley	35031946000	350319460001	0	Y
350319460001373	NM	35031	McKinley	35031946000	350319460001	81	Y
350319460001374	NM	35031	McKinley	35031946000	350319460001	8	Y
350319460001375	NM	35031	McKinley	35031946000	350319460001	0	Y
350319460001467	NM	35031	McKinley	35031946000	350319460001	0	Y
350319460001468	NM	35031	McKinley	35031946000	350319460001	0	Y

CENSUS BLOCKS WHERE AT&T PROVIDES 3G OR BETTER AT CENTROID

Block	State	State_County	County_Name	TRACT	Block_Group	Pop10	
350319460001469	NM	35031	McKinley	35031946000	350319460001	0	Y
350319460001470	NM	35031	McKinley	35031946000	350319460001	0	Y
350319460001471	NM	35031	McKinley	35031946000	350319460001	0	Y
350319460001472	NM	35031	McKinley	35031946000	350319460001	0	Y
350319460001565	NM	35031	McKinley	35031946000	350319460001	16	Y
350319460001566	NM	35031	McKinley	35031946000	350319460001	0	Y
350319460001567	NM	35031	McKinley	35031946000	350319460001	0	Y
350319460001568	NM	35031	McKinley	35031946000	350319460001	0	Y
350319460002036	NM	35031	McKinley	35031946000	350319460002	0	Y
350319460002038	NM	35031	McKinley	35031946000	350319460002	0	Y
350319460002141	NM	35031	McKinley	35031946000	350319460002	0	Y
350319460002143	NM	35031	McKinley	35031946000	350319460002	0	Y
350319460002144	NM	35031	McKinley	35031946000	350319460002	0	Y
350319460002145	NM	35031	McKinley	35031946000	350319460002	0	Y
350319460002224	NM	35031	McKinley	35031946000	350319460002	0	Y
350319460002225	NM	35031	McKinley	35031946000	350319460002	0	Y
350319460002226	NM	35031	McKinley	35031946000	350319460002	0	Y
350319460002227	NM	35031	McKinley	35031946000	350319460002	0	Y
350319460002228	NM	35031	McKinley	35031946000	350319460002	0	Y
350319460002229	NM	35031	McKinley	35031946000	350319460002	0	Y
350319460002230	NM	35031	McKinley	35031946000	350319460002	0	Y
350319460002313	NM	35031	McKinley	35031946000	350319460002	0	Y
350319460002314	NM	35031	McKinley	35031946000	350319460002	0	Y
350319460002315	NM	35031	McKinley	35031946000	350319460002	0	Y
350319460002316	NM	35031	McKinley	35031946000	350319460002	0	Y
350319460002317	NM	35031	McKinley	35031946000	350319460002	0	Y
350319460002318	NM	35031	McKinley	35031946000	350319460002	9	Y
350319460003018	NM	35031	McKinley	35031946000	350319460003	0	Y
350319460003019	NM	35031	McKinley	35031946000	350319460003	0	Y
350319460003020	NM	35031	McKinley	35031946000	350319460003	0	Y
350319460003105	NM	35031	McKinley	35031946000	350319460003	0	Y
350319460003106	NM	35031	McKinley	35031946000	350319460003	0	Y
350319460003107	NM	35031	McKinley	35031946000	350319460003	0	Y
350319460003108	NM	35031	McKinley	35031946000	350319460003	16	Y
350319460003109	NM	35031	McKinley	35031946000	350319460003	0	Y
350319460003203	NM	35031	McKinley	35031946000	350319460003	0	Y
350319460003204	NM	35031	McKinley	35031946000	350319460003	0	Y
350319460003205	NM	35031	McKinley	35031946000	350319460003	0	Y
350319460003206	NM	35031	McKinley	35031946000	350319460003	0	Y
350319460003207	NM	35031	McKinley	35031946000	350319460003	155	Y
350319460003208	NM	35031	McKinley	35031946000	350319460003	0	Y
350319460004029	NM	35031	McKinley	35031946000	350319460004	0	Y
350319460004030	NM	35031	McKinley	35031946000	350319460004	0	Y
350319460004031	NM	35031	McKinley	35031946000	350319460004	1	Y
350319460004032	NM	35031	McKinley	35031946000	350319460004	0	Y
350319460004128	NM	35031	McKinley	35031946000	350319460004	0	Y
350319460004129	NM	35031	McKinley	35031946000	350319460004	0	Y
350319460004130	NM	35031	McKinley	35031946000	350319460004	0	Y
350319460004131	NM	35031	McKinley	35031946000	350319460004	0	Y
350319460004132	NM	35031	McKinley	35031946000	350319460004	0	Y
350319460004133	NM	35031	McKinley	35031946000	350319460004	0	Y
350319460004134	NM	35031	McKinley	35031946000	350319460004	0	Y
350319460004135	NM	35031	McKinley	35031946000	350319460004	0	Y
350319460004240	NM	35031	McKinley	35031946000	350319460004	0	Y
350319460004241	NM	35031	McKinley	35031946000	350319460004	0	Y
350319460004242	NM	35031	McKinley	35031946000	350319460004	29	Y
350319460004243	NM	35031	McKinley	35031946000	350319460004	0	Y
350319460004244	NM	35031	McKinley	35031946000	350319460004	0	Y
350319460004245	NM	35031	McKinley	35031946000	350319460004	0	Y
350319460004340	NM	35031	McKinley	35031946000	350319460004	0	Y
350319460004341	NM	35031	McKinley	35031946000	350319460004	0	Y
350319460004342	NM	35031	McKinley	35031946000	350319460004	8	Y
350319460005045	NM	35031	McKinley	35031946000	350319460005	0	Y

CENSUS BLOCKS WHERE AT&T PROVIDES 3G OR BETTER AT CENTROID

Block	State	State_County	County_Name	TRACT	Block_Group	Pop10	
350319460005046	NM	35031	McKinley	35031946000	350319460005	0	Y
350319460005047	NM	35031	McKinley	35031946000	350319460005	0	Y
350319460005048	NM	35031	McKinley	35031946000	350319460005	2	Y
350319460005049	NM	35031	McKinley	35031946000	350319460005	2	Y
350319460005050	NM	35031	McKinley	35031946000	350319460005	0	Y
350319460005051	NM	35031	McKinley	35031946000	350319460005	0	Y
350319460005052	NM	35031	McKinley	35031946000	350319460005	0	Y
350319460005053	NM	35031	McKinley	35031946000	350319460005	4	Y
350319731001428	NM	35031	McKinley	35031973100	350319731001	0	Y
350319731001429	NM	35031	McKinley	35031973100	350319731001	2	Y
350319460001070	NM	35031	McKinley	35031946000	350319460001	0	Y
350319460001071	NM	35031	McKinley	35031946000	350319460001	2	Y
350319460001072	NM	35031	McKinley	35031946000	350319460001	0	Y
350319460001073	NM	35031	McKinley	35031946000	350319460001	0	Y
350319460001074	NM	35031	McKinley	35031946000	350319460001	0	Y
350319460001075	NM	35031	McKinley	35031946000	350319460001	0	Y
350319460001076	NM	35031	McKinley	35031946000	350319460001	0	Y
350319460001161	NM	35031	McKinley	35031946000	350319460001	0	Y
350319460001273	NM	35031	McKinley	35031946000	350319460001	0	Y
350319460001274	NM	35031	McKinley	35031946000	350319460001	0	Y
350319460001280	NM	35031	McKinley	35031946000	350319460001	0	Y
350319460001281	NM	35031	McKinley	35031946000	350319460001	0	Y
350319460001377	NM	35031	McKinley	35031946000	350319460001	0	Y
350319460001378	NM	35031	McKinley	35031946000	350319460001	0	Y
350319460001379	NM	35031	McKinley	35031946000	350319460001	4	Y
350319460001380	NM	35031	McKinley	35031946000	350319460001	0	Y
350319460001381	NM	35031	McKinley	35031946000	350319460001	2	Y
350319460001382	NM	35031	McKinley	35031946000	350319460001	0	Y
350319460001383	NM	35031	McKinley	35031946000	350319460001	0	Y
350319460001473	NM	35031	McKinley	35031946000	350319460001	0	Y
350319460001474	NM	35031	McKinley	35031946000	350319460001	0	Y
350319460001579	NM	35031	McKinley	35031946000	350319460001	0	Y
350319460002040	NM	35031	McKinley	35031946000	350319460002	0	Y
350319460002041	NM	35031	McKinley	35031946000	350319460002	0	Y
350319460002043	NM	35031	McKinley	35031946000	350319460002	0	Y
350319460002044	NM	35031	McKinley	35031946000	350319460002	0	Y
350319460002146	NM	35031	McKinley	35031946000	350319460002	4	Y
350319460002147	NM	35031	McKinley	35031946000	350319460002	0	Y
350319460002148	NM	35031	McKinley	35031946000	350319460002	0	Y
350319460002149	NM	35031	McKinley	35031946000	350319460002	0	Y
350319460002231	NM	35031	McKinley	35031946000	350319460002	0	Y
350319460002232	NM	35031	McKinley	35031946000	350319460002	0	Y
350319460002233	NM	35031	McKinley	35031946000	350319460002	0	Y
350319460002234	NM	35031	McKinley	35031946000	350319460002	0	Y
350319460002235	NM	35031	McKinley	35031946000	350319460002	0	Y
350319460002321	NM	35031	McKinley	35031946000	350319460002	0	Y
350319460002322	NM	35031	McKinley	35031946000	350319460002	0	Y
350319460002323	NM	35031	McKinley	35031946000	350319460002	0	Y
350319460002324	NM	35031	McKinley	35031946000	350319460002	0	Y
350319460002325	NM	35031	McKinley	35031946000	350319460002	9	Y
350319460003021	NM	35031	McKinley	35031946000	350319460003	0	Y
350319460003022	NM	35031	McKinley	35031946000	350319460003	0	Y
350319460003023	NM	35031	McKinley	35031946000	350319460003	78	Y
350319460003024	NM	35031	McKinley	35031946000	350319460003	0	Y
350319460003110	NM	35031	McKinley	35031946000	350319460003	0	Y
350319460003111	NM	35031	McKinley	35031946000	350319460003	0	Y
350319460003112	NM	35031	McKinley	35031946000	350319460003	5	Y
350319460003113	NM	35031	McKinley	35031946000	350319460003	0	Y
350319460003209	NM	35031	McKinley	35031946000	350319460003	0	Y
350319460003210	NM	35031	McKinley	35031946000	350319460003	15	Y
350319460003211	NM	35031	McKinley	35031946000	350319460003	98	Y
350319460003212	NM	35031	McKinley	35031946000	350319460003	0	Y
350319460003213	NM	35031	McKinley	35031946000	350319460003	0	Y

CENSUS BLOCKS WHERE AT&T PROVIDES 3G OR BETTER AT CENTROID

Block	State	State_County	County_Name	TRACT	Block_Group	Pop10	
350319460003214	NM	35031	McKinley	35031946000	350319460003	3	Y
350319460003215	NM	35031	McKinley	35031946000	350319460003	81	Y
350319460004033	NM	35031	McKinley	35031946000	350319460004	4	Y
350319460004034	NM	35031	McKinley	35031946000	350319460004	0	Y
350319460004035	NM	35031	McKinley	35031946000	350319460004	0	Y
350319460004036	NM	35031	McKinley	35031946000	350319460004	0	Y
350319460004037	NM	35031	McKinley	35031946000	350319460004	0	Y
350319460004038	NM	35031	McKinley	35031946000	350319460004	0	Y
350319460004039	NM	35031	McKinley	35031946000	350319460004	13	Y
350319460004136	NM	35031	McKinley	35031946000	350319460004	0	Y
350319460004137	NM	35031	McKinley	35031946000	350319460004	7	Y
350319460004138	NM	35031	McKinley	35031946000	350319460004	0	Y
350319460004139	NM	35031	McKinley	35031946000	350319460004	0	Y
350319460004140	NM	35031	McKinley	35031946000	350319460004	4	Y
350319460004141	NM	35031	McKinley	35031946000	350319460004	0	Y
350319460004142	NM	35031	McKinley	35031946000	350319460004	0	Y
350319460004246	NM	35031	McKinley	35031946000	350319460004	15	Y
350319460004247	NM	35031	McKinley	35031946000	350319460004	0	Y
350319460004248	NM	35031	McKinley	35031946000	350319460004	6	Y
350319460004249	NM	35031	McKinley	35031946000	350319460004	0	Y
350319460004250	NM	35031	McKinley	35031946000	350319460004	0	Y
350319460004349	NM	35031	McKinley	35031946000	350319460004	0	Y
350319731001000	NM	35031	McKinley	35031973100	350319731001	0	Y
350319731001001	NM	35031	McKinley	35031973100	350319731001	1	Y
350319731001002	NM	35031	McKinley	35031973100	350319731001	2	Y
350319731001003	NM	35031	McKinley	35031973100	350319731001	0	Y
350319731001004	NM	35031	McKinley	35031973100	350319731001	0	Y
350319460001077	NM	35031	McKinley	35031946000	350319460001	0	Y
350319460001078	NM	35031	McKinley	35031946000	350319460001	0	Y
350319460001079	NM	35031	McKinley	35031946000	350319460001	0	Y
350319460001081	NM	35031	McKinley	35031946000	350319460001	0	Y
350319460001288	NM	35031	McKinley	35031946000	350319460001	0	Y
350319460001385	NM	35031	McKinley	35031946000	350319460001	0	Y
350319460001386	NM	35031	McKinley	35031946000	350319460001	0	Y
350319460001387	NM	35031	McKinley	35031946000	350319460001	0	Y
350319460001388	NM	35031	McKinley	35031946000	350319460001	0	Y
350319460001389	NM	35031	McKinley	35031946000	350319460001	0	Y
350319460001475	NM	35031	McKinley	35031946000	350319460001	0	Y
350319460001476	NM	35031	McKinley	35031946000	350319460001	0	Y
350319460001477	NM	35031	McKinley	35031946000	350319460001	24	Y
350319460001580	NM	35031	McKinley	35031946000	350319460001	0	Y
350319460001581	NM	35031	McKinley	35031946000	350319460001	0	Y
350319460001582	NM	35031	McKinley	35031946000	350319460001	0	Y
350319460001583	NM	35031	McKinley	35031946000	350319460001	0	Y
350319460001584	NM	35031	McKinley	35031946000	350319460001	0	Y
350319460001585	NM	35031	McKinley	35031946000	350319460001	0	Y
350319460001690	NM	35031	McKinley	35031946000	350319460001	0	Y
350319460001691	NM	35031	McKinley	35031946000	350319460001	0	Y
350319460001692	NM	35031	McKinley	35031946000	350319460001	0	Y
350319460001695	NM	35031	McKinley	35031946000	350319460001	0	Y
350319460001696	NM	35031	McKinley	35031946000	350319460001	0	Y
350319460001697	NM	35031	McKinley	35031946000	350319460001	0	Y
350319460002045	NM	35031	McKinley	35031946000	350319460002	34	Y
350319460002046	NM	35031	McKinley	35031946000	350319460002	0	Y
350319460002047	NM	35031	McKinley	35031946000	350319460002	0	Y
350319460002048	NM	35031	McKinley	35031946000	350319460002	12	Y
350319460002049	NM	35031	McKinley	35031946000	350319460002	21	Y
350319460002050	NM	35031	McKinley	35031946000	350319460002	0	Y
350319460002150	NM	35031	McKinley	35031946000	350319460002	0	Y
350319460002151	NM	35031	McKinley	35031946000	350319460002	9	Y
350319460002153	NM	35031	McKinley	35031946000	350319460002	0	Y
350319460002154	NM	35031	McKinley	35031946000	350319460002	0	Y
350319460002155	NM	35031	McKinley	35031946000	350319460002	0	Y

CENSUS BLOCKS WHERE AT&T PROVIDES 3G OR BETTER AT CENTROID

Block	State	State_County	County_Name	TRACT	Block_Group	Pop10	
350319460002156	NM	35031	McKinley	35031946000	350319460002	0	Y
350319460002236	NM	35031	McKinley	35031946000	350319460002	0	Y
350319460002237	NM	35031	McKinley	35031946000	350319460002	0	Y
350319460002238	NM	35031	McKinley	35031946000	350319460002	0	Y
350319460002239	NM	35031	McKinley	35031946000	350319460002	9	Y
350319460002240	NM	35031	McKinley	35031946000	350319460002	6	Y
350319460002326	NM	35031	McKinley	35031946000	350319460002	18	Y
350319460002328	NM	35031	McKinley	35031946000	350319460002	0	Y
350319460002329	NM	35031	McKinley	35031946000	350319460002	0	Y
350319460002331	NM	35031	McKinley	35031946000	350319460002	0	Y
350319460003025	NM	35031	McKinley	35031946000	350319460003	0	Y
350319460003026	NM	35031	McKinley	35031946000	350319460003	0	Y
350319460003027	NM	35031	McKinley	35031946000	350319460003	0	Y
350319460003028	NM	35031	McKinley	35031946000	350319460003	0	Y
350319460003029	NM	35031	McKinley	35031946000	350319460003	0	Y
350319460003030	NM	35031	McKinley	35031946000	350319460003	0	Y
350319460003031	NM	35031	McKinley	35031946000	350319460003	0	Y
350319460003114	NM	35031	McKinley	35031946000	350319460003	0	Y
350319460003115	NM	35031	McKinley	35031946000	350319460003	11	Y
350319460003116	NM	35031	McKinley	35031946000	350319460003	2	Y
350319460003117	NM	35031	McKinley	35031946000	350319460003	0	Y
350319460003118	NM	35031	McKinley	35031946000	350319460003	6	Y
350319460003119	NM	35031	McKinley	35031946000	350319460003	0	Y
350319460003216	NM	35031	McKinley	35031946000	350319460003	5	Y
350319460003217	NM	35031	McKinley	35031946000	350319460003	0	Y
350319460003218	NM	35031	McKinley	35031946000	350319460003	50	Y
350319460003219	NM	35031	McKinley	35031946000	350319460003	3	Y
350319460003220	NM	35031	McKinley	35031946000	350319460003	0	Y
350319460003221	NM	35031	McKinley	35031946000	350319460003	0	Y
350319460003222	NM	35031	McKinley	35031946000	350319460003	8	Y
350319460004040	NM	35031	McKinley	35031946000	350319460004	8	Y
350319460004041	NM	35031	McKinley	35031946000	350319460004	0	Y
350319460004042	NM	35031	McKinley	35031946000	350319460004	0	Y
350319460004043	NM	35031	McKinley	35031946000	350319460004	0	Y
350319460004044	NM	35031	McKinley	35031946000	350319460004	0	Y
350319460004045	NM	35031	McKinley	35031946000	350319460004	0	Y
350319460004046	NM	35031	McKinley	35031946000	350319460004	0	Y
350319460004143	NM	35031	McKinley	35031946000	350319460004	0	Y
350319460004144	NM	35031	McKinley	35031946000	350319460004	0	Y
350319460004145	NM	35031	McKinley	35031946000	350319460004	0	Y
350319460004146	NM	35031	McKinley	35031946000	350319460004	0	Y
350319460004147	NM	35031	McKinley	35031946000	350319460004	33	Y
350319460004148	NM	35031	McKinley	35031946000	350319460004	0	Y
350319460004251	NM	35031	McKinley	35031946000	350319460004	3	Y
350319460004253	NM	35031	McKinley	35031946000	350319460004	0	Y
350319460004254	NM	35031	McKinley	35031946000	350319460004	0	Y
350319460004355	NM	35031	McKinley	35031946000	350319460004	0	Y
350319460004356	NM	35031	McKinley	35031946000	350319460004	0	Y
350319460004358	NM	35031	McKinley	35031946000	350319460004	0	Y
350319460004359	NM	35031	McKinley	35031946000	350319460004	0	Y
350319460004360	NM	35031	McKinley	35031946000	350319460004	12	Y
350319460004361	NM	35031	McKinley	35031946000	350319460004	0	Y
350319731001005	NM	35031	McKinley	35031973100	350319731001	0	Y
350319731001006	NM	35031	McKinley	35031973100	350319731001	0	Y
350319731001007	NM	35031	McKinley	35031973100	350319731001	0	Y
350319460001082	NM	35031	McKinley	35031946000	350319460001	0	Y
350319460001083	NM	35031	McKinley	35031946000	350319460001	0	Y
350319460001084	NM	35031	McKinley	35031946000	350319460001	0	Y
350319460001392	NM	35031	McKinley	35031946000	350319460001	0	Y
350319460001393	NM	35031	McKinley	35031946000	350319460001	0	Y
350319460001394	NM	35031	McKinley	35031946000	350319460001	0	Y
350319460001395	NM	35031	McKinley	35031946000	350319460001	0	Y
350319460001396	NM	35031	McKinley	35031946000	350319460001	0	Y

CENSUS BLOCKS WHERE AT&T PROVIDES 3G OR BETTER AT CENTROID

Block	State	State_County	County_Name	TRACT	Block_Group	Pop10	
350319460001397	NM	35031	McKinley	35031946000	350319460001	0	Y
350319460001399	NM	35031	McKinley	35031946000	350319460001	0	Y
350319460001478	NM	35031	McKinley	35031946000	350319460001	0	Y
350319460001479	NM	35031	McKinley	35031946000	350319460001	0	Y
350319460001480	NM	35031	McKinley	35031946000	350319460001	0	Y
350319460001481	NM	35031	McKinley	35031946000	350319460001	0	Y
350319460001482	NM	35031	McKinley	35031946000	350319460001	2	Y
350319460001483	NM	35031	McKinley	35031946000	350319460001	0	Y
350319460001484	NM	35031	McKinley	35031946000	350319460001	5	Y
350319460001592	NM	35031	McKinley	35031946000	350319460001	0	Y
350319460001593	NM	35031	McKinley	35031946000	350319460001	0	Y
350319460001594	NM	35031	McKinley	35031946000	350319460001	0	Y
350319460001698	NM	35031	McKinley	35031946000	350319460001	0	Y
350319460001699	NM	35031	McKinley	35031946000	350319460001	0	Y
350319460001700	NM	35031	McKinley	35031946000	350319460001	0	Y
350319460001701	NM	35031	McKinley	35031946000	350319460001	0	Y
350319460001702	NM	35031	McKinley	35031946000	350319460001	0	Y
350319460001703	NM	35031	McKinley	35031946000	350319460001	0	Y
350319460001704	NM	35031	McKinley	35031946000	350319460001	0	Y
350319460002051	NM	35031	McKinley	35031946000	350319460002	0	Y
350319460002052	NM	35031	McKinley	35031946000	350319460002	4	Y
350319460002053	NM	35031	McKinley	35031946000	350319460002	2	Y
350319460002054	NM	35031	McKinley	35031946000	350319460002	0	Y
350319460002055	NM	35031	McKinley	35031946000	350319460002	42	Y
350319460002056	NM	35031	McKinley	35031946000	350319460002	0	Y
350319460002057	NM	35031	McKinley	35031946000	350319460002	0	Y
350319460002157	NM	35031	McKinley	35031946000	350319460002	0	Y
350319460002158	NM	35031	McKinley	35031946000	350319460002	0	Y
350319460002159	NM	35031	McKinley	35031946000	350319460002	0	Y
350319460002160	NM	35031	McKinley	35031946000	350319460002	6	Y
350319460002161	NM	35031	McKinley	35031946000	350319460002	0	Y
350319460002162	NM	35031	McKinley	35031946000	350319460002	0	Y
350319460002241	NM	35031	McKinley	35031946000	350319460002	0	Y
350319460002242	NM	35031	McKinley	35031946000	350319460002	44	Y
350319460002243	NM	35031	McKinley	35031946000	350319460002	0	Y
350319460002244	NM	35031	McKinley	35031946000	350319460002	0	Y
350319460002245	NM	35031	McKinley	35031946000	350319460002	23	Y
350319460002246	NM	35031	McKinley	35031946000	350319460002	0	Y
350319460002332	NM	35031	McKinley	35031946000	350319460002	0	Y
350319460002333	NM	35031	McKinley	35031946000	350319460002	0	Y
350319460002334	NM	35031	McKinley	35031946000	350319460002	0	Y
350319460002335	NM	35031	McKinley	35031946000	350319460002	0	Y
350319460002336	NM	35031	McKinley	35031946000	350319460002	0	Y
350319460002337	NM	35031	McKinley	35031946000	350319460002	0	Y
350319460003032	NM	35031	McKinley	35031946000	350319460003	0	Y
350319460003033	NM	35031	McKinley	35031946000	350319460003	0	Y
350319460003034	NM	35031	McKinley	35031946000	350319460003	0	Y
350319460003035	NM	35031	McKinley	35031946000	350319460003	155	Y
350319460003036	NM	35031	McKinley	35031946000	350319460003	11	Y
350319460003037	NM	35031	McKinley	35031946000	350319460003	5	Y
350319460003038	NM	35031	McKinley	35031946000	350319460003	0	Y
350319460003120	NM	35031	McKinley	35031946000	350319460003	14	Y
350319460003121	NM	35031	McKinley	35031946000	350319460003	0	Y
350319460003122	NM	35031	McKinley	35031946000	350319460003	1	Y
350319460003123	NM	35031	McKinley	35031946000	350319460003	0	Y
350319460003124	NM	35031	McKinley	35031946000	350319460003	8	Y
350319460003125	NM	35031	McKinley	35031946000	350319460003	8	Y
350319460003223	NM	35031	McKinley	35031946000	350319460003	0	Y
350319460003224	NM	35031	McKinley	35031946000	350319460003	19	Y
350319460003225	NM	35031	McKinley	35031946000	350319460003	0	Y
350319460004047	NM	35031	McKinley	35031946000	350319460004	15	Y
350319460004048	NM	35031	McKinley	35031946000	350319460004	14	Y
350319460004049	NM	35031	McKinley	35031946000	350319460004	6	Y

CENSUS BLOCKS WHERE AT&T PROVIDES 3G OR BETTER AT CENTROID

Block	State	State_County	County_Name	TRACT	Block_Group	Pop10	
350319460004149	NM	35031	McKinley	35031946000	350319460004	9	Y
350319460004150	NM	35031	McKinley	35031946000	350319460004	0	Y
350319460004151	NM	35031	McKinley	35031946000	350319460004	0	Y
350319460004152	NM	35031	McKinley	35031946000	350319460004	3	Y
350319460004153	NM	35031	McKinley	35031946000	350319460004	0	Y
350319460004154	NM	35031	McKinley	35031946000	350319460004	0	Y
350319460004155	NM	35031	McKinley	35031946000	350319460004	12	Y
350319460004255	NM	35031	McKinley	35031946000	350319460004	0	Y
350319460004256	NM	35031	McKinley	35031946000	350319460004	0	Y
350319460004257	NM	35031	McKinley	35031946000	350319460004	0	Y
350319460004260	NM	35031	McKinley	35031946000	350319460004	0	Y
350319460004261	NM	35031	McKinley	35031946000	350319460004	0	Y
350319460004362	NM	35031	McKinley	35031946000	350319460004	0	Y
350319460004363	NM	35031	McKinley	35031946000	350319460004	0	Y
350319460004364	NM	35031	McKinley	35031946000	350319460004	0	Y
350319460004365	NM	35031	McKinley	35031946000	350319460004	13	Y
350319460004366	NM	35031	McKinley	35031946000	350319460004	0	Y
350319460004367	NM	35031	McKinley	35031946000	350319460004	0	Y
350319460004368	NM	35031	McKinley	35031946000	350319460004	0	Y
350319460001086	NM	35031	McKinley	35031946000	350319460001	0	Y
350319460001087	NM	35031	McKinley	35031946000	350319460001	0	Y
350319460001088	NM	35031	McKinley	35031946000	350319460001	0	Y
350319460001089	NM	35031	McKinley	35031946000	350319460001	0	Y
350319460001090	NM	35031	McKinley	35031946000	350319460001	0	Y
350319460001303	NM	35031	McKinley	35031946000	350319460001	0	Y
350319460001304	NM	35031	McKinley	35031946000	350319460001	0	Y
350319460001401	NM	35031	McKinley	35031946000	350319460001	0	Y
350319460001402	NM	35031	McKinley	35031946000	350319460001	0	Y
350319460001403	NM	35031	McKinley	35031946000	350319460001	0	Y
350319460001405	NM	35031	McKinley	35031946000	350319460001	0	Y
350319460001485	NM	35031	McKinley	35031946000	350319460001	0	Y
350319460001486	NM	35031	McKinley	35031946000	350319460001	0	Y
350319460001487	NM	35031	McKinley	35031946000	350319460001	0	Y
350319460001488	NM	35031	McKinley	35031946000	350319460001	0	Y
350319460001489	NM	35031	McKinley	35031946000	350319460001	0	Y
350319460001490	NM	35031	McKinley	35031946000	350319460001	0	Y
350319460001491	NM	35031	McKinley	35031946000	350319460001	0	Y
350319460001492	NM	35031	McKinley	35031946000	350319460001	0	Y
350319460001706	NM	35031	McKinley	35031946000	350319460001	0	Y
350319460001707	NM	35031	McKinley	35031946000	350319460001	0	Y
350319460001708	NM	35031	McKinley	35031946000	350319460001	0	Y
350319460001710	NM	35031	McKinley	35031946000	350319460001	0	Y
350319460001711	NM	35031	McKinley	35031946000	350319460001	0	Y
350319460002058	NM	35031	McKinley	35031946000	350319460002	10	Y
350319460002059	NM	35031	McKinley	35031946000	350319460002	0	Y
350319460002060	NM	35031	McKinley	35031946000	350319460002	0	Y
350319460002062	NM	35031	McKinley	35031946000	350319460002	11	Y
350319460002063	NM	35031	McKinley	35031946000	350319460002	0	Y
350319460002064	NM	35031	McKinley	35031946000	350319460002	4	Y
350319460002163	NM	35031	McKinley	35031946000	350319460002	14	Y
350319460002164	NM	35031	McKinley	35031946000	350319460002	0	Y
350319460002165	NM	35031	McKinley	35031946000	350319460002	0	Y
350319460002166	NM	35031	McKinley	35031946000	350319460002	0	Y
350319460002167	NM	35031	McKinley	35031946000	350319460002	0	Y
350319460002168	NM	35031	McKinley	35031946000	350319460002	0	Y
350319460002247	NM	35031	McKinley	35031946000	350319460002	57	Y
350319460002249	NM	35031	McKinley	35031946000	350319460002	0	Y
350319460002338	NM	35031	McKinley	35031946000	350319460002	0	Y
350319460002339	NM	35031	McKinley	35031946000	350319460002	0	Y
350319460002340	NM	35031	McKinley	35031946000	350319460002	0	Y
350319460002341	NM	35031	McKinley	35031946000	350319460002	0	Y
350319460002342	NM	35031	McKinley	35031946000	350319460002	0	Y
350319460002343	NM	35031	McKinley	35031946000	350319460002	0	Y

CENSUS BLOCKS WHERE AT&T PROVIDES 3G OR BETTER AT CENTROID

Block	State	State_County	County_Name	TRACT	Block_Group	Pop10	
350319460002344	NM	35031	McKinley	35031946000	350319460002	0	Y
350319460002345	NM	35031	McKinley	35031946000	350319460002	0	Y
350319460003039	NM	35031	McKinley	35031946000	350319460003	0	Y
350319460003040	NM	35031	McKinley	35031946000	350319460003	0	Y
350319460003041	NM	35031	McKinley	35031946000	350319460003	0	Y
350319460003042	NM	35031	McKinley	35031946000	350319460003	0	Y
350319460003043	NM	35031	McKinley	35031946000	350319460003	0	Y
350319460003044	NM	35031	McKinley	35031946000	350319460003	36	Y
350319460003045	NM	35031	McKinley	35031946000	350319460003	0	Y
350319460003046	NM	35031	McKinley	35031946000	350319460003	0	Y
350319460003126	NM	35031	McKinley	35031946000	350319460003	9	Y
350319460003127	NM	35031	McKinley	35031946000	350319460003	0	Y
350319460003128	NM	35031	McKinley	35031946000	350319460003	1	Y
350319460003129	NM	35031	McKinley	35031946000	350319460003	0	Y
350319460003130	NM	35031	McKinley	35031946000	350319460003	0	Y
350319460003131	NM	35031	McKinley	35031946000	350319460003	0	Y
350319460003132	NM	35031	McKinley	35031946000	350319460003	0	Y
350319460003226	NM	35031	McKinley	35031946000	350319460003	0	Y
350319460003227	NM	35031	McKinley	35031946000	350319460003	0	Y
350319460003228	NM	35031	McKinley	35031946000	350319460003	3	Y
350319460003229	NM	35031	McKinley	35031946000	350319460003	1	Y
350319460004050	NM	35031	McKinley	35031946000	350319460004	0	Y
350319460004051	NM	35031	McKinley	35031946000	350319460004	0	Y
350319460004052	NM	35031	McKinley	35031946000	350319460004	15	Y
350319460004053	NM	35031	McKinley	35031946000	350319460004	0	Y
350319460004054	NM	35031	McKinley	35031946000	350319460004	0	Y
350319460004055	NM	35031	McKinley	35031946000	350319460004	0	Y
350319460004056	NM	35031	McKinley	35031946000	350319460004	0	Y
350319460004057	NM	35031	McKinley	35031946000	350319460004	0	Y
350319460004156	NM	35031	McKinley	35031946000	350319460004	36	Y
350319460004157	NM	35031	McKinley	35031946000	350319460004	0	Y
350319460004158	NM	35031	McKinley	35031946000	350319460004	29	Y
350319460004159	NM	35031	McKinley	35031946000	350319460004	0	Y
350319460004160	NM	35031	McKinley	35031946000	350319460004	0	Y
350319460004161	NM	35031	McKinley	35031946000	350319460004	0	Y
350319460004262	NM	35031	McKinley	35031946000	350319460004	0	Y
350319460004263	NM	35031	McKinley	35031946000	350319460004	0	Y
350319460004264	NM	35031	McKinley	35031946000	350319460004	0	Y
350319460004265	NM	35031	McKinley	35031946000	350319460004	0	Y
350319460004266	NM	35031	McKinley	35031946000	350319460004	0	Y
350319460004267	NM	35031	McKinley	35031946000	350319460004	0	Y
350319460004268	NM	35031	McKinley	35031946000	350319460004	0	Y
350319460001000	NM	35031	McKinley	35031946000	350319460001	0	Y
350319460001002	NM	35031	McKinley	35031946000	350319460001	0	Y
350319460001092	NM	35031	McKinley	35031946000	350319460001	0	Y
350319460001093	NM	35031	McKinley	35031946000	350319460001	0	Y
350319460001095	NM	35031	McKinley	35031946000	350319460001	0	Y
350319460001306	NM	35031	McKinley	35031946000	350319460001	0	Y
350319460001307	NM	35031	McKinley	35031946000	350319460001	0	Y
350319460001308	NM	35031	McKinley	35031946000	350319460001	0	Y
350319460001309	NM	35031	McKinley	35031946000	350319460001	0	Y
350319460001311	NM	35031	McKinley	35031946000	350319460001	0	Y
350319460001312	NM	35031	McKinley	35031946000	350319460001	0	Y
350319460001406	NM	35031	McKinley	35031946000	350319460001	0	Y
350319460001409	NM	35031	McKinley	35031946000	350319460001	0	Y
350319460001410	NM	35031	McKinley	35031946000	350319460001	0	Y
350319460001411	NM	35031	McKinley	35031946000	350319460001	0	Y
350319460001493	NM	35031	McKinley	35031946000	350319460001	0	Y
350319460001494	NM	35031	McKinley	35031946000	350319460001	0	Y
350319460001495	NM	35031	McKinley	35031946000	350319460001	0	Y
350319460001496	NM	35031	McKinley	35031946000	350319460001	0	Y
350319460001497	NM	35031	McKinley	35031946000	350319460001	0	Y
350319460001498	NM	35031	McKinley	35031946000	350319460001	0	Y

CENSUS BLOCKS WHERE AT&T PROVIDES 3G OR BETTER AT CENTROID

Block	State	State_County	County_Name	TRACT	Block_Group	Pop10	
350319460001499	NM	35031	McKinley	35031946000	350319460001	0	Y
350319460001500	NM	35031	McKinley	35031946000	350319460001	0	Y
350319460001501	NM	35031	McKinley	35031946000	350319460001	0	Y
350319460001714	NM	35031	McKinley	35031946000	350319460001	0	Y
350319460001715	NM	35031	McKinley	35031946000	350319460001	0	Y
350319460002069	NM	35031	McKinley	35031946000	350319460002	43	Y
350319460002070	NM	35031	McKinley	35031946000	350319460002	0	Y
350319460002169	NM	35031	McKinley	35031946000	350319460002	10	Y
350319460002170	NM	35031	McKinley	35031946000	350319460002	2	Y
350319460002171	NM	35031	McKinley	35031946000	350319460002	9	Y
350319460002172	NM	35031	McKinley	35031946000	350319460002	8	Y
350319460002251	NM	35031	McKinley	35031946000	350319460002	55	Y
350319460002252	NM	35031	McKinley	35031946000	350319460002	0	Y
350319460002253	NM	35031	McKinley	35031946000	350319460002	0	Y
350319460002254	NM	35031	McKinley	35031946000	350319460002	3	Y
350319460002255	NM	35031	McKinley	35031946000	350319460002	3	Y
350319460002346	NM	35031	McKinley	35031946000	350319460002	0	Y
350319460002347	NM	35031	McKinley	35031946000	350319460002	0	Y
350319460002348	NM	35031	McKinley	35031946000	350319460002	0	Y
350319460002349	NM	35031	McKinley	35031946000	350319460002	17	Y
350319460002350	NM	35031	McKinley	35031946000	350319460002	0	Y
350319460002351	NM	35031	McKinley	35031946000	350319460002	14	Y
350319460003047	NM	35031	McKinley	35031946000	350319460003	0	Y
350319460003048	NM	35031	McKinley	35031946000	350319460003	0	Y
350319460003049	NM	35031	McKinley	35031946000	350319460003	3	Y
350319460003050	NM	35031	McKinley	35031946000	350319460003	1	Y
350319460003051	NM	35031	McKinley	35031946000	350319460003	18	Y
350319460003053	NM	35031	McKinley	35031946000	350319460003	0	Y
350319460003054	NM	35031	McKinley	35031946000	350319460003	0	Y
350319460003133	NM	35031	McKinley	35031946000	350319460003	0	Y
350319460003134	NM	35031	McKinley	35031946000	350319460003	28	Y
350319460003135	NM	35031	McKinley	35031946000	350319460003	4	Y
350319460003136	NM	35031	McKinley	35031946000	350319460003	2	Y
350319460003230	NM	35031	McKinley	35031946000	350319460003	13	Y
350319460003231	NM	35031	McKinley	35031946000	350319460003	0	Y
350319460003232	NM	35031	McKinley	35031946000	350319460003	6	Y
350319460003233	NM	35031	McKinley	35031946000	350319460003	2	Y
350319460003234	NM	35031	McKinley	35031946000	350319460003	0	Y
350319460004058	NM	35031	McKinley	35031946000	350319460004	0	Y
350319460004059	NM	35031	McKinley	35031946000	350319460004	0	Y
350319460004060	NM	35031	McKinley	35031946000	350319460004	0	Y
350319460004061	NM	35031	McKinley	35031946000	350319460004	0	Y
350319460004062	NM	35031	McKinley	35031946000	350319460004	0	Y
350319460004063	NM	35031	McKinley	35031946000	350319460004	16	Y
350319460004065	NM	35031	McKinley	35031946000	350319460004	0	Y
350319460004162	NM	35031	McKinley	35031946000	350319460004	3	Y
350319460004163	NM	35031	McKinley	35031946000	350319460004	0	Y
350319460004164	NM	35031	McKinley	35031946000	350319460004	0	Y
350319460004165	NM	35031	McKinley	35031946000	350319460004	11	Y
350319460004166	NM	35031	McKinley	35031946000	350319460004	0	Y
350319460004167	NM	35031	McKinley	35031946000	350319460004	0	Y
350319460004168	NM	35031	McKinley	35031946000	350319460004	0	Y
350319460004269	NM	35031	McKinley	35031946000	350319460004	5	Y
350319460004270	NM	35031	McKinley	35031946000	350319460004	0	Y
350319460004271	NM	35031	McKinley	35031946000	350319460004	0	Y
350319460004272	NM	35031	McKinley	35031946000	350319460004	3	Y
350319460004273	NM	35031	McKinley	35031946000	350319460004	1	Y
350319460004274	NM	35031	McKinley	35031946000	350319460004	0	Y
350319460004275	NM	35031	McKinley	35031946000	350319460004	0	Y
350319440002460	NM	35031	McKinley	35031944000	350319440002	7	Y
350319440002461	NM	35031	McKinley	35031944000	350319440002	0	Y
350319440002463	NM	35031	McKinley	35031944000	350319440002	0	Y
350319440002464	NM	35031	McKinley	35031944000	350319440002	0	Y

CENSUS BLOCKS WHERE AT&T PROVIDES 3G OR BETTER AT CENTROID

Block	State	State_County	County_Name	TRACT	Block_Group	Pop10	
350319440002563	NM	35031	McKinley	35031944000	350319440002	0	Y
350319440002764	NM	35031	McKinley	35031944000	350319440002	0	Y
350319440002765	NM	35031	McKinley	35031944000	350319440002	0	Y
350319440002766	NM	35031	McKinley	35031944000	350319440002	0	Y
350319440002768	NM	35031	McKinley	35031944000	350319440002	0	Y
350319453001002	NM	35031	McKinley	35031945300	350319453001	0	Y
350319453001003	NM	35031	McKinley	35031945300	350319453001	0	Y
350319453001004	NM	35031	McKinley	35031945300	350319453001	0	Y
350319453001005	NM	35031	McKinley	35031945300	350319453001	0	Y
350319453001081	NM	35031	McKinley	35031945300	350319453001	0	Y
350319456001071	NM	35031	McKinley	35031945600	350319456001	8	Y
350319456001072	NM	35031	McKinley	35031945600	350319456001	54	Y
350319456001073	NM	35031	McKinley	35031945600	350319456001	0	Y
350319456001074	NM	35031	McKinley	35031945600	350319456001	0	Y
350319456001075	NM	35031	McKinley	35031945600	350319456001	11	Y
350319439021000	NM	35031	McKinley	35031943902	350319439021	0	Y
350319439021001	NM	35031	McKinley	35031943902	350319439021	0	Y
350319439021002	NM	35031	McKinley	35031943902	350319439021	0	Y
350319439021003	NM	35031	McKinley	35031943902	350319439021	0	Y
350319439021004	NM	35031	McKinley	35031943902	350319439021	0	Y
350319439021005	NM	35031	McKinley	35031943902	350319439021	0	Y
350319439021006	NM	35031	McKinley	35031943902	350319439021	0	Y
350319439021007	NM	35031	McKinley	35031943902	350319439021	0	Y
350319439021098	NM	35031	McKinley	35031943902	350319439021	0	Y
350319439021099	NM	35031	McKinley	35031943902	350319439021	0	Y
350319439021100	NM	35031	McKinley	35031943902	350319439021	0	Y
350319439021101	NM	35031	McKinley	35031943902	350319439021	0	Y
350319439021102	NM	35031	McKinley	35031943902	350319439021	2	Y
350319439021103	NM	35031	McKinley	35031943902	350319439021	0	Y
350319439021104	NM	35031	McKinley	35031943902	350319439021	0	Y
350319439021105	NM	35031	McKinley	35031943902	350319439021	0	Y
350319439021106	NM	35031	McKinley	35031943902	350319439021	0	Y
350319439021213	NM	35031	McKinley	35031943902	350319439021	0	Y
350319439021214	NM	35031	McKinley	35031943902	350319439021	0	Y
350319439021215	NM	35031	McKinley	35031943902	350319439021	0	Y
350319439021216	NM	35031	McKinley	35031943902	350319439021	0	Y
350319439021217	NM	35031	McKinley	35031943902	350319439021	33	Y
350319439021218	NM	35031	McKinley	35031943902	350319439021	11	Y
350319439021219	NM	35031	McKinley	35031943902	350319439021	26	Y
350319439021316	NM	35031	McKinley	35031943902	350319439021	1	Y
350319439021317	NM	35031	McKinley	35031943902	350319439021	0	Y
350319439021318	NM	35031	McKinley	35031943902	350319439021	3	Y
350319439021319	NM	35031	McKinley	35031943902	350319439021	0	Y
350319439021320	NM	35031	McKinley	35031943902	350319439021	184	Y
350319439021321	NM	35031	McKinley	35031943902	350319439021	18	Y
350319439021422	NM	35031	McKinley	35031943902	350319439021	2	Y
350319439021423	NM	35031	McKinley	35031943902	350319439021	0	Y
350319439021424	NM	35031	McKinley	35031943902	350319439021	11	Y
350319439021425	NM	35031	McKinley	35031943902	350319439021	0	Y
350319439021426	NM	35031	McKinley	35031943902	350319439021	0	Y
350319439021427	NM	35031	McKinley	35031943902	350319439021	13	Y
350319439021428	NM	35031	McKinley	35031943902	350319439021	6	Y
350319440001403	NM	35031	McKinley	35031944000	350319440001	0	Y
350319440001404	NM	35031	McKinley	35031944000	350319440001	0	Y
350319440001495	NM	35031	McKinley	35031944000	350319440001	13	Y
350319440001496	NM	35031	McKinley	35031944000	350319440001	0	Y
350319440001662	NM	35031	McKinley	35031944000	350319440001	0	Y
350319440002277	NM	35031	McKinley	35031944000	350319440002	0	Y
350319440002465	NM	35031	McKinley	35031944000	350319440002	0	Y
350319440002467	NM	35031	McKinley	35031944000	350319440002	0	Y
350319440002469	NM	35031	McKinley	35031944000	350319440002	3	Y
350319440002470	NM	35031	McKinley	35031944000	350319440002	0	Y
350319440002565	NM	35031	McKinley	35031944000	350319440002	0	Y

CENSUS BLOCKS WHERE AT&T PROVIDES 3G OR BETTER AT CENTROID

Block	State	State_County	County_Name	TRACT	Block_Group	Pop10	
350319440002567	NM	35031	McKinley	35031944000	350319440002	0	Y
350319440002568	NM	35031	McKinley	35031944000	350319440002	0	Y
350319440002570	NM	35031	McKinley	35031944000	350319440002	0	Y
350319453001006	NM	35031	McKinley	35031945300	350319453001	0	Y
350319453001007	NM	35031	McKinley	35031945300	350319453001	0	Y
350319453001008	NM	35031	McKinley	35031945300	350319453001	0	Y
350319453001009	NM	35031	McKinley	35031945300	350319453001	0	Y
350319453001085	NM	35031	McKinley	35031945300	350319453001	3	Y
350319453001086	NM	35031	McKinley	35031945300	350319453001	0	Y
350319456001076	NM	35031	McKinley	35031945600	350319456001	0	Y
350319456001077	NM	35031	McKinley	35031945600	350319456001	0	Y
350319456001078	NM	35031	McKinley	35031945600	350319456001	0	Y
350319456001079	NM	35031	McKinley	35031945600	350319456001	9	Y
350319456001080	NM	35031	McKinley	35031945600	350319456001	0	Y
350319439021008	NM	35031	McKinley	35031943902	350319439021	0	Y
350319439021009	NM	35031	McKinley	35031943902	350319439021	0	Y
350319439021010	NM	35031	McKinley	35031943902	350319439021	0	Y
350319439021011	NM	35031	McKinley	35031943902	350319439021	0	Y
350319439021107	NM	35031	McKinley	35031943902	350319439021	0	Y
350319439021108	NM	35031	McKinley	35031943902	350319439021	0	Y
350319439021109	NM	35031	McKinley	35031943902	350319439021	6	Y
350319439021110	NM	35031	McKinley	35031943902	350319439021	0	Y
350319439021111	NM	35031	McKinley	35031943902	350319439021	0	Y
350319439021112	NM	35031	McKinley	35031943902	350319439021	0	Y
350319439021113	NM	35031	McKinley	35031943902	350319439021	61	Y
350319439021220	NM	35031	McKinley	35031943902	350319439021	0	Y
350319439021221	NM	35031	McKinley	35031943902	350319439021	10	Y
350319439021222	NM	35031	McKinley	35031943902	350319439021	0	Y
350319439021223	NM	35031	McKinley	35031943902	350319439021	15	Y
350319439021224	NM	35031	McKinley	35031943902	350319439021	0	Y
350319439021225	NM	35031	McKinley	35031943902	350319439021	24	Y
350319439021322	NM	35031	McKinley	35031943902	350319439021	30	Y
350319439021323	NM	35031	McKinley	35031943902	350319439021	39	Y
350319439021324	NM	35031	McKinley	35031943902	350319439021	0	Y
350319439021429	NM	35031	McKinley	35031943902	350319439021	0	Y
350319439021430	NM	35031	McKinley	35031943902	350319439021	0	Y
350319439021434	NM	35031	McKinley	35031943902	350319439021	2	Y
350319439021435	NM	35031	McKinley	35031943902	350319439021	20	Y
350319440001014	NM	35031	McKinley	35031944000	350319440001	0	Y
350319440001405	NM	35031	McKinley	35031944000	350319440001	15	Y
350319440001407	NM	35031	McKinley	35031944000	350319440001	0	Y
350319440001408	NM	35031	McKinley	35031944000	350319440001	0	Y
350319440001409	NM	35031	McKinley	35031944000	350319440001	4	Y
350319440001410	NM	35031	McKinley	35031944000	350319440001	0	Y
350319440001411	NM	35031	McKinley	35031944000	350319440001	0	Y
350319440001497	NM	35031	McKinley	35031944000	350319440001	9	Y
350319440001498	NM	35031	McKinley	35031944000	350319440001	2	Y
350319440001499	NM	35031	McKinley	35031944000	350319440001	1	Y
350319440001500	NM	35031	McKinley	35031944000	350319440001	0	Y
350319440001501	NM	35031	McKinley	35031944000	350319440001	0	Y
350319440001502	NM	35031	McKinley	35031944000	350319440001	0	Y
350319440002282	NM	35031	McKinley	35031944000	350319440002	0	Y
350319440002471	NM	35031	McKinley	35031944000	350319440002	0	Y
350319440002472	NM	35031	McKinley	35031944000	350319440002	0	Y
350319440002473	NM	35031	McKinley	35031944000	350319440002	0	Y
350319440002474	NM	35031	McKinley	35031944000	350319440002	0	Y
350319440002571	NM	35031	McKinley	35031944000	350319440002	0	Y
350319453001010	NM	35031	McKinley	35031945300	350319453001	0	Y
350319453001011	NM	35031	McKinley	35031945300	350319453001	0	Y
350319453001012	NM	35031	McKinley	35031945300	350319453001	0	Y
350319453001014	NM	35031	McKinley	35031945300	350319453001	0	Y
350319453001091	NM	35031	McKinley	35031945300	350319453001	0	Y
350319453001093	NM	35031	McKinley	35031945300	350319453001	13	Y

CENSUS BLOCKS WHERE AT&T PROVIDES 3G OR BETTER AT CENTROID

Block	State	State_County	County_Name	TRACT	Block_Group	Pop10	
350319456001081	NM	35031	McKinley	35031945600	350319456001	12	Y
350319456001082	NM	35031	McKinley	35031945600	350319456001	0	Y
350319456001083	NM	35031	McKinley	35031945600	350319456001	24	Y
350319456001084	NM	35031	McKinley	35031945600	350319456001	397	Y
350319456001085	NM	35031	McKinley	35031945600	350319456001	120	Y
350319439021012	NM	35031	McKinley	35031943902	350319439021	0	Y
350319439021013	NM	35031	McKinley	35031943902	350319439021	0	Y
350319439021114	NM	35031	McKinley	35031943902	350319439021	27	Y
350319439021115	NM	35031	McKinley	35031943902	350319439021	0	Y
350319439021116	NM	35031	McKinley	35031943902	350319439021	35	Y
350319439021117	NM	35031	McKinley	35031943902	350319439021	0	Y
350319439021118	NM	35031	McKinley	35031943902	350319439021	0	Y
350319439021119	NM	35031	McKinley	35031943902	350319439021	5	Y
350319439021120	NM	35031	McKinley	35031943902	350319439021	0	Y
350319439021121	NM	35031	McKinley	35031943902	350319439021	19	Y
350319439021226	NM	35031	McKinley	35031943902	350319439021	0	Y
350319439021227	NM	35031	McKinley	35031943902	350319439021	0	Y
350319439021228	NM	35031	McKinley	35031943902	350319439021	0	Y
350319439021229	NM	35031	McKinley	35031943902	350319439021	0	Y
350319439021230	NM	35031	McKinley	35031943902	350319439021	0	Y
350319439021231	NM	35031	McKinley	35031943902	350319439021	0	Y
350319439021232	NM	35031	McKinley	35031943902	350319439021	0	Y
350319439021233	NM	35031	McKinley	35031943902	350319439021	130	Y
350319439021436	NM	35031	McKinley	35031943902	350319439021	0	Y
350319439021437	NM	35031	McKinley	35031943902	350319439021	0	Y
350319439021438	NM	35031	McKinley	35031943902	350319439021	0	Y
350319439021439	NM	35031	McKinley	35031943902	350319439021	0	Y
350319439021440	NM	35031	McKinley	35031943902	350319439021	0	Y
350319439021441	NM	35031	McKinley	35031943902	350319439021	29	Y
350319439021442	NM	35031	McKinley	35031943902	350319439021	0	Y
350319440001412	NM	35031	McKinley	35031944000	350319440001	0	Y
350319440001413	NM	35031	McKinley	35031944000	350319440001	8	Y
350319440001414	NM	35031	McKinley	35031944000	350319440001	124	Y
350319440001503	NM	35031	McKinley	35031944000	350319440001	0	Y
350319440001506	NM	35031	McKinley	35031944000	350319440001	9	Y
350319440001507	NM	35031	McKinley	35031944000	350319440001	0	Y
350319440001508	NM	35031	McKinley	35031944000	350319440001	0	Y
350319440002480	NM	35031	McKinley	35031944000	350319440002	0	Y
350319440002481	NM	35031	McKinley	35031944000	350319440002	0	Y
350319440002482	NM	35031	McKinley	35031944000	350319440002	0	Y
350319440002483	NM	35031	McKinley	35031944000	350319440002	24	Y
350319440002484	NM	35031	McKinley	35031944000	350319440002	0	Y
350319440002576	NM	35031	McKinley	35031944000	350319440002	0	Y
350319440002577	NM	35031	McKinley	35031944000	350319440002	0	Y
350319440002580	NM	35031	McKinley	35031944000	350319440002	0	Y
350319440002782	NM	35031	McKinley	35031944000	350319440002	0	Y
350319453001015	NM	35031	McKinley	35031945300	350319453001	0	Y
350319453001016	NM	35031	McKinley	35031945300	350319453001	2	Y
350319453001098	NM	35031	McKinley	35031945300	350319453001	0	Y
350319453001099	NM	35031	McKinley	35031945300	350319453001	0	Y
350319453001100	NM	35031	McKinley	35031945300	350319453001	0	Y
350319453001101	NM	35031	McKinley	35031945300	350319453001	0	Y
350319456001086	NM	35031	McKinley	35031945600	350319456001	81	Y
350319456001087	NM	35031	McKinley	35031945600	350319456001	63	Y
350319456001088	NM	35031	McKinley	35031945600	350319456001	51	Y
350319456001089	NM	35031	McKinley	35031945600	350319456001	0	Y
350319456001090	NM	35031	McKinley	35031945600	350319456001	0	Y
350319456001091	NM	35031	McKinley	35031945600	350319456001	0	Y
350319456001092	NM	35031	McKinley	35031945600	350319456001	0	Y
350319456001093	NM	35031	McKinley	35031945600	350319456001	0	Y
350319439011347	NM	35031	McKinley	35031943901	350319439011	0	Y
350319439011348	NM	35031	McKinley	35031943901	350319439011	0	Y
350319439011349	NM	35031	McKinley	35031943901	350319439011	0	Y

CENSUS BLOCKS WHERE AT&T PROVIDES 3G OR BETTER AT CENTROID

Block	State	State_County	County_Name	TRACT	Block_Group	Pop10	
350319439011350	NM	35031	McKinley	35031943901	350319439011	0	Y
350319439021015	NM	35031	McKinley	35031943902	350319439021	0	Y
350319439021016	NM	35031	McKinley	35031943902	350319439021	2	Y
350319439021017	NM	35031	McKinley	35031943902	350319439021	0	Y
350319439021018	NM	35031	McKinley	35031943902	350319439021	0	Y
350319439021122	NM	35031	McKinley	35031943902	350319439021	131	Y
350319439021123	NM	35031	McKinley	35031943902	350319439021	13	Y
350319439021124	NM	35031	McKinley	35031943902	350319439021	24	Y
350319439021125	NM	35031	McKinley	35031943902	350319439021	0	Y
350319439021126	NM	35031	McKinley	35031943902	350319439021	0	Y
350319439021127	NM	35031	McKinley	35031943902	350319439021	0	Y
350319439021128	NM	35031	McKinley	35031943902	350319439021	0	Y
350319439021129	NM	35031	McKinley	35031943902	350319439021	0	Y
350319439021130	NM	35031	McKinley	35031943902	350319439021	0	Y
350319439021234	NM	35031	McKinley	35031943902	350319439021	26	Y
350319439021235	NM	35031	McKinley	35031943902	350319439021	29	Y
350319439021236	NM	35031	McKinley	35031943902	350319439021	21	Y
350319439021237	NM	35031	McKinley	35031943902	350319439021	0	Y
350319439021238	NM	35031	McKinley	35031943902	350319439021	0	Y
350319439021239	NM	35031	McKinley	35031943902	350319439021	18	Y
350319439021240	NM	35031	McKinley	35031943902	350319439021	0	Y
350319439021241	NM	35031	McKinley	35031943902	350319439021	0	Y
350319439021443	NM	35031	McKinley	35031943902	350319439021	0	Y
350319439021444	NM	35031	McKinley	35031943902	350319439021	0	Y
350319439021445	NM	35031	McKinley	35031943902	350319439021	0	Y
350319439021446	NM	35031	McKinley	35031943902	350319439021	0	Y
350319439021447	NM	35031	McKinley	35031943902	350319439021	0	Y
350319439021448	NM	35031	McKinley	35031943902	350319439021	0	Y
350319440001415	NM	35031	McKinley	35031944000	350319440001	0	Y
350319440001416	NM	35031	McKinley	35031944000	350319440001	13	Y
350319440001417	NM	35031	McKinley	35031944000	350319440001	1	Y
350319440001418	NM	35031	McKinley	35031944000	350319440001	0	Y
350319440001419	NM	35031	McKinley	35031944000	350319440001	0	Y
350319440001420	NM	35031	McKinley	35031944000	350319440001	0	Y
350319440001678	NM	35031	McKinley	35031944000	350319440001	0	Y
350319440001679	NM	35031	McKinley	35031944000	350319440001	0	Y
350319440001917	NM	35031	McKinley	35031944000	350319440001	0	Y
350319440002384	NM	35031	McKinley	35031944000	350319440002	0	Y
350319440002485	NM	35031	McKinley	35031944000	350319440002	0	Y
350319440002486	NM	35031	McKinley	35031944000	350319440002	10	Y
350319440002487	NM	35031	McKinley	35031944000	350319440002	0	Y
350319440002488	NM	35031	McKinley	35031944000	350319440002	10	Y
350319440002489	NM	35031	McKinley	35031944000	350319440002	0	Y
350319440002585	NM	35031	McKinley	35031944000	350319440002	0	Y
350319453001018	NM	35031	McKinley	35031945300	350319453001	3	Y
350319453001019	NM	35031	McKinley	35031945300	350319453001	13	Y
350319453001020	NM	35031	McKinley	35031945300	350319453001	0	Y
350319453001103	NM	35031	McKinley	35031945300	350319453001	0	Y
350319453001104	NM	35031	McKinley	35031945300	350319453001	0	Y
350319453001105	NM	35031	McKinley	35031945300	350319453001	0	Y
350319456001094	NM	35031	McKinley	35031945600	350319456001	0	Y
350319456001095	NM	35031	McKinley	35031945600	350319456001	0	Y
350319456001096	NM	35031	McKinley	35031945600	350319456001	0	Y
350319456002000	NM	35031	McKinley	35031945600	350319456002	4	Y
350319456002001	NM	35031	McKinley	35031945600	350319456002	0	Y
350319456002002	NM	35031	McKinley	35031945600	350319456002	662	Y
350319456002003	NM	35031	McKinley	35031945600	350319456002	34	Y
350319439011000	NM	35031	McKinley	35031943901	350319439011	0	Y
350319439011001	NM	35031	McKinley	35031943901	350319439011	103	Y
350319439011002	NM	35031	McKinley	35031943901	350319439011	0	Y
350319439021019	NM	35031	McKinley	35031943902	350319439021	2	Y
350319439021020	NM	35031	McKinley	35031943902	350319439021	0	Y
350319439021021	NM	35031	McKinley	35031943902	350319439021	0	Y

CENSUS BLOCKS WHERE AT&T PROVIDES 3G OR BETTER AT CENTROID

Block	State	State_County	County_Name	TRACT	Block_Group	Pop10	
350319439021022	NM	35031	McKinley	35031943902	350319439021	0	Y
350319439021023	NM	35031	McKinley	35031943902	350319439021	0	Y
350319439021024	NM	35031	McKinley	35031943902	350319439021	0	Y
350319439021025	NM	35031	McKinley	35031943902	350319439021	0	Y
350319439021131	NM	35031	McKinley	35031943902	350319439021	2	Y
350319439021132	NM	35031	McKinley	35031943902	350319439021	22	Y
350319439021133	NM	35031	McKinley	35031943902	350319439021	16	Y
350319439021134	NM	35031	McKinley	35031943902	350319439021	8	Y
350319439021135	NM	35031	McKinley	35031943902	350319439021	10	Y
350319439021136	NM	35031	McKinley	35031943902	350319439021	111	Y
350319439021137	NM	35031	McKinley	35031943902	350319439021	0	Y
350319439021244	NM	35031	McKinley	35031943902	350319439021	0	Y
350319439021245	NM	35031	McKinley	35031943902	350319439021	0	Y
350319439021450	NM	35031	McKinley	35031943902	350319439021	0	Y
350319439021451	NM	35031	McKinley	35031943902	350319439021	0	Y
350319439021452	NM	35031	McKinley	35031943902	350319439021	0	Y
350319439021453	NM	35031	McKinley	35031943902	350319439021	0	Y
350319439021454	NM	35031	McKinley	35031943902	350319439021	0	Y
350319439021455	NM	35031	McKinley	35031943902	350319439021	0	Y
350319439021456	NM	35031	McKinley	35031943902	350319439021	0	Y
350319440001421	NM	35031	McKinley	35031944000	350319440001	7	Y
350319440001422	NM	35031	McKinley	35031944000	350319440001	0	Y
350319440001423	NM	35031	McKinley	35031944000	350319440001	0	Y
350319440001424	NM	35031	McKinley	35031944000	350319440001	0	Y
350319440001425	NM	35031	McKinley	35031944000	350319440001	0	Y
350319440001426	NM	35031	McKinley	35031944000	350319440001	0	Y
350319440001427	NM	35031	McKinley	35031944000	350319440001	0	Y
350319440001515	NM	35031	McKinley	35031944000	350319440001	34	Y
350319440001516	NM	35031	McKinley	35031944000	350319440001	0	Y
350319440001517	NM	35031	McKinley	35031944000	350319440001	0	Y
350319440001518	NM	35031	McKinley	35031944000	350319440001	1	Y
350319440001519	NM	35031	McKinley	35031944000	350319440001	14	Y
350319440001920	NM	35031	McKinley	35031944000	350319440001	0	Y
350319440002494	NM	35031	McKinley	35031944000	350319440002	0	Y
350319440002495	NM	35031	McKinley	35031944000	350319440002	15	Y
350319440002497	NM	35031	McKinley	35031944000	350319440002	0	Y
350319440002586	NM	35031	McKinley	35031944000	350319440002	11	Y
350319440002587	NM	35031	McKinley	35031944000	350319440002	0	Y
350319440002591	NM	35031	McKinley	35031944000	350319440002	0	Y
350319440002795	NM	35031	McKinley	35031944000	350319440002	0	Y
350319440002796	NM	35031	McKinley	35031944000	350319440002	0	Y
350319440002798	NM	35031	McKinley	35031944000	350319440002	0	Y
350319453001021	NM	35031	McKinley	35031945300	350319453001	0	Y
350319453001022	NM	35031	McKinley	35031945300	350319453001	0	Y
350319453001023	NM	35031	McKinley	35031945300	350319453001	8	Y
350319453001106	NM	35031	McKinley	35031945300	350319453001	0	Y
350319453001107	NM	35031	McKinley	35031945300	350319453001	0	Y
350319453001108	NM	35031	McKinley	35031945300	350319453001	0	Y
350319453001109	NM	35031	McKinley	35031945300	350319453001	0	Y
350319453001110	NM	35031	McKinley	35031945300	350319453001	0	Y
350319453001111	NM	35031	McKinley	35031945300	350319453001	0	Y
350319456001000	NM	35031	McKinley	35031945600	350319456001	0	Y
350319456001001	NM	35031	McKinley	35031945600	350319456001	0	Y
350319456001002	NM	35031	McKinley	35031945600	350319456001	0	Y
350319456001003	NM	35031	McKinley	35031945600	350319456001	14	Y
350319456002004	NM	35031	McKinley	35031945600	350319456002	0	Y
350319456002005	NM	35031	McKinley	35031945600	350319456002	24	Y
350319456002006	NM	35031	McKinley	35031945600	350319456002	0	Y
350319456002007	NM	35031	McKinley	35031945600	350319456002	0	Y
350319456002008	NM	35031	McKinley	35031945600	350319456002	1	Y
350319456002009	NM	35031	McKinley	35031945600	350319456002	5	Y
350319456002010	NM	35031	McKinley	35031945600	350319456002	236	Y
350319439011003	NM	35031	McKinley	35031943901	350319439011	77	Y

CENSUS BLOCKS WHERE AT&T PROVIDES 3G OR BETTER AT CENTROID

Block	State	State_County	County_Name	TRACT	Block_Group	Pop10	
350319439011004	NM	35031	McKinley	35031943901	350319439011	9	Y
350319439011005	NM	35031	McKinley	35031943901	350319439011	53	Y
350319439011006	NM	35031	McKinley	35031943901	350319439011	28	Y
350319439011007	NM	35031	McKinley	35031943901	350319439011	26	Y
350319439021026	NM	35031	McKinley	35031943902	350319439021	5	Y
350319439021027	NM	35031	McKinley	35031943902	350319439021	0	Y
350319439021030	NM	35031	McKinley	35031943902	350319439021	23	Y
350319439021031	NM	35031	McKinley	35031943902	350319439021	0	Y
350319439021032	NM	35031	McKinley	35031943902	350319439021	0	Y
350319439021138	NM	35031	McKinley	35031943902	350319439021	4	Y
350319439021139	NM	35031	McKinley	35031943902	350319439021	26	Y
350319439021140	NM	35031	McKinley	35031943902	350319439021	10	Y
350319439021141	NM	35031	McKinley	35031943902	350319439021	0	Y
350319439021142	NM	35031	McKinley	35031943902	350319439021	0	Y
350319439021143	NM	35031	McKinley	35031943902	350319439021	0	Y
350319439021144	NM	35031	McKinley	35031943902	350319439021	0	Y
350319439021145	NM	35031	McKinley	35031943902	350319439021	0	Y
350319439021246	NM	35031	McKinley	35031943902	350319439021	41	Y
350319439021247	NM	35031	McKinley	35031943902	350319439021	5	Y
350319439021248	NM	35031	McKinley	35031943902	350319439021	12	Y
350319439021249	NM	35031	McKinley	35031943902	350319439021	0	Y
350319439021457	NM	35031	McKinley	35031943902	350319439021	0	Y
350319439021458	NM	35031	McKinley	35031943902	350319439021	0	Y
350319439022000	NM	35031	McKinley	35031943902	350319439022	0	Y
350319439022001	NM	35031	McKinley	35031943902	350319439022	0	Y
350319439022002	NM	35031	McKinley	35031943902	350319439022	3	Y
350319439022003	NM	35031	McKinley	35031943902	350319439022	0	Y
350319439022004	NM	35031	McKinley	35031943902	350319439022	0	Y
350319440001428	NM	35031	McKinley	35031944000	350319440001	0	Y
350319440001429	NM	35031	McKinley	35031944000	350319440001	0	Y
350319440001430	NM	35031	McKinley	35031944000	350319440001	0	Y
350319440001431	NM	35031	McKinley	35031944000	350319440001	0	Y
350319440001432	NM	35031	McKinley	35031944000	350319440001	0	Y
350319440001433	NM	35031	McKinley	35031944000	350319440001	0	Y
350319440001520	NM	35031	McKinley	35031944000	350319440001	1	Y
350319440001522	NM	35031	McKinley	35031944000	350319440001	0	Y
350319440001523	NM	35031	McKinley	35031944000	350319440001	0	Y
350319440001524	NM	35031	McKinley	35031944000	350319440001	0	Y
350319440001525	NM	35031	McKinley	35031944000	350319440001	0	Y
350319440001526	NM	35031	McKinley	35031944000	350319440001	0	Y
350319440001527	NM	35031	McKinley	35031944000	350319440001	0	Y
350319440002307	NM	35031	McKinley	35031944000	350319440002	0	Y
350319440002402	NM	35031	McKinley	35031944000	350319440002	0	Y
350319440002592	NM	35031	McKinley	35031944000	350319440002	2	Y
350319440002594	NM	35031	McKinley	35031944000	350319440002	0	Y
350319440002597	NM	35031	McKinley	35031944000	350319440002	0	Y
350319440002598	NM	35031	McKinley	35031944000	350319440002	13	Y
350319440002804	NM	35031	McKinley	35031944000	350319440002	0	Y
350319452004000	NM	35031	McKinley	35031945200	350319452004	0	Y
350319452004001	NM	35031	McKinley	35031945200	350319452004	31	Y
350319453001024	NM	35031	McKinley	35031945300	350319453001	25	Y
350319453001025	NM	35031	McKinley	35031945300	350319453001	0	Y
350319453001026	NM	35031	McKinley	35031945300	350319453001	0	Y
350319453001027	NM	35031	McKinley	35031945300	350319453001	0	Y
350319453001028	NM	35031	McKinley	35031945300	350319453001	0	Y
350319456001004	NM	35031	McKinley	35031945600	350319456001	0	Y
350319456001005	NM	35031	McKinley	35031945600	350319456001	196	Y
350319456001006	NM	35031	McKinley	35031945600	350319456001	31	Y
350319456001007	NM	35031	McKinley	35031945600	350319456001	0	Y
350319456001008	NM	35031	McKinley	35031945600	350319456001	0	Y
350319456001009	NM	35031	McKinley	35031945600	350319456001	0	Y
350319456002014	NM	35031	McKinley	35031945600	350319456002	134	Y
350319439011008	NM	35031	McKinley	35031943901	350319439011	14	Y

CENSUS BLOCKS WHERE AT&T PROVIDES 3G OR BETTER AT CENTROID

Block	State	State_County	County_Name	TRACT	Block_Group	Pop10	
350319439011009	NM	35031	McKinley	35031943901	350319439011	0	Y
350319439011010	NM	35031	McKinley	35031943901	350319439011	49	Y
350319439011011	NM	35031	McKinley	35031943901	350319439011	0	Y
350319439011012	NM	35031	McKinley	35031943901	350319439011	0	Y
350319439011013	NM	35031	McKinley	35031943901	350319439011	51	Y
350319439011014	NM	35031	McKinley	35031943901	350319439011	6	Y
350319439011096	NM	35031	McKinley	35031943901	350319439011	11	Y
350319439011097	NM	35031	McKinley	35031943901	350319439011	14	Y
350319439011098	NM	35031	McKinley	35031943901	350319439011	0	Y
350319439011366	NM	35031	McKinley	35031943901	350319439011	0	Y
350319439011368	NM	35031	McKinley	35031943901	350319439011	0	Y
350319439021033	NM	35031	McKinley	35031943902	350319439021	0	Y
350319439021034	NM	35031	McKinley	35031943902	350319439021	41	Y
350319439021035	NM	35031	McKinley	35031943902	350319439021	18	Y
350319439021036	NM	35031	McKinley	35031943902	350319439021	0	Y
350319439021037	NM	35031	McKinley	35031943902	350319439021	0	Y
350319439021038	NM	35031	McKinley	35031943902	350319439021	0	Y
350319439021039	NM	35031	McKinley	35031943902	350319439021	0	Y
350319439021146	NM	35031	McKinley	35031943902	350319439021	0	Y
350319439021147	NM	35031	McKinley	35031943902	350319439021	0	Y
350319439021148	NM	35031	McKinley	35031943902	350319439021	0	Y
350319439021149	NM	35031	McKinley	35031943902	350319439021	0	Y
350319439021150	NM	35031	McKinley	35031943902	350319439021	62	Y
350319439021151	NM	35031	McKinley	35031943902	350319439021	0	Y
350319439021250	NM	35031	McKinley	35031943902	350319439021	29	Y
350319439021251	NM	35031	McKinley	35031943902	350319439021	6	Y
350319439021252	NM	35031	McKinley	35031943902	350319439021	3	Y
350319439021253	NM	35031	McKinley	35031943902	350319439021	58	Y
350319439021254	NM	35031	McKinley	35031943902	350319439021	3	Y
350319439022005	NM	35031	McKinley	35031943902	350319439022	0	Y
350319439022006	NM	35031	McKinley	35031943902	350319439022	0	Y
350319439022007	NM	35031	McKinley	35031943902	350319439022	0	Y
350319439022008	NM	35031	McKinley	35031943902	350319439022	0	Y
350319440001034	NM	35031	McKinley	35031944000	350319440001	2	Y
350319440001037	NM	35031	McKinley	35031944000	350319440001	0	Y
350319440001434	NM	35031	McKinley	35031944000	350319440001	0	Y
350319440001435	NM	35031	McKinley	35031944000	350319440001	0	Y
350319440001436	NM	35031	McKinley	35031944000	350319440001	0	Y
350319440001437	NM	35031	McKinley	35031944000	350319440001	0	Y
350319440001438	NM	35031	McKinley	35031944000	350319440001	0	Y
350319440001439	NM	35031	McKinley	35031944000	350319440001	0	Y
350319440001440	NM	35031	McKinley	35031944000	350319440001	0	Y
350319440001528	NM	35031	McKinley	35031944000	350319440001	0	Y
350319440001529	NM	35031	McKinley	35031944000	350319440001	0	Y
350319440001531	NM	35031	McKinley	35031944000	350319440001	0	Y
350319440002022	NM	35031	McKinley	35031944000	350319440002	0	Y
350319440002403	NM	35031	McKinley	35031944000	350319440002	0	Y
350319440002406	NM	35031	McKinley	35031944000	350319440002	4	Y
350319440002407	NM	35031	McKinley	35031944000	350319440002	0	Y
350319440002408	NM	35031	McKinley	35031944000	350319440002	0	Y
350319440002409	NM	35031	McKinley	35031944000	350319440002	0	Y
350319440002503	NM	35031	McKinley	35031944000	350319440002	0	Y
350319440002504	NM	35031	McKinley	35031944000	350319440002	0	Y
350319440002505	NM	35031	McKinley	35031944000	350319440002	0	Y
350319440002506	NM	35031	McKinley	35031944000	350319440002	0	Y
350319440002507	NM	35031	McKinley	35031944000	350319440002	0	Y
350319440002602	NM	35031	McKinley	35031944000	350319440002	0	Y
350319440002603	NM	35031	McKinley	35031944000	350319440002	0	Y
350319452004002	NM	35031	McKinley	35031945200	350319452004	46	Y
350319452004003	NM	35031	McKinley	35031945200	350319452004	29	Y
350319452004004	NM	35031	McKinley	35031945200	350319452004	33	Y
350319452004005	NM	35031	McKinley	35031945200	350319452004	0	Y
350319452004006	NM	35031	McKinley	35031945200	350319452004	0	Y

CENSUS BLOCKS WHERE AT&T PROVIDES 3G OR BETTER AT CENTROID

Block	State	State_County	County_Name	TRACT	Block_Group	Pop10	
350319452004007	NM	35031	McKinley	35031945200	350319452004	0	Y
350319452004008	NM	35031	McKinley	35031945200	350319452004	46	Y
350319453001029	NM	35031	McKinley	35031945300	350319453001	0	Y
350319453001030	NM	35031	McKinley	35031945300	350319453001	0	Y
350319453001031	NM	35031	McKinley	35031945300	350319453001	0	Y
350319453001032	NM	35031	McKinley	35031945300	350319453001	5	Y
350319453001033	NM	35031	McKinley	35031945300	350319453001	0	Y
350319456001010	NM	35031	McKinley	35031945600	350319456001	0	Y
350319456001011	NM	35031	McKinley	35031945600	350319456001	0	Y
350319456001012	NM	35031	McKinley	35031945600	350319456001	0	Y
350319456001013	NM	35031	McKinley	35031945600	350319456001	0	Y
350319456001014	NM	35031	McKinley	35031945600	350319456001	0	Y
350319456001015	NM	35031	McKinley	35031945600	350319456001	0	Y
350319439011015	NM	35031	McKinley	35031943901	350319439011	0	Y
350319439011016	NM	35031	McKinley	35031943901	350319439011	0	Y
350319439011017	NM	35031	McKinley	35031943901	350319439011	0	Y
350319439011018	NM	35031	McKinley	35031943901	350319439011	9	Y
350319439011019	NM	35031	McKinley	35031943901	350319439011	41	Y
350319439011020	NM	35031	McKinley	35031943901	350319439011	53	Y
350319439011099	NM	35031	McKinley	35031943901	350319439011	0	Y
350319439011101	NM	35031	McKinley	35031943901	350319439011	0	Y
350319439011102	NM	35031	McKinley	35031943901	350319439011	2	Y
350319439011103	NM	35031	McKinley	35031943901	350319439011	0	Y
350319439011104	NM	35031	McKinley	35031943901	350319439011	0	Y
350319439011105	NM	35031	McKinley	35031943901	350319439011	0	Y
350319439011369	NM	35031	McKinley	35031943901	350319439011	4	Y
350319439011370	NM	35031	McKinley	35031943901	350319439011	0	Y
350319439011371	NM	35031	McKinley	35031943901	350319439011	0	Y
350319439011372	NM	35031	McKinley	35031943901	350319439011	0	Y
350319439011373	NM	35031	McKinley	35031943901	350319439011	0	Y
350319439021040	NM	35031	McKinley	35031943902	350319439021	0	Y
350319439021041	NM	35031	McKinley	35031943902	350319439021	11	Y
350319439021042	NM	35031	McKinley	35031943902	350319439021	0	Y
350319439021043	NM	35031	McKinley	35031943902	350319439021	0	Y
350319439021044	NM	35031	McKinley	35031943902	350319439021	21	Y
350319439021152	NM	35031	McKinley	35031943902	350319439021	0	Y
350319439021153	NM	35031	McKinley	35031943902	350319439021	0	Y
350319439021154	NM	35031	McKinley	35031943902	350319439021	0	Y
350319439021155	NM	35031	McKinley	35031943902	350319439021	0	Y
350319439021156	NM	35031	McKinley	35031943902	350319439021	0	Y
350319439021157	NM	35031	McKinley	35031943902	350319439021	0	Y
350319439021158	NM	35031	McKinley	35031943902	350319439021	0	Y
350319439021258	NM	35031	McKinley	35031943902	350319439021	0	Y
350319439021259	NM	35031	McKinley	35031943902	350319439021	0	Y
350319439021260	NM	35031	McKinley	35031943902	350319439021	0	Y
350319439021261	NM	35031	McKinley	35031943902	350319439021	3	Y
350319439022012	NM	35031	McKinley	35031943902	350319439022	12	Y
350319439022013	NM	35031	McKinley	35031943902	350319439022	2	Y
350319439022014	NM	35031	McKinley	35031943902	350319439022	0	Y
350319440001038	NM	35031	McKinley	35031944000	350319440001	1	Y
350319440001039	NM	35031	McKinley	35031944000	350319440001	0	Y
350319440001441	NM	35031	McKinley	35031944000	350319440001	0	Y
350319440001442	NM	35031	McKinley	35031944000	350319440001	0	Y
350319440001443	NM	35031	McKinley	35031944000	350319440001	8	Y
350319440001444	NM	35031	McKinley	35031944000	350319440001	1	Y
350319440001536	NM	35031	McKinley	35031944000	350319440001	9	Y
350319440001941	NM	35031	McKinley	35031944000	350319440001	0	Y
350319440002314	NM	35031	McKinley	35031944000	350319440002	0	Y
350319440002315	NM	35031	McKinley	35031944000	350319440002	0	Y
350319440002316	NM	35031	McKinley	35031944000	350319440002	0	Y
350319440002317	NM	35031	McKinley	35031944000	350319440002	0	Y
350319440002416	NM	35031	McKinley	35031944000	350319440002	0	Y
350319440002508	NM	35031	McKinley	35031944000	350319440002	0	Y

CENSUS BLOCKS WHERE AT&T PROVIDES 3G OR BETTER AT CENTROID

Block	State	State_County	County_Name	TRACT	Block_Group	Pop10	
350319440002509	NM	35031	McKinley	35031944000	350319440002	0	Y
350319440002510	NM	35031	McKinley	35031944000	350319440002	0	Y
350319440002513	NM	35031	McKinley	35031944000	350319440002	0	Y
350319440002708	NM	35031	McKinley	35031944000	350319440002	0	Y
350319452004009	NM	35031	McKinley	35031945200	350319452004	21	Y
350319452004010	NM	35031	McKinley	35031945200	350319452004	25	Y
350319452004011	NM	35031	McKinley	35031945200	350319452004	0	Y
350319452004012	NM	35031	McKinley	35031945200	350319452004	0	Y
350319452004013	NM	35031	McKinley	35031945200	350319452004	0	Y
350319452004014	NM	35031	McKinley	35031945200	350319452004	2	Y
350319452004016	NM	35031	McKinley	35031945200	350319452004	42	Y
350319453001038	NM	35031	McKinley	35031945300	350319453001	0	Y
350319456001016	NM	35031	McKinley	35031945600	350319456001	0	Y
350319456001017	NM	35031	McKinley	35031945600	350319456001	0	Y
350319456001018	NM	35031	McKinley	35031945600	350319456001	0	Y
350319456001019	NM	35031	McKinley	35031945600	350319456001	0	Y
350319456001020	NM	35031	McKinley	35031945600	350319456001	0	Y
350319456001021	NM	35031	McKinley	35031945600	350319456001	0	Y
350319456004000	NM	35031	McKinley	35031945600	350319456004	64	Y
350319456004001	NM	35031	McKinley	35031945600	350319456004	538	Y
350319456004002	NM	35031	McKinley	35031945600	350319456004	156	Y
350319439011021	NM	35031	McKinley	35031943901	350319439011	0	Y
350319439011022	NM	35031	McKinley	35031943901	350319439011	18	Y
350319439011023	NM	35031	McKinley	35031943901	350319439011	0	Y
350319439011024	NM	35031	McKinley	35031943901	350319439011	0	Y
350319439011025	NM	35031	McKinley	35031943901	350319439011	9	Y
350319439011026	NM	35031	McKinley	35031943901	350319439011	88	Y
350319439011027	NM	35031	McKinley	35031943901	350319439011	8	Y
350319439011028	NM	35031	McKinley	35031943901	350319439011	0	Y
350319439021045	NM	35031	McKinley	35031943902	350319439021	2	Y
350319439021046	NM	35031	McKinley	35031943902	350319439021	1	Y
350319439021047	NM	35031	McKinley	35031943902	350319439021	0	Y
350319439021048	NM	35031	McKinley	35031943902	350319439021	11	Y
350319439021049	NM	35031	McKinley	35031943902	350319439021	0	Y
350319439021050	NM	35031	McKinley	35031943902	350319439021	2	Y
350319439021051	NM	35031	McKinley	35031943902	350319439021	0	Y
350319439021159	NM	35031	McKinley	35031943902	350319439021	0	Y
350319439021160	NM	35031	McKinley	35031943902	350319439021	5	Y
350319439021161	NM	35031	McKinley	35031943902	350319439021	0	Y
350319439021162	NM	35031	McKinley	35031943902	350319439021	0	Y
350319439021163	NM	35031	McKinley	35031943902	350319439021	0	Y
350319439021164	NM	35031	McKinley	35031943902	350319439021	0	Y
350319439021165	NM	35031	McKinley	35031943902	350319439021	0	Y
350319439021262	NM	35031	McKinley	35031943902	350319439021	0	Y
350319439021263	NM	35031	McKinley	35031943902	350319439021	0	Y
350319439021264	NM	35031	McKinley	35031943902	350319439021	0	Y
350319439021265	NM	35031	McKinley	35031943902	350319439021	0	Y
350319439021266	NM	35031	McKinley	35031943902	350319439021	0	Y
350319439021267	NM	35031	McKinley	35031943902	350319439021	0	Y
350319439021268	NM	35031	McKinley	35031943902	350319439021	0	Y
350319439021269	NM	35031	McKinley	35031943902	350319439021	0	Y
350319439022015	NM	35031	McKinley	35031943902	350319439022	15	Y
350319439022016	NM	35031	McKinley	35031943902	350319439022	0	Y
350319439022017	NM	35031	McKinley	35031943902	350319439022	0	Y
350319439022018	NM	35031	McKinley	35031943902	350319439022	0	Y
350319439022019	NM	35031	McKinley	35031943902	350319439022	3	Y
350319439022020	NM	35031	McKinley	35031943902	350319439022	0	Y
350319440001045	NM	35031	McKinley	35031944000	350319440001	2	Y
350319440001046	NM	35031	McKinley	35031944000	350319440001	3	Y
350319440001445	NM	35031	McKinley	35031944000	350319440001	0	Y
350319440001446	NM	35031	McKinley	35031944000	350319440001	0	Y
350319440001447	NM	35031	McKinley	35031944000	350319440001	0	Y
350319440001448	NM	35031	McKinley	35031944000	350319440001	0	Y

CENSUS BLOCKS WHERE AT&T PROVIDES 3G OR BETTER AT CENTROID

Block	State	State_County	County_Name	TRACT	Block_Group	Pop10	
350319440001449	NM	35031	McKinley	35031944000	350319440001	0	Y
350319440001450	NM	35031	McKinley	35031944000	350319440001	0	Y
350319440002318	NM	35031	McKinley	35031944000	350319440002	0	Y
350319440002420	NM	35031	McKinley	35031944000	350319440002	0	Y
350319440002514	NM	35031	McKinley	35031944000	350319440002	0	Y
350319440002515	NM	35031	McKinley	35031944000	350319440002	1	Y
350319440002518	NM	35031	McKinley	35031944000	350319440002	2	Y
350319440002519	NM	35031	McKinley	35031944000	350319440002	0	Y
350319440002613	NM	35031	McKinley	35031944000	350319440002	0	Y
350319440002614	NM	35031	McKinley	35031944000	350319440002	0	Y
350319452004017	NM	35031	McKinley	35031945200	350319452004	16	Y
350319452004018	NM	35031	McKinley	35031945200	350319452004	30	Y
350319452004019	NM	35031	McKinley	35031945200	350319452004	0	Y
350319452004020	NM	35031	McKinley	35031945200	350319452004	7	Y
350319452004021	NM	35031	McKinley	35031945200	350319452004	17	Y
350319452004022	NM	35031	McKinley	35031945200	350319452004	21	Y
350319452004023	NM	35031	McKinley	35031945200	350319452004	19	Y
350319452004024	NM	35031	McKinley	35031945200	350319452004	34	Y
350319452004025	NM	35031	McKinley	35031945200	350319452004	14	Y
350319453001039	NM	35031	McKinley	35031945300	350319453001	0	Y
350319453001040	NM	35031	McKinley	35031945300	350319453001	0	Y
350319453001041	NM	35031	McKinley	35031945300	350319453001	3	Y
350319453001042	NM	35031	McKinley	35031945300	350319453001	0	Y
350319453001138	NM	35031	McKinley	35031945300	350319453001	0	Y
350319456001022	NM	35031	McKinley	35031945600	350319456001	0	Y
350319456001023	NM	35031	McKinley	35031945600	350319456001	0	Y
350319456001024	NM	35031	McKinley	35031945600	350319456001	0	Y
350319456001025	NM	35031	McKinley	35031945600	350319456001	0	Y
350319456001026	NM	35031	McKinley	35031945600	350319456001	0	Y
350319456001027	NM	35031	McKinley	35031945600	350319456001	0	Y
350319456001028	NM	35031	McKinley	35031945600	350319456001	0	Y
350319456004003	NM	35031	McKinley	35031945600	350319456004	70	Y
350319456004004	NM	35031	McKinley	35031945600	350319456004	128	Y
350319456004006	NM	35031	McKinley	35031945600	350319456004	118	Y
350319456004007	NM	35031	McKinley	35031945600	350319456004	24	Y
350319439011029	NM	35031	McKinley	35031943901	350319439011	16	Y
350319439011030	NM	35031	McKinley	35031943901	350319439011	0	Y
350319439011031	NM	35031	McKinley	35031943901	350319439011	0	Y
350319439011032	NM	35031	McKinley	35031943901	350319439011	0	Y
350319439011033	NM	35031	McKinley	35031943901	350319439011	17	Y
350319439011034	NM	35031	McKinley	35031943901	350319439011	0	Y
350319439011035	NM	35031	McKinley	35031943901	350319439011	0	Y
350319439011036	NM	35031	McKinley	35031943901	350319439011	0	Y
350319439021053	NM	35031	McKinley	35031943902	350319439021	2	Y
350319439021054	NM	35031	McKinley	35031943902	350319439021	0	Y
350319439021055	NM	35031	McKinley	35031943902	350319439021	0	Y
350319439021056	NM	35031	McKinley	35031943902	350319439021	0	Y
350319439021057	NM	35031	McKinley	35031943902	350319439021	0	Y
350319439021166	NM	35031	McKinley	35031943902	350319439021	0	Y
350319439021167	NM	35031	McKinley	35031943902	350319439021	12	Y
350319439021168	NM	35031	McKinley	35031943902	350319439021	0	Y
350319439021169	NM	35031	McKinley	35031943902	350319439021	0	Y
350319439021170	NM	35031	McKinley	35031943902	350319439021	0	Y
350319439021171	NM	35031	McKinley	35031943902	350319439021	5	Y
350319439021270	NM	35031	McKinley	35031943902	350319439021	0	Y
350319439021271	NM	35031	McKinley	35031943902	350319439021	0	Y
350319439021272	NM	35031	McKinley	35031943902	350319439021	0	Y
350319439021273	NM	35031	McKinley	35031943902	350319439021	4	Y
350319439021274	NM	35031	McKinley	35031943902	350319439021	0	Y
350319439021275	NM	35031	McKinley	35031943902	350319439021	0	Y
350319439021373	NM	35031	McKinley	35031943902	350319439021	15	Y
350319439021374	NM	35031	McKinley	35031943902	350319439021	0	Y
350319439021375	NM	35031	McKinley	35031943902	350319439021	0	Y

CENSUS BLOCKS WHERE AT&T PROVIDES 3G OR BETTER AT CENTROID

Block	State	State_County	County_Name	TRACT	Block_Group	Pop10	
350319439022021	NM	35031	McKinley	35031943902	350319439022	0	Y
350319439022022	NM	35031	McKinley	35031943902	350319439022	22	Y
350319439022023	NM	35031	McKinley	35031943902	350319439022	1	Y
350319439022024	NM	35031	McKinley	35031943902	350319439022	1	Y
350319439022025	NM	35031	McKinley	35031943902	350319439022	13	Y
350319440001047	NM	35031	McKinley	35031944000	350319440001	0	Y
350319440001133	NM	35031	McKinley	35031944000	350319440001	0	Y
350319440001451	NM	35031	McKinley	35031944000	350319440001	0	Y
350319440001452	NM	35031	McKinley	35031944000	350319440001	0	Y
350319440001453	NM	35031	McKinley	35031944000	350319440001	34	Y
350319440001454	NM	35031	McKinley	35031944000	350319440001	55	Y
350319440001455	NM	35031	McKinley	35031944000	350319440001	8	Y
350319440001456	NM	35031	McKinley	35031944000	350319440001	0	Y
350319440001457	NM	35031	McKinley	35031944000	350319440001	0	Y
350319440001546	NM	35031	McKinley	35031944000	350319440001	0	Y
350319440001620	NM	35031	McKinley	35031944000	350319440001	0	Y
350319440002325	NM	35031	McKinley	35031944000	350319440002	0	Y
350319440002328	NM	35031	McKinley	35031944000	350319440002	0	Y
350319440002524	NM	35031	McKinley	35031944000	350319440002	6	Y
350319440002525	NM	35031	McKinley	35031944000	350319440002	0	Y
350319440002526	NM	35031	McKinley	35031944000	350319440002	0	Y
350319440002619	NM	35031	McKinley	35031944000	350319440002	0	Y
350319452004026	NM	35031	McKinley	35031945200	350319452004	45	Y
350319452004027	NM	35031	McKinley	35031945200	350319452004	11	Y
350319452004028	NM	35031	McKinley	35031945200	350319452004	19	Y
350319452004029	NM	35031	McKinley	35031945200	350319452004	52	Y
350319452004030	NM	35031	McKinley	35031945200	350319452004	37	Y
350319452004031	NM	35031	McKinley	35031945200	350319452004	14	Y
350319452004032	NM	35031	McKinley	35031945200	350319452004	44	Y
350319453001144	NM	35031	McKinley	35031945300	350319453001	0	Y
350319453001145	NM	35031	McKinley	35031945300	350319453001	0	Y
350319456001029	NM	35031	McKinley	35031945600	350319456001	0	Y
350319456001030	NM	35031	McKinley	35031945600	350319456001	0	Y
350319456001031	NM	35031	McKinley	35031945600	350319456001	0	Y
350319456001032	NM	35031	McKinley	35031945600	350319456001	0	Y
350319456001033	NM	35031	McKinley	35031945600	350319456001	0	Y
350319456001034	NM	35031	McKinley	35031945600	350319456001	0	Y
350319456001035	NM	35031	McKinley	35031945600	350319456001	0	Y
350319456001036	NM	35031	McKinley	35031945600	350319456001	0	Y
350319439011037	NM	35031	McKinley	35031943901	350319439011	0	Y
350319439011038	NM	35031	McKinley	35031943901	350319439011	0	Y
350319439011039	NM	35031	McKinley	35031943901	350319439011	0	Y
350319439011040	NM	35031	McKinley	35031943901	350319439011	5	Y
350319439011041	NM	35031	McKinley	35031943901	350319439011	0	Y
350319439011042	NM	35031	McKinley	35031943901	350319439011	0	Y
350319439011043	NM	35031	McKinley	35031943901	350319439011	7	Y
350319439021058	NM	35031	McKinley	35031943902	350319439021	2	Y
350319439021059	NM	35031	McKinley	35031943902	350319439021	0	Y
350319439021060	NM	35031	McKinley	35031943902	350319439021	0	Y
350319439021061	NM	35031	McKinley	35031943902	350319439021	0	Y
350319439021062	NM	35031	McKinley	35031943902	350319439021	0	Y
350319439021063	NM	35031	McKinley	35031943902	350319439021	0	Y
350319439021172	NM	35031	McKinley	35031943902	350319439021	2	Y
350319439021173	NM	35031	McKinley	35031943902	350319439021	0	Y
350319439021174	NM	35031	McKinley	35031943902	350319439021	0	Y
350319439021175	NM	35031	McKinley	35031943902	350319439021	0	Y
350319439021176	NM	35031	McKinley	35031943902	350319439021	0	Y
350319439021177	NM	35031	McKinley	35031943902	350319439021	0	Y
350319439021178	NM	35031	McKinley	35031943902	350319439021	0	Y
350319439021276	NM	35031	McKinley	35031943902	350319439021	17	Y
350319439021277	NM	35031	McKinley	35031943902	350319439021	0	Y
350319439021278	NM	35031	McKinley	35031943902	350319439021	6	Y
350319439021279	NM	35031	McKinley	35031943902	350319439021	0	Y

CENSUS BLOCKS WHERE AT&T PROVIDES 3G OR BETTER AT CENTROID

Block	State	State_County	County_Name	TRACT	Block_Group	Pop10	
350319439021280	NM	35031	McKinley	35031943902	350319439021	0	Y
350319439021281	NM	35031	McKinley	35031943902	350319439021	38	Y
350319439022026	NM	35031	McKinley	35031943902	350319439022	0	Y
350319439022027	NM	35031	McKinley	35031943902	350319439022	0	Y
350319439022028	NM	35031	McKinley	35031943902	350319439022	9	Y
350319439022029	NM	35031	McKinley	35031943902	350319439022	0	Y
350319439022030	NM	35031	McKinley	35031943902	350319439022	0	Y
350319439022031	NM	35031	McKinley	35031943902	350319439022	0	Y
350319440001053	NM	35031	McKinley	35031944000	350319440001	6	Y
350319440001458	NM	35031	McKinley	35031944000	350319440001	0	Y
350319440001459	NM	35031	McKinley	35031944000	350319440001	0	Y
350319440001460	NM	35031	McKinley	35031944000	350319440001	0	Y
350319440001461	NM	35031	McKinley	35031944000	350319440001	0	Y
350319440001462	NM	35031	McKinley	35031944000	350319440001	7	Y
350319440001463	NM	35031	McKinley	35031944000	350319440001	0	Y
350319440001464	NM	35031	McKinley	35031944000	350319440001	0	Y
350319440001550	NM	35031	McKinley	35031944000	350319440001	0	Y
350319440001551	NM	35031	McKinley	35031944000	350319440001	0	Y
350319440001552	NM	35031	McKinley	35031944000	350319440001	0	Y
350319440001625	NM	35031	McKinley	35031944000	350319440001	0	Y
350319440001627	NM	35031	McKinley	35031944000	350319440001	0	Y
350319452004033	NM	35031	McKinley	35031945200	350319452004	25	Y
350319452004034	NM	35031	McKinley	35031945200	350319452004	5	Y
350319452004035	NM	35031	McKinley	35031945200	350319452004	25	Y
350319452004037	NM	35031	McKinley	35031945200	350319452004	0	Y
350319453001051	NM	35031	McKinley	35031945300	350319453001	0	Y
350319456001037	NM	35031	McKinley	35031945600	350319456001	0	Y
350319456001038	NM	35031	McKinley	35031945600	350319456001	0	Y
350319456001039	NM	35031	McKinley	35031945600	350319456001	0	Y
350319456001040	NM	35031	McKinley	35031945600	350319456001	0	Y
350319456001041	NM	35031	McKinley	35031945600	350319456001	0	Y
350319456001042	NM	35031	McKinley	35031945600	350319456001	0	Y
350319456001043	NM	35031	McKinley	35031945600	350319456001	0	Y
350319456001044	NM	35031	McKinley	35031945600	350319456001	0	Y
350319439011044	NM	35031	McKinley	35031943901	350319439011	80	Y
350319439011045	NM	35031	McKinley	35031943901	350319439011	25	Y
350319439021064	NM	35031	McKinley	35031943902	350319439021	0	Y
350319439021065	NM	35031	McKinley	35031943902	350319439021	0	Y
350319439021066	NM	35031	McKinley	35031943902	350319439021	0	Y
350319439021067	NM	35031	McKinley	35031943902	350319439021	0	Y
350319439021068	NM	35031	McKinley	35031943902	350319439021	9	Y
350319439021179	NM	35031	McKinley	35031943902	350319439021	0	Y
350319439021180	NM	35031	McKinley	35031943902	350319439021	5	Y
350319439021181	NM	35031	McKinley	35031943902	350319439021	7	Y
350319439021182	NM	35031	McKinley	35031943902	350319439021	0	Y
350319439021183	NM	35031	McKinley	35031943902	350319439021	0	Y
350319439021184	NM	35031	McKinley	35031943902	350319439021	11	Y
350319439021185	NM	35031	McKinley	35031943902	350319439021	0	Y
350319439021282	NM	35031	McKinley	35031943902	350319439021	23	Y
350319439021283	NM	35031	McKinley	35031943902	350319439021	0	Y
350319439021284	NM	35031	McKinley	35031943902	350319439021	0	Y
350319439021285	NM	35031	McKinley	35031943902	350319439021	0	Y
350319439021286	NM	35031	McKinley	35031943902	350319439021	0	Y
350319439021287	NM	35031	McKinley	35031943902	350319439021	0	Y
350319439021288	NM	35031	McKinley	35031943902	350319439021	0	Y
350319439021289	NM	35031	McKinley	35031943902	350319439021	0	Y
350319439021383	NM	35031	McKinley	35031943902	350319439021	0	Y
350319439021387	NM	35031	McKinley	35031943902	350319439021	0	Y
350319439021388	NM	35031	McKinley	35031943902	350319439021	0	Y
350319439022032	NM	35031	McKinley	35031943902	350319439022	2	Y
350319439022033	NM	35031	McKinley	35031943902	350319439022	3	Y
350319439022034	NM	35031	McKinley	35031943902	350319439022	8	Y
350319439022035	NM	35031	McKinley	35031943902	350319439022	0	Y

CENSUS BLOCKS WHERE AT&T PROVIDES 3G OR BETTER AT CENTROID

Block	State	State_County	County_Name	TRACT	Block_Group	Pop10	
350319439022036	NM	35031	McKinley	35031943902	350319439022	0	Y
350319439022980	NM	35031	McKinley	35031943902	350319439022	0	Y
350319439022981	NM	35031	McKinley	35031943902	350319439022	3	Y
350319439022982	NM	35031	McKinley	35031943902	350319439022	0	Y
350319439022983	NM	35031	McKinley	35031943902	350319439022	11	Y
350319440001465	NM	35031	McKinley	35031944000	350319440001	0	Y
350319440001466	NM	35031	McKinley	35031944000	350319440001	0	Y
350319440001467	NM	35031	McKinley	35031944000	350319440001	0	Y
350319440001468	NM	35031	McKinley	35031944000	350319440001	0	Y
350319440001469	NM	35031	McKinley	35031944000	350319440001	0	Y
350319440001470	NM	35031	McKinley	35031944000	350319440001	0	Y
350319440001471	NM	35031	McKinley	35031944000	350319440001	0	Y
350319440002058	NM	35031	McKinley	35031944000	350319440002	0	Y
350319440002331	NM	35031	McKinley	35031944000	350319440002	0	Y
350319440002540	NM	35031	McKinley	35031944000	350319440002	0	Y
350319456001045	NM	35031	McKinley	35031945600	350319456001	0	Y
350319456001046	NM	35031	McKinley	35031945600	350319456001	0	Y
350319456001047	NM	35031	McKinley	35031945600	350319456001	0	Y
350319456001048	NM	35031	McKinley	35031945600	350319456001	0	Y
350319456001049	NM	35031	McKinley	35031945600	350319456001	0	Y
350319456001050	NM	35031	McKinley	35031945600	350319456001	0	Y
350319456001051	NM	35031	McKinley	35031945600	350319456001	0	Y
350319456001052	NM	35031	McKinley	35031945600	350319456001	0	Y
350319439011046	NM	35031	McKinley	35031943901	350319439011	7	Y
350319439011048	NM	35031	McKinley	35031943901	350319439011	35	Y
350319439021069	NM	35031	McKinley	35031943902	350319439021	0	Y
350319439021070	NM	35031	McKinley	35031943902	350319439021	0	Y
350319439021071	NM	35031	McKinley	35031943902	350319439021	0	Y
350319439021072	NM	35031	McKinley	35031943902	350319439021	15	Y
350319439021073	NM	35031	McKinley	35031943902	350319439021	5	Y
350319439021074	NM	35031	McKinley	35031943902	350319439021	0	Y
350319439021186	NM	35031	McKinley	35031943902	350319439021	0	Y
350319439021187	NM	35031	McKinley	35031943902	350319439021	0	Y
350319439021188	NM	35031	McKinley	35031943902	350319439021	0	Y
350319439021189	NM	35031	McKinley	35031943902	350319439021	9	Y
350319439021190	NM	35031	McKinley	35031943902	350319439021	11	Y
350319439021191	NM	35031	McKinley	35031943902	350319439021	9	Y
350319439021192	NM	35031	McKinley	35031943902	350319439021	0	Y
350319439021290	NM	35031	McKinley	35031943902	350319439021	10	Y
350319439021291	NM	35031	McKinley	35031943902	350319439021	0	Y
350319439021292	NM	35031	McKinley	35031943902	350319439021	0	Y
350319439021293	NM	35031	McKinley	35031943902	350319439021	0	Y
350319439021295	NM	35031	McKinley	35031943902	350319439021	0	Y
350319439021389	NM	35031	McKinley	35031943902	350319439021	0	Y
350319439021390	NM	35031	McKinley	35031943902	350319439021	0	Y
350319439021391	NM	35031	McKinley	35031943902	350319439021	0	Y
350319439021392	NM	35031	McKinley	35031943902	350319439021	0	Y
350319439021393	NM	35031	McKinley	35031943902	350319439021	0	Y
350319439021394	NM	35031	McKinley	35031943902	350319439021	0	Y
350319439021395	NM	35031	McKinley	35031943902	350319439021	0	Y
350319439021396	NM	35031	McKinley	35031943902	350319439021	0	Y
350319439021397	NM	35031	McKinley	35031943902	350319439021	0	Y
350319439021398	NM	35031	McKinley	35031943902	350319439021	0	Y
350319439022037	NM	35031	McKinley	35031943902	350319439022	21	Y
350319439022038	NM	35031	McKinley	35031943902	350319439022	0	Y
350319439022039	NM	35031	McKinley	35031943902	350319439022	0	Y
350319439022040	NM	35031	McKinley	35031943902	350319439022	0	Y
350319439022041	NM	35031	McKinley	35031943902	350319439022	23	Y
350319439022042	NM	35031	McKinley	35031943902	350319439022	0	Y
350319439022984	NM	35031	McKinley	35031943902	350319439022	0	Y
350319440001061	NM	35031	McKinley	35031944000	350319440001	5	Y
350319440001472	NM	35031	McKinley	35031944000	350319440001	8	Y
350319440001473	NM	35031	McKinley	35031944000	350319440001	0	Y

CENSUS BLOCKS WHERE AT&T PROVIDES 3G OR BETTER AT CENTROID

Block	State	State_County	County_Name	TRACT	Block_Group	Pop10	
350319440001474	NM	35031	McKinley	35031944000	350319440001	0	Y
350319440001475	NM	35031	McKinley	35031944000	350319440001	0	Y
350319440001476	NM	35031	McKinley	35031944000	350319440001	0	Y
350319440001477	NM	35031	McKinley	35031944000	350319440001	0	Y
350319440001478	NM	35031	McKinley	35031944000	350319440001	1	Y
350319440001639	NM	35031	McKinley	35031944000	350319440001	0	Y
350319440001640	NM	35031	McKinley	35031944000	350319440001	0	Y
350319440002341	NM	35031	McKinley	35031944000	350319440002	0	Y
350319440002342	NM	35031	McKinley	35031944000	350319440002	1	Y
350319440002343	NM	35031	McKinley	35031944000	350319440002	0	Y
350319440002448	NM	35031	McKinley	35031944000	350319440002	0	Y
350319440002543	NM	35031	McKinley	35031944000	350319440002	0	Y
350319440002547	NM	35031	McKinley	35031944000	350319440002	0	Y
350319440002548	NM	35031	McKinley	35031944000	350319440002	0	Y
350319452004049	NM	35031	McKinley	35031945200	350319452004	2	Y
350319456001053	NM	35031	McKinley	35031945600	350319456001	0	Y
350319456001054	NM	35031	McKinley	35031945600	350319456001	0	Y
350319456001055	NM	35031	McKinley	35031945600	350319456001	37	Y
350319456001056	NM	35031	McKinley	35031945600	350319456001	0	Y
350319456001057	NM	35031	McKinley	35031945600	350319456001	8	Y
350319456001058	NM	35031	McKinley	35031945600	350319456001	0	Y
350319439011049	NM	35031	McKinley	35031943901	350319439011	8	Y
350319439021075	NM	35031	McKinley	35031943902	350319439021	0	Y
350319439021076	NM	35031	McKinley	35031943902	350319439021	0	Y
350319439021077	NM	35031	McKinley	35031943902	350319439021	0	Y
350319439021078	NM	35031	McKinley	35031943902	350319439021	0	Y
350319439021079	NM	35031	McKinley	35031943902	350319439021	0	Y
350319439021080	NM	35031	McKinley	35031943902	350319439021	0	Y
350319439021081	NM	35031	McKinley	35031943902	350319439021	6	Y
350319439021082	NM	35031	McKinley	35031943902	350319439021	0	Y
350319439021193	NM	35031	McKinley	35031943902	350319439021	14	Y
350319439021194	NM	35031	McKinley	35031943902	350319439021	0	Y
350319439021195	NM	35031	McKinley	35031943902	350319439021	0	Y
350319439021196	NM	35031	McKinley	35031943902	350319439021	0	Y
350319439021197	NM	35031	McKinley	35031943902	350319439021	0	Y
350319439021198	NM	35031	McKinley	35031943902	350319439021	0	Y
350319439021298	NM	35031	McKinley	35031943902	350319439021	0	Y
350319439021399	NM	35031	McKinley	35031943902	350319439021	0	Y
350319439021400	NM	35031	McKinley	35031943902	350319439021	0	Y
350319439021401	NM	35031	McKinley	35031943902	350319439021	0	Y
350319439021402	NM	35031	McKinley	35031943902	350319439021	0	Y
350319439021403	NM	35031	McKinley	35031943902	350319439021	0	Y
350319439021404	NM	35031	McKinley	35031943902	350319439021	0	Y
350319439021405	NM	35031	McKinley	35031943902	350319439021	9	Y
350319439021406	NM	35031	McKinley	35031943902	350319439021	0	Y
350319439021407	NM	35031	McKinley	35031943902	350319439021	0	Y
350319439022043	NM	35031	McKinley	35031943902	350319439022	0	Y
350319439022044	NM	35031	McKinley	35031943902	350319439022	7	Y
350319439022045	NM	35031	McKinley	35031943902	350319439022	30	Y
350319439022993	NM	35031	McKinley	35031943902	350319439022	0	Y
350319439022994	NM	35031	McKinley	35031943902	350319439022	0	Y
350319439022995	NM	35031	McKinley	35031943902	350319439022	0	Y
350319439022997	NM	35031	McKinley	35031943902	350319439022	3	Y
350319440001388	NM	35031	McKinley	35031944000	350319440001	3	Y
350319440001389	NM	35031	McKinley	35031944000	350319440001	0	Y
350319440001390	NM	35031	McKinley	35031944000	350319440001	0	Y
350319440001479	NM	35031	McKinley	35031944000	350319440001	0	Y
350319440001641	NM	35031	McKinley	35031944000	350319440001	0	Y
350319440001642	NM	35031	McKinley	35031944000	350319440001	0	Y
350319440002345	NM	35031	McKinley	35031944000	350319440002	0	Y
350319440002346	NM	35031	McKinley	35031944000	350319440002	8	Y
350319440002449	NM	35031	McKinley	35031944000	350319440002	0	Y
350319452004050	NM	35031	McKinley	35031945200	350319452004	41	Y

CENSUS BLOCKS WHERE AT&T PROVIDES 3G OR BETTER AT CENTROID

Block	State	State_County	County_Name	TRACT	Block_Group	Pop10	
350319452004051	NM	35031	McKinley	35031945200	350319452004	18	Y
350319452004052	NM	35031	McKinley	35031945200	350319452004	10	Y
350319452004053	NM	35031	McKinley	35031945200	350319452004	2	Y
350319452004054	NM	35031	McKinley	35031945200	350319452004	21	Y
350319452004055	NM	35031	McKinley	35031945200	350319452004	59	Y
350319452004056	NM	35031	McKinley	35031945200	350319452004	31	Y
350319452004057	NM	35031	McKinley	35031945200	350319452004	27	Y
350319452004058	NM	35031	McKinley	35031945200	350319452004	18	Y
350319456001059	NM	35031	McKinley	35031945600	350319456001	0	Y
350319456001060	NM	35031	McKinley	35031945600	350319456001	25	Y
350319456001061	NM	35031	McKinley	35031945600	350319456001	15	Y
350319456001062	NM	35031	McKinley	35031945600	350319456001	39	Y
350319456001063	NM	35031	McKinley	35031945600	350319456001	31	Y
350319456001064	NM	35031	McKinley	35031945600	350319456001	56	Y
350319456001065	NM	35031	McKinley	35031945600	350319456001	74	Y
350319456001066	NM	35031	McKinley	35031945600	350319456001	40	Y
350319439021083	NM	35031	McKinley	35031943902	350319439021	18	Y
350319439021084	NM	35031	McKinley	35031943902	350319439021	0	Y
350319439021085	NM	35031	McKinley	35031943902	350319439021	0	Y
350319439021086	NM	35031	McKinley	35031943902	350319439021	0	Y
350319439021087	NM	35031	McKinley	35031943902	350319439021	0	Y
350319439021088	NM	35031	McKinley	35031943902	350319439021	0	Y
350319439021089	NM	35031	McKinley	35031943902	350319439021	0	Y
350319439021199	NM	35031	McKinley	35031943902	350319439021	0	Y
350319439021200	NM	35031	McKinley	35031943902	350319439021	31	Y
350319439021201	NM	35031	McKinley	35031943902	350319439021	0	Y
350319439021202	NM	35031	McKinley	35031943902	350319439021	0	Y
350319439021203	NM	35031	McKinley	35031943902	350319439021	13	Y
350319439021204	NM	35031	McKinley	35031943902	350319439021	25	Y
350319439021205	NM	35031	McKinley	35031943902	350319439021	0	Y
350319439021304	NM	35031	McKinley	35031943902	350319439021	2	Y
350319439021306	NM	35031	McKinley	35031943902	350319439021	0	Y
350319439021307	NM	35031	McKinley	35031943902	350319439021	0	Y
350319439021308	NM	35031	McKinley	35031943902	350319439021	1	Y
350319439021309	NM	35031	McKinley	35031943902	350319439021	0	Y
350319439021408	NM	35031	McKinley	35031943902	350319439021	12	Y
350319439021409	NM	35031	McKinley	35031943902	350319439021	0	Y
350319439021410	NM	35031	McKinley	35031943902	350319439021	0	Y
350319439021411	NM	35031	McKinley	35031943902	350319439021	0	Y
350319439021412	NM	35031	McKinley	35031943902	350319439021	0	Y
350319439021413	NM	35031	McKinley	35031943902	350319439021	0	Y
350319440001394	NM	35031	McKinley	35031944000	350319440001	0	Y
350319440001395	NM	35031	McKinley	35031944000	350319440001	0	Y
350319440001396	NM	35031	McKinley	35031944000	350319440001	0	Y
350319440001484	NM	35031	McKinley	35031944000	350319440001	0	Y
350319440001485	NM	35031	McKinley	35031944000	350319440001	8	Y
350319440001486	NM	35031	McKinley	35031944000	350319440001	0	Y
350319440001569	NM	35031	McKinley	35031944000	350319440001	0	Y
350319440002455	NM	35031	McKinley	35031944000	350319440002	0	Y
350319440002458	NM	35031	McKinley	35031944000	350319440002	6	Y
350319440002459	NM	35031	McKinley	35031944000	350319440002	0	Y
350319440002557	NM	35031	McKinley	35031944000	350319440002	0	Y
350319440002558	NM	35031	McKinley	35031944000	350319440002	0	Y
350319440002865	NM	35031	McKinley	35031944000	350319440002	0	Y
350319452004065	NM	35031	McKinley	35031945200	350319452004	15	Y
350319453001000	NM	35031	McKinley	35031945300	350319453001	0	Y
350319456001067	NM	35031	McKinley	35031945600	350319456001	37	Y
350319456001068	NM	35031	McKinley	35031945600	350319456001	224	Y
350319456001069	NM	35031	McKinley	35031945600	350319456001	43	Y
350319456001070	NM	35031	McKinley	35031945600	350319456001	36	Y
350319439021090	NM	35031	McKinley	35031943902	350319439021	1	Y
350319439021091	NM	35031	McKinley	35031943902	350319439021	0	Y
350319439021092	NM	35031	McKinley	35031943902	350319439021	0	Y

CENSUS BLOCKS WHERE AT&T PROVIDES 3G OR BETTER AT CENTROID

Block	State	State_County	County_Name	TRACT	Block_Group	Pop10	
350319439021093	NM	35031	McKinley	35031943902	350319439021	0	Y
350319439021094	NM	35031	McKinley	35031943902	350319439021	0	Y
350319439021095	NM	35031	McKinley	35031943902	350319439021	106	Y
350319439021096	NM	35031	McKinley	35031943902	350319439021	0	Y
350319439021097	NM	35031	McKinley	35031943902	350319439021	9	Y
350319439021206	NM	35031	McKinley	35031943902	350319439021	0	Y
350319439021207	NM	35031	McKinley	35031943902	350319439021	15	Y
350319439021208	NM	35031	McKinley	35031943902	350319439021	0	Y
350319439021209	NM	35031	McKinley	35031943902	350319439021	0	Y
350319439021210	NM	35031	McKinley	35031943902	350319439021	0	Y
350319439021211	NM	35031	McKinley	35031943902	350319439021	0	Y
350319439021212	NM	35031	McKinley	35031943902	350319439021	0	Y
350319439021310	NM	35031	McKinley	35031943902	350319439021	1	Y
350319439021311	NM	35031	McKinley	35031943902	350319439021	0	Y
350319439021312	NM	35031	McKinley	35031943902	350319439021	0	Y
350319439021313	NM	35031	McKinley	35031943902	350319439021	0	Y
350319439021314	NM	35031	McKinley	35031943902	350319439021	0	Y
350319439021315	NM	35031	McKinley	35031943902	350319439021	0	Y
350319439021414	NM	35031	McKinley	35031943902	350319439021	0	Y
350319439021415	NM	35031	McKinley	35031943902	350319439021	0	Y
350319439021416	NM	35031	McKinley	35031943902	350319439021	3	Y
350319439021417	NM	35031	McKinley	35031943902	350319439021	7	Y
350319439021418	NM	35031	McKinley	35031943902	350319439021	2	Y
350319439021419	NM	35031	McKinley	35031943902	350319439021	5	Y
350319440001008	NM	35031	McKinley	35031944000	350319440001	0	Y
350319440001400	NM	35031	McKinley	35031944000	350319440001	1	Y
350319440001491	NM	35031	McKinley	35031944000	350319440001	0	Y
350319440001492	NM	35031	McKinley	35031944000	350319440001	4	Y
350319440001493	NM	35031	McKinley	35031944000	350319440001	0	Y
350319440001575	NM	35031	McKinley	35031944000	350319440001	0	Y
350319440001576	NM	35031	McKinley	35031944000	350319440001	0	Y
350319440001577	NM	35031	McKinley	35031944000	350319440001	0	Y
350319440001656	NM	35031	McKinley	35031944000	350319440001	0	Y
350319440001657	NM	35031	McKinley	35031944000	350319440001	0	Y
350399410002860	NM	35039	Rio Arriba	35039941000	350399410002	0	Y
350399410002861	NM	35039	Rio Arriba	35039941000	350399410002	0	Y
350399410002862	NM	35039	Rio Arriba	35039941000	350399410002	0	Y
350399410002863	NM	35039	Rio Arriba	35039941000	350399410002	0	Y
350399410002864	NM	35039	Rio Arriba	35039941000	350399410002	0	Y
350399410002865	NM	35039	Rio Arriba	35039941000	350399410002	0	Y
350399410002866	NM	35039	Rio Arriba	35039941000	350399410002	0	Y
350399410002867	NM	35039	Rio Arriba	35039941000	350399410002	0	Y
350399410002868	NM	35039	Rio Arriba	35039941000	350399410002	0	Y
350399410002869	NM	35039	Rio Arriba	35039941000	350399410002	0	Y
350399410002870	NM	35039	Rio Arriba	35039941000	350399410002	0	Y
350399410002871	NM	35039	Rio Arriba	35039941000	350399410002	0	Y
350399410002872	NM	35039	Rio Arriba	35039941000	350399410002	0	Y
350399410002873	NM	35039	Rio Arriba	35039941000	350399410002	0	Y
350399410002874	NM	35039	Rio Arriba	35039941000	350399410002	0	Y
350399410002875	NM	35039	Rio Arriba	35039941000	350399410002	0	Y
350399410002884	NM	35039	Rio Arriba	35039941000	350399410002	0	Y
350399410002885	NM	35039	Rio Arriba	35039941000	350399410002	2	Y
350399410002889	NM	35039	Rio Arriba	35039941000	350399410002	0	Y
350399410002448	NM	35039	Rio Arriba	35039941000	350399410002	19	Y
350399410002449	NM	35039	Rio Arriba	35039941000	350399410002	0	Y
350399410002450	NM	35039	Rio Arriba	35039941000	350399410002	0	Y
350399410002890	NM	35039	Rio Arriba	35039941000	350399410002	0	Y
350399410002891	NM	35039	Rio Arriba	35039941000	350399410002	0	Y
350399410002892	NM	35039	Rio Arriba	35039941000	350399410002	24	Y
350399410002893	NM	35039	Rio Arriba	35039941000	350399410002	8	Y
350399410002894	NM	35039	Rio Arriba	35039941000	350399410002	0	Y
350399410002895	NM	35039	Rio Arriba	35039941000	350399410002	8	Y
350399410002896	NM	35039	Rio Arriba	35039941000	350399410002	0	Y

CENSUS BLOCKS WHERE AT&T PROVIDES 3G OR BETTER AT CENTROID

Block	State	State_County	County_Name	TRACT	Block_Group	Pop10	
350399410002898	NM	35039	Rio Arriba	35039941000	350399410002	0	Y
350399410002899	NM	35039	Rio Arriba	35039941000	350399410002	0	Y
350399410002900	NM	35039	Rio Arriba	35039941000	350399410002	5	Y
350399410002903	NM	35039	Rio Arriba	35039941000	350399410002	13	Y
350399410002904	NM	35039	Rio Arriba	35039941000	350399410002	1	Y
350399410002905	NM	35039	Rio Arriba	35039941000	350399410002	0	Y
350399410002908	NM	35039	Rio Arriba	35039941000	350399410002	0	Y
350399410002909	NM	35039	Rio Arriba	35039941000	350399410002	0	Y
350399410002910	NM	35039	Rio Arriba	35039941000	350399410002	71	Y
350459429002429	NM	35045	San Juan	35045942900	350459429002	0	Y
350459429002430	NM	35045	San Juan	35045942900	350459429002	0	Y
350459429002431	NM	35045	San Juan	35045942900	350459429002	0	Y
350459429002432	NM	35045	San Juan	35045942900	350459429002	0	Y
350459429002433	NM	35045	San Juan	35045942900	350459429002	2	Y
350459429002434	NM	35045	San Juan	35045942900	350459429002	1	Y
350459429002452	NM	35045	San Juan	35045942900	350459429002	0	Y
350450007021376	NM	35045	San Juan	35045000702	350450007021	0	Y
350450007021377	NM	35045	San Juan	35045000702	350450007021	0	Y
350450007021379	NM	35045	San Juan	35045000702	350450007021	0	Y
350450007021380	NM	35045	San Juan	35045000702	350450007021	0	Y
350450007021471	NM	35045	San Juan	35045000702	350450007021	0	Y
350450007021555	NM	35045	San Juan	35045000702	350450007021	0	Y
350450007021556	NM	35045	San Juan	35045000702	350450007021	0	Y
350450007021557	NM	35045	San Juan	35045000702	350450007021	0	Y
350450007021558	NM	35045	San Juan	35045000702	350450007021	0	Y
350450007021559	NM	35045	San Juan	35045000702	350450007021	0	Y
350450007021560	NM	35045	San Juan	35045000702	350450007021	0	Y
350450007021561	NM	35045	San Juan	35045000702	350450007021	0	Y
350450007021562	NM	35045	San Juan	35045000702	350450007021	0	Y
350450009001009	NM	35045	San Juan	35045000900	350450009001	62	Y
350450009001010	NM	35045	San Juan	35045000900	350450009001	0	Y
350450009001011	NM	35045	San Juan	35045000900	350450009001	0	Y
350450009001012	NM	35045	San Juan	35045000900	350450009001	452	Y
350450009001013	NM	35045	San Juan	35045000900	350450009001	68	Y
350459429002435	NM	35045	San Juan	35045942900	350459429002	0	Y
350459429002436	NM	35045	San Juan	35045942900	350459429002	0	Y
350459429002437	NM	35045	San Juan	35045942900	350459429002	0	Y
350459429002438	NM	35045	San Juan	35045942900	350459429002	0	Y
350459429002439	NM	35045	San Juan	35045942900	350459429002	1	Y
350459429002440	NM	35045	San Juan	35045942900	350459429002	0	Y
350459429002441	NM	35045	San Juan	35045942900	350459429002	0	Y
350459429002442	NM	35045	San Juan	35045942900	350459429002	0	Y
350459429004000	NM	35045	San Juan	35045942900	350459429004	0	Y
350459429004001	NM	35045	San Juan	35045942900	350459429004	0	Y
350459429004002	NM	35045	San Juan	35045942900	350459429004	0	Y
350459429004003	NM	35045	San Juan	35045942900	350459429004	4	Y
350459429004004	NM	35045	San Juan	35045942900	350459429004	0	Y
350450007021383	NM	35045	San Juan	35045000702	350450007021	0	Y
350450007021384	NM	35045	San Juan	35045000702	350450007021	0	Y
350450007021386	NM	35045	San Juan	35045000702	350450007021	0	Y
350450007021387	NM	35045	San Juan	35045000702	350450007021	0	Y
350450007021476	NM	35045	San Juan	35045000702	350450007021	0	Y
350450007021563	NM	35045	San Juan	35045000702	350450007021	0	Y
350450007021564	NM	35045	San Juan	35045000702	350450007021	0	Y
350450007021565	NM	35045	San Juan	35045000702	350450007021	0	Y
350450007021566	NM	35045	San Juan	35045000702	350450007021	0	Y
350450007021567	NM	35045	San Juan	35045000702	350450007021	0	Y
350450007021568	NM	35045	San Juan	35045000702	350450007021	0	Y
350450007021569	NM	35045	San Juan	35045000702	350450007021	0	Y
350450009001014	NM	35045	San Juan	35045000900	350450009001	0	Y
350450009001015	NM	35045	San Juan	35045000900	350450009001	0	Y
350450009001016	NM	35045	San Juan	35045000900	350450009001	0	Y
350459429002443	NM	35045	San Juan	35045942900	350459429002	0	Y

CENSUS BLOCKS WHERE AT&T PROVIDES 3G OR BETTER AT CENTROID

Block	State	State_County	County_Name	TRACT	Block_Group	Pop10	
350459429002444	NM	35045	San Juan	35045942900	350459429002	0	Y
350459429002445	NM	35045	San Juan	35045942900	350459429002	0	Y
350459429002446	NM	35045	San Juan	35045942900	350459429002	0	Y
350459429004005	NM	35045	San Juan	35045942900	350459429004	0	Y
350459429004006	NM	35045	San Juan	35045942900	350459429004	0	Y
350459429004007	NM	35045	San Juan	35045942900	350459429004	2	Y
350459429004008	NM	35045	San Juan	35045942900	350459429004	1	Y
350450007021388	NM	35045	San Juan	35045000702	350450007021	0	Y
350450007021389	NM	35045	San Juan	35045000702	350450007021	0	Y
350450007021390	NM	35045	San Juan	35045000702	350450007021	0	Y
350450007021570	NM	35045	San Juan	35045000702	350450007021	0	Y
350450007021571	NM	35045	San Juan	35045000702	350450007021	0	Y
350450007021572	NM	35045	San Juan	35045000702	350450007021	0	Y
350450007021574	NM	35045	San Juan	35045000702	350450007021	0	Y
350450007021575	NM	35045	San Juan	35045000702	350450007021	0	Y
350450007021576	NM	35045	San Juan	35045000702	350450007021	0	Y
350450009001020	NM	35045	San Juan	35045000900	350450009001	0	Y
350450009001021	NM	35045	San Juan	35045000900	350450009001	0	Y
350459429004009	NM	35045	San Juan	35045942900	350459429004	0	Y
350459429004010	NM	35045	San Juan	35045942900	350459429004	6	Y
350459429004011	NM	35045	San Juan	35045942900	350459429004	0	Y
350459429004012	NM	35045	San Juan	35045942900	350459429004	0	Y
350459429004013	NM	35045	San Juan	35045942900	350459429004	0	Y
350459429004014	NM	35045	San Juan	35045942900	350459429004	0	Y
350459429004015	NM	35045	San Juan	35045942900	350459429004	0	Y
350450007021396	NM	35045	San Juan	35045000702	350450007021	0	Y
350450007021397	NM	35045	San Juan	35045000702	350450007021	0	Y
350450007021398	NM	35045	San Juan	35045000702	350450007021	0	Y
350450007021399	NM	35045	San Juan	35045000702	350450007021	0	Y
350450007021400	NM	35045	San Juan	35045000702	350450007021	0	Y
350450007021401	NM	35045	San Juan	35045000702	350450007021	0	Y
350450007021402	NM	35045	San Juan	35045000702	350450007021	0	Y
350450007021403	NM	35045	San Juan	35045000702	350450007021	0	Y
350450007021489	NM	35045	San Juan	35045000702	350450007021	0	Y
350450007021577	NM	35045	San Juan	35045000702	350450007021	0	Y
350450007021578	NM	35045	San Juan	35045000702	350450007021	0	Y
350450007021583	NM	35045	San Juan	35045000702	350450007021	0	Y
350450009001022	NM	35045	San Juan	35045000900	350450009001	48	Y
350450009001023	NM	35045	San Juan	35045000900	350450009001	20	Y
350450009001024	NM	35045	San Juan	35045000900	350450009001	9	Y
350450009001025	NM	35045	San Juan	35045000900	350450009001	150	Y
350459429004016	NM	35045	San Juan	35045942900	350459429004	0	Y
350459429004017	NM	35045	San Juan	35045942900	350459429004	0	Y
350459429004018	NM	35045	San Juan	35045942900	350459429004	0	Y
350450007021404	NM	35045	San Juan	35045000702	350450007021	0	Y
350450007021405	NM	35045	San Juan	35045000702	350450007021	0	Y
350450007021406	NM	35045	San Juan	35045000702	350450007021	0	Y
350450007021490	NM	35045	San Juan	35045000702	350450007021	0	Y
350450007021491	NM	35045	San Juan	35045000702	350450007021	0	Y
350450007021492	NM	35045	San Juan	35045000702	350450007021	0	Y
350450007021493	NM	35045	San Juan	35045000702	350450007021	0	Y
350450007021494	NM	35045	San Juan	35045000702	350450007021	0	Y
350450007021585	NM	35045	San Juan	35045000702	350450007021	0	Y
350450007021586	NM	35045	San Juan	35045000702	350450007021	0	Y
350450007021588	NM	35045	San Juan	35045000702	350450007021	0	Y
350450009001026	NM	35045	San Juan	35045000900	350450009001	18	Y
350450009001027	NM	35045	San Juan	35045000900	350450009001	24	Y
350450009001028	NM	35045	San Juan	35045000900	350450009001	1	Y
350450009001029	NM	35045	San Juan	35045000900	350450009001	21	Y
350450009001030	NM	35045	San Juan	35045000900	350450009001	48	Y
350450009001031	NM	35045	San Juan	35045000900	350450009001	0	Y
350459429003104	NM	35045	San Juan	35045942900	350459429003	0	Y
350459429003105	NM	35045	San Juan	35045942900	350459429003	0	Y

CENSUS BLOCKS WHERE AT&T PROVIDES 3G OR BETTER AT CENTROID

Block	State	State_County	County_Name	TRACT	Block_Group	Pop10	
350459429004019	NM	35045	San Juan	35045942900	350459429004	0	Y
350459429004020	NM	35045	San Juan	35045942900	350459429004	0	Y
350459429004021	NM	35045	San Juan	35045942900	350459429004	0	Y
350459429004022	NM	35045	San Juan	35045942900	350459429004	0	Y
350459429004023	NM	35045	San Juan	35045942900	350459429004	0	Y
350450007021412	NM	35045	San Juan	35045000702	350450007021	0	Y
350450007021495	NM	35045	San Juan	35045000702	350450007021	0	Y
350450007021496	NM	35045	San Juan	35045000702	350450007021	0	Y
350450007021497	NM	35045	San Juan	35045000702	350450007021	0	Y
350450007021594	NM	35045	San Juan	35045000702	350450007021	0	Y
350450007021595	NM	35045	San Juan	35045000702	350450007021	0	Y
350450007021596	NM	35045	San Juan	35045000702	350450007021	0	Y
350450009001032	NM	35045	San Juan	35045000900	350450009001	15	Y
350450009001033	NM	35045	San Juan	35045000900	350450009001	23	Y
350450009001034	NM	35045	San Juan	35045000900	350450009001	1	Y
350450009001035	NM	35045	San Juan	35045000900	350450009001	4	Y
350450007021310	NM	35045	San Juan	35045000702	350450007021	0	Y
350450007021498	NM	35045	San Juan	35045000702	350450007021	0	Y
350450007021499	NM	35045	San Juan	35045000702	350450007021	0	Y
350450007021500	NM	35045	San Juan	35045000702	350450007021	0	Y
350450007021501	NM	35045	San Juan	35045000702	350450007021	0	Y
350450007021502	NM	35045	San Juan	35045000702	350450007021	0	Y
350450007021503	NM	35045	San Juan	35045000702	350450007021	0	Y
350450009001036	NM	35045	San Juan	35045000900	350450009001	0	Y
350450009001037	NM	35045	San Juan	35045000900	350450009001	0	Y
350450009001038	NM	35045	San Juan	35045000900	350450009001	9	Y
350450009001039	NM	35045	San Juan	35045000900	350450009001	15	Y
350450009001040	NM	35045	San Juan	35045000900	350450009001	0	Y
350459429004033	NM	35045	San Juan	35045942900	350459429004	14	Y
350459429004034	NM	35045	San Juan	35045942900	350459429004	3	Y
350459429004035	NM	35045	San Juan	35045942900	350459429004	0	Y
350459429004160	NM	35045	San Juan	35045942900	350459429004	65	Y
350459429004161	NM	35045	San Juan	35045942900	350459429004	0	Y
350459429004162	NM	35045	San Juan	35045942900	350459429004	75	Y
350459429004163	NM	35045	San Juan	35045942900	350459429004	0	Y
350459429004168	NM	35045	San Juan	35045942900	350459429004	1	Y
350459429004169	NM	35045	San Juan	35045942900	350459429004	3	Y
350459429004170	NM	35045	San Juan	35045942900	350459429004	0	Y
350459429004171	NM	35045	San Juan	35045942900	350459429004	8	Y
350459429004172	NM	35045	San Juan	35045942900	350459429004	0	Y
350459429004173	NM	35045	San Juan	35045942900	350459429004	0	Y
350450007021504	NM	35045	San Juan	35045000702	350450007021	0	Y
350450007021505	NM	35045	San Juan	35045000702	350450007021	0	Y
350450007021506	NM	35045	San Juan	35045000702	350450007021	0	Y
350450007021507	NM	35045	San Juan	35045000702	350450007021	0	Y
350450007021508	NM	35045	San Juan	35045000702	350450007021	0	Y
350450007021606	NM	35045	San Juan	35045000702	350450007021	0	Y
350450007021607	NM	35045	San Juan	35045000702	350450007021	0	Y
350450009001041	NM	35045	San Juan	35045000900	350450009001	6	Y
350450009001042	NM	35045	San Juan	35045000900	350450009001	0	Y
350450009001043	NM	35045	San Juan	35045000900	350450009001	8	Y
350450009001044	NM	35045	San Juan	35045000900	350450009001	2	Y
350450009001045	NM	35045	San Juan	35045000900	350450009001	0	Y
350459429004037	NM	35045	San Juan	35045942900	350459429004	6	Y
350459429004038	NM	35045	San Juan	35045942900	350459429004	0	Y
350459429004039	NM	35045	San Juan	35045942900	350459429004	0	Y
350459429004154	NM	35045	San Juan	35045942900	350459429004	2	Y
350459429004155	NM	35045	San Juan	35045942900	350459429004	22	Y
350459429004156	NM	35045	San Juan	35045942900	350459429004	0	Y
350459429004157	NM	35045	San Juan	35045942900	350459429004	0	Y
350459429004158	NM	35045	San Juan	35045942900	350459429004	4	Y
350459429004159	NM	35045	San Juan	35045942900	350459429004	0	Y
350459429004164	NM	35045	San Juan	35045942900	350459429004	6	Y

CENSUS BLOCKS WHERE AT&T PROVIDES 3G OR BETTER AT CENTROID

Block	State	State_County	County_Name	TRACT	Block_Group	Pop10	
350459429004165	NM	35045	San Juan	35045942900	350459429004	12	Y
350459429004166	NM	35045	San Juan	35045942900	350459429004	0	Y
350459429004167	NM	35045	San Juan	35045942900	350459429004	14	Y
350459429004175	NM	35045	San Juan	35045942900	350459429004	5	Y
350459429004176	NM	35045	San Juan	35045942900	350459429004	0	Y
350459429004177	NM	35045	San Juan	35045942900	350459429004	3	Y
350459429004178	NM	35045	San Juan	35045942900	350459429004	0	Y
350459429004179	NM	35045	San Juan	35045942900	350459429004	0	Y
350459429004180	NM	35045	San Juan	35045942900	350459429004	0	Y
350459429004181	NM	35045	San Juan	35045942900	350459429004	0	Y
350459429004187	NM	35045	San Juan	35045942900	350459429004	0	Y
350459429004188	NM	35045	San Juan	35045942900	350459429004	0	Y
350459429004189	NM	35045	San Juan	35045942900	350459429004	0	Y
350459429004197	NM	35045	San Juan	35045942900	350459429004	0	Y
350459429004198	NM	35045	San Juan	35045942900	350459429004	0	Y
350459429004199	NM	35045	San Juan	35045942900	350459429004	0	Y
350459429004200	NM	35045	San Juan	35045942900	350459429004	0	Y
350459429004201	NM	35045	San Juan	35045942900	350459429004	0	Y
350459429004202	NM	35045	San Juan	35045942900	350459429004	0	Y
350459429004203	NM	35045	San Juan	35045942900	350459429004	0	Y
350459429004209	NM	35045	San Juan	35045942900	350459429004	0	Y
350459429004210	NM	35045	San Juan	35045942900	350459429004	0	Y
350459429004211	NM	35045	San Juan	35045942900	350459429004	0	Y
350459429004212	NM	35045	San Juan	35045942900	350459429004	0	Y
350459429004213	NM	35045	San Juan	35045942900	350459429004	0	Y
350459429004214	NM	35045	San Juan	35045942900	350459429004	0	Y
350459429004222	NM	35045	San Juan	35045942900	350459429004	0	Y
350459429004223	NM	35045	San Juan	35045942900	350459429004	0	Y
350459429004225	NM	35045	San Juan	35045942900	350459429004	0	Y
350450007021509	NM	35045	San Juan	35045000702	350450007021	0	Y
350450007021510	NM	35045	San Juan	35045000702	350450007021	0	Y
350450007021511	NM	35045	San Juan	35045000702	350450007021	0	Y
350450007021512	NM	35045	San Juan	35045000702	350450007021	0	Y
350450007021513	NM	35045	San Juan	35045000702	350450007021	0	Y
350450007021613	NM	35045	San Juan	35045000702	350450007021	0	Y
350450009001046	NM	35045	San Juan	35045000900	350450009001	15	Y
350450009001047	NM	35045	San Juan	35045000900	350450009001	0	Y
350450009001048	NM	35045	San Juan	35045000900	350450009001	85	Y
350450009001049	NM	35045	San Juan	35045000900	350450009001	0	Y
350459429004040	NM	35045	San Juan	35045942900	350459429004	0	Y
350459429004041	NM	35045	San Juan	35045942900	350459429004	0	Y
350459429004182	NM	35045	San Juan	35045942900	350459429004	0	Y
350459429004183	NM	35045	San Juan	35045942900	350459429004	0	Y
350459429004184	NM	35045	San Juan	35045942900	350459429004	0	Y
350459429004185	NM	35045	San Juan	35045942900	350459429004	0	Y
350459429004186	NM	35045	San Juan	35045942900	350459429004	0	Y
350459429004190	NM	35045	San Juan	35045942900	350459429004	0	Y
350459429004191	NM	35045	San Juan	35045942900	350459429004	0	Y
350459429004192	NM	35045	San Juan	35045942900	350459429004	0	Y
350459429004193	NM	35045	San Juan	35045942900	350459429004	0	Y
350459429004194	NM	35045	San Juan	35045942900	350459429004	1	Y
350459429004195	NM	35045	San Juan	35045942900	350459429004	0	Y
350459429004196	NM	35045	San Juan	35045942900	350459429004	0	Y
350459429004204	NM	35045	San Juan	35045942900	350459429004	0	Y
350459429004205	NM	35045	San Juan	35045942900	350459429004	0	Y
350459429004206	NM	35045	San Juan	35045942900	350459429004	0	Y
350459429004207	NM	35045	San Juan	35045942900	350459429004	0	Y
350459429004208	NM	35045	San Juan	35045942900	350459429004	0	Y
350459429004215	NM	35045	San Juan	35045942900	350459429004	0	Y
350459429004216	NM	35045	San Juan	35045942900	350459429004	1	Y
350459429004217	NM	35045	San Juan	35045942900	350459429004	0	Y
350459429004218	NM	35045	San Juan	35045942900	350459429004	0	Y
350459429004220	NM	35045	San Juan	35045942900	350459429004	0	Y

CENSUS BLOCKS WHERE AT&T PROVIDES 3G OR BETTER AT CENTROID

Block	State	State_County	County_Name	TRACT	Block_Group	Pop10	
350459429004221	NM	35045	San Juan	35045942900	350459429004	0	Y
350459429004228	NM	35045	San Juan	35045942900	350459429004	0	Y
350459429004238	NM	35045	San Juan	35045942900	350459429004	0	Y
350459429004239	NM	35045	San Juan	35045942900	350459429004	0	Y
350459429004240	NM	35045	San Juan	35045942900	350459429004	0	Y
350459429004241	NM	35045	San Juan	35045942900	350459429004	0	Y
350459429004242	NM	35045	San Juan	35045942900	350459429004	0	Y
350459429004243	NM	35045	San Juan	35045942900	350459429004	0	Y
350459429004266	NM	35045	San Juan	35045942900	350459429004	0	Y
350459429004267	NM	35045	San Juan	35045942900	350459429004	4	Y
350459429004268	NM	35045	San Juan	35045942900	350459429004	0	Y
350459429004278	NM	35045	San Juan	35045942900	350459429004	6	Y
350450007021328	NM	35045	San Juan	35045000702	350450007021	0	Y
350450007021329	NM	35045	San Juan	35045000702	350450007021	0	Y
350450007021438	NM	35045	San Juan	35045000702	350450007021	0	Y
350450007021514	NM	35045	San Juan	35045000702	350450007021	0	Y
350450007021515	NM	35045	San Juan	35045000702	350450007021	0	Y
350450007021516	NM	35045	San Juan	35045000702	350450007021	0	Y
350450007081013	NM	35045	San Juan	35045000708	350450007081	461	Y
350459429004237	NM	35045	San Juan	35045942900	350459429004	0	Y
350459429004244	NM	35045	San Juan	35045942900	350459429004	0	Y
350459429004269	NM	35045	San Juan	35045942900	350459429004	7	Y
350459429004270	NM	35045	San Juan	35045942900	350459429004	0	Y
350459429004271	NM	35045	San Juan	35045942900	350459429004	0	Y
350459429004280	NM	35045	San Juan	35045942900	350459429004	0	Y
350459429004281	NM	35045	San Juan	35045942900	350459429004	0	Y
350459429004282	NM	35045	San Juan	35045942900	350459429004	6	Y
350459429005000	NM	35045	San Juan	35045942900	350459429005	0	Y
350459429005001	NM	35045	San Juan	35045942900	350459429005	10	Y
350459429005002	NM	35045	San Juan	35045942900	350459429005	0	Y
350459429005007	NM	35045	San Juan	35045942900	350459429005	10	Y
350459429005016	NM	35045	San Juan	35045942900	350459429005	0	Y
350459429005022	NM	35045	San Juan	35045942900	350459429005	4	Y
350459429005023	NM	35045	San Juan	35045942900	350459429005	0	Y
350459429005024	NM	35045	San Juan	35045942900	350459429005	0	Y
350459429005026	NM	35045	San Juan	35045942900	350459429005	1	Y
350450007021439	NM	35045	San Juan	35045000702	350450007021	0	Y
350450007021440	NM	35045	San Juan	35045000702	350450007021	0	Y
350450007021517	NM	35045	San Juan	35045000702	350450007021	0	Y
350450007021518	NM	35045	San Juan	35045000702	350450007021	0	Y
350450007021519	NM	35045	San Juan	35045000702	350450007021	0	Y
350450007021520	NM	35045	San Juan	35045000702	350450007021	0	Y
350450007021521	NM	35045	San Juan	35045000702	350450007021	0	Y
350450007081017	NM	35045	San Juan	35045000708	350450007081	699	Y
350459429005003	NM	35045	San Juan	35045942900	350459429005	0	Y
350459429005004	NM	35045	San Juan	35045942900	350459429005	0	Y
350459429005005	NM	35045	San Juan	35045942900	350459429005	19	Y
350459429005006	NM	35045	San Juan	35045942900	350459429005	0	Y
350459429005011	NM	35045	San Juan	35045942900	350459429005	24	Y
350459429005021	NM	35045	San Juan	35045942900	350459429005	3	Y
350459429005027	NM	35045	San Juan	35045942900	350459429005	5	Y
350459429005028	NM	35045	San Juan	35045942900	350459429005	5	Y
350459429005029	NM	35045	San Juan	35045942900	350459429005	64	Y
350459429005030	NM	35045	San Juan	35045942900	350459429005	7	Y
350459429005031	NM	35045	San Juan	35045942900	350459429005	17	Y
350459429005032	NM	35045	San Juan	35045942900	350459429005	11	Y
350459429005033	NM	35045	San Juan	35045942900	350459429005	0	Y
350459429005034	NM	35045	San Juan	35045942900	350459429005	0	Y
350459429005035	NM	35045	San Juan	35045942900	350459429005	26	Y
350459429005036	NM	35045	San Juan	35045942900	350459429005	16	Y
350459429005037	NM	35045	San Juan	35045942900	350459429005	0	Y
350459429005039	NM	35045	San Juan	35045942900	350459429005	51	Y
350459429005047	NM	35045	San Juan	35045942900	350459429005	41	Y

CENSUS BLOCKS WHERE AT&T PROVIDES 3G OR BETTER AT CENTROID

Block	State	State_County	County_Name	TRACT	Block_Group	Pop10	
350459429005048	NM	35045	San Juan	35045942900	350459429005	0	Y
350459429005049	NM	35045	San Juan	35045942900	350459429005	0	Y
350459429005050	NM	35045	San Juan	35045942900	350459429005	2	Y
350459429005051	NM	35045	San Juan	35045942900	350459429005	0	Y
350459429005052	NM	35045	San Juan	35045942900	350459429005	27	Y
350459429005053	NM	35045	San Juan	35045942900	350459429005	0	Y
350450007021341	NM	35045	San Juan	35045000702	350450007021	4	Y
350450007021444	NM	35045	San Juan	35045000702	350450007021	0	Y
350450007021522	NM	35045	San Juan	35045000702	350450007021	0	Y
350450007021523	NM	35045	San Juan	35045000702	350450007021	0	Y
350450007021524	NM	35045	San Juan	35045000702	350450007021	0	Y
350450007021525	NM	35045	San Juan	35045000702	350450007021	0	Y
350450007021526	NM	35045	San Juan	35045000702	350450007021	0	Y
350450007021527	NM	35045	San Juan	35045000702	350450007021	0	Y
350450007021528	NM	35045	San Juan	35045000702	350450007021	0	Y
350450007021631	NM	35045	San Juan	35045000702	350450007021	0	Y
350459429002001	NM	35045	San Juan	35045942900	350459429002	2	Y
350459429005040	NM	35045	San Juan	35045942900	350459429005	0	Y
350459429005041	NM	35045	San Juan	35045942900	350459429005	0	Y
350459429005043	NM	35045	San Juan	35045942900	350459429005	6	Y
350459429005044	NM	35045	San Juan	35045942900	350459429005	0	Y
350459429005045	NM	35045	San Juan	35045942900	350459429005	0	Y
350459429005054	NM	35045	San Juan	35045942900	350459429005	0	Y
350459429005055	NM	35045	San Juan	35045942900	350459429005	1	Y
350459429005056	NM	35045	San Juan	35045942900	350459429005	0	Y
350459429002346	NM	35045	San Juan	35045942900	350459429002	18	Y
350459429002347	NM	35045	San Juan	35045942900	350459429002	0	Y
350459429002348	NM	35045	San Juan	35045942900	350459429002	0	Y
350459429002349	NM	35045	San Juan	35045942900	350459429002	0	Y
350459429002350	NM	35045	San Juan	35045942900	350459429002	0	Y
350459429002351	NM	35045	San Juan	35045942900	350459429002	0	Y
350450007021348	NM	35045	San Juan	35045000702	350450007021	0	Y
350450007021349	NM	35045	San Juan	35045000702	350450007021	0	Y
350450007021351	NM	35045	San Juan	35045000702	350450007021	0	Y
350450007021352	NM	35045	San Juan	35045000702	350450007021	0	Y
350450007021353	NM	35045	San Juan	35045000702	350450007021	0	Y
350450007021354	NM	35045	San Juan	35045000702	350450007021	0	Y
350450007021355	NM	35045	San Juan	35045000702	350450007021	0	Y
350450007021529	NM	35045	San Juan	35045000702	350450007021	0	Y
350450007021530	NM	35045	San Juan	35045000702	350450007021	0	Y
350450007021531	NM	35045	San Juan	35045000702	350450007021	0	Y
350450007021532	NM	35045	San Juan	35045000702	350450007021	0	Y
350450007021533	NM	35045	San Juan	35045000702	350450007021	0	Y
350450007021534	NM	35045	San Juan	35045000702	350450007021	0	Y
350450007021535	NM	35045	San Juan	35045000702	350450007021	0	Y
350450007081039	NM	35045	San Juan	35045000708	350450007081	0	Y
350459429002005	NM	35045	San Juan	35045942900	350459429002	0	Y
350459429002006	NM	35045	San Juan	35045942900	350459429002	0	Y
350459429002352	NM	35045	San Juan	35045942900	350459429002	3	Y
350459429002353	NM	35045	San Juan	35045942900	350459429002	0	Y
350459429002354	NM	35045	San Juan	35045942900	350459429002	1	Y
350459429002355	NM	35045	San Juan	35045942900	350459429002	0	Y
350459429002356	NM	35045	San Juan	35045942900	350459429002	0	Y
350459429002357	NM	35045	San Juan	35045942900	350459429002	5	Y
350450007021356	NM	35045	San Juan	35045000702	350450007021	0	Y
350450007021357	NM	35045	San Juan	35045000702	350450007021	0	Y
350450007021358	NM	35045	San Juan	35045000702	350450007021	0	Y
350450007021359	NM	35045	San Juan	35045000702	350450007021	0	Y
350450007021360	NM	35045	San Juan	35045000702	350450007021	0	Y
350450007021361	NM	35045	San Juan	35045000702	350450007021	0	Y
350450007021362	NM	35045	San Juan	35045000702	350450007021	0	Y
350450007021459	NM	35045	San Juan	35045000702	350450007021	0	Y
350450007021536	NM	35045	San Juan	35045000702	350450007021	0	Y

CENSUS BLOCKS WHERE AT&T PROVIDES 3G OR BETTER AT CENTROID

Block	State	State_County	County_Name	TRACT	Block_Group	Pop10	
350450007021537	NM	35045	San Juan	35045000702	350450007021	0	Y
350450007021538	NM	35045	San Juan	35045000702	350450007021	0	Y
350450007021539	NM	35045	San Juan	35045000702	350450007021	0	Y
350450007021540	NM	35045	San Juan	35045000702	350450007021	0	Y
350450007021541	NM	35045	San Juan	35045000702	350450007021	0	Y
350450007021542	NM	35045	San Juan	35045000702	350450007021	0	Y
350450007081040	NM	35045	San Juan	35045000708	350450007081	0	Y
350450007081041	NM	35045	San Juan	35045000708	350450007081	0	Y
350450007081042	NM	35045	San Juan	35045000708	350450007081	0	Y
350459429002358	NM	35045	San Juan	35045942900	350459429002	0	Y
350459429002359	NM	35045	San Juan	35045942900	350459429002	0	Y
350459429002407	NM	35045	San Juan	35045942900	350459429002	0	Y
350459429002408	NM	35045	San Juan	35045942900	350459429002	0	Y
350450007021363	NM	35045	San Juan	35045000702	350450007021	0	Y
350450007021364	NM	35045	San Juan	35045000702	350450007021	0	Y
350450007021365	NM	35045	San Juan	35045000702	350450007021	0	Y
350450007021366	NM	35045	San Juan	35045000702	350450007021	0	Y
350450007021367	NM	35045	San Juan	35045000702	350450007021	0	Y
350450007021368	NM	35045	San Juan	35045000702	350450007021	0	Y
350450007021462	NM	35045	San Juan	35045000702	350450007021	0	Y
350450007021543	NM	35045	San Juan	35045000702	350450007021	0	Y
350450007021544	NM	35045	San Juan	35045000702	350450007021	0	Y
350450007021545	NM	35045	San Juan	35045000702	350450007021	0	Y
350450007021546	NM	35045	San Juan	35045000702	350450007021	0	Y
350450007021547	NM	35045	San Juan	35045000702	350450007021	0	Y
350450009001000	NM	35045	San Juan	35045000900	350450009001	512	Y
350450009001001	NM	35045	San Juan	35045000900	350450009001	129	Y
350450009001002	NM	35045	San Juan	35045000900	350450009001	78	Y
350450009001003	NM	35045	San Juan	35045000900	350450009001	88	Y
350459429002331	NM	35045	San Juan	35045942900	350459429002	0	Y
350459429002332	NM	35045	San Juan	35045942900	350459429002	0	Y
350459429002333	NM	35045	San Juan	35045942900	350459429002	0	Y
350459429002334	NM	35045	San Juan	35045942900	350459429002	0	Y
350459429002335	NM	35045	San Juan	35045942900	350459429002	2	Y
350459429002409	NM	35045	San Juan	35045942900	350459429002	0	Y
350459429002410	NM	35045	San Juan	35045942900	350459429002	0	Y
350459429002411	NM	35045	San Juan	35045942900	350459429002	0	Y
350459429002412	NM	35045	San Juan	35045942900	350459429002	0	Y
350450007021369	NM	35045	San Juan	35045000702	350450007021	0	Y
350450007021370	NM	35045	San Juan	35045000702	350450007021	0	Y
350450007021371	NM	35045	San Juan	35045000702	350450007021	0	Y
350450007021372	NM	35045	San Juan	35045000702	350450007021	0	Y
350450007021373	NM	35045	San Juan	35045000702	350450007021	0	Y
350450007021374	NM	35045	San Juan	35045000702	350450007021	0	Y
350450007021375	NM	35045	San Juan	35045000702	350450007021	0	Y
350450007021463	NM	35045	San Juan	35045000702	350450007021	0	Y
350450007021465	NM	35045	San Juan	35045000702	350450007021	0	Y
350450007021467	NM	35045	San Juan	35045000702	350450007021	0	Y
350450007021548	NM	35045	San Juan	35045000702	350450007021	0	Y
350450007021549	NM	35045	San Juan	35045000702	350450007021	0	Y
350450007021550	NM	35045	San Juan	35045000702	350450007021	0	Y
350450007021551	NM	35045	San Juan	35045000702	350450007021	0	Y
350450007021552	NM	35045	San Juan	35045000702	350450007021	0	Y
350450007021553	NM	35045	San Juan	35045000702	350450007021	0	Y
350450007021554	NM	35045	San Juan	35045000702	350450007021	0	Y
350450009001004	NM	35045	San Juan	35045000900	350450009001	111	Y
350450009001005	NM	35045	San Juan	35045000900	350450009001	7	Y
350450009001006	NM	35045	San Juan	35045000900	350450009001	6	Y
350450009001007	NM	35045	San Juan	35045000900	350450009001	19	Y
350450009001008	NM	35045	San Juan	35045000900	350450009001	7	Y
350459432014813	NM	35045	San Juan	35045943201	350459432014	16	Y
350459432014814	NM	35045	San Juan	35045943201	350459432014	0	Y
350459432014815	NM	35045	San Juan	35045943201	350459432014	28	Y

CENSUS BLOCKS WHERE AT&T PROVIDES 3G OR BETTER AT CENTROID

Block	State	State_County	County_Name	TRACT	Block_Group	Pop10	
350459432014816	NM	35045	San Juan	35045943201	350459432014	0	Y
350459432014889	NM	35045	San Juan	35045943201	350459432014	0	Y
350459432015071	NM	35045	San Juan	35045943201	350459432015	7	Y
350459432015072	NM	35045	San Juan	35045943201	350459432015	0	Y
350459432015073	NM	35045	San Juan	35045943201	350459432015	0	Y
350459432015074	NM	35045	San Juan	35045943201	350459432015	5	Y
350459432015075	NM	35045	San Juan	35045943201	350459432015	0	Y
350459432015076	NM	35045	San Juan	35045943201	350459432015	0	Y
350459432015169	NM	35045	San Juan	35045943201	350459432015	0	Y
350459432015170	NM	35045	San Juan	35045943201	350459432015	7	Y
350459432015171	NM	35045	San Juan	35045943201	350459432015	6	Y
350459432015172	NM	35045	San Juan	35045943201	350459432015	0	Y
350459432015173	NM	35045	San Juan	35045943201	350459432015	54	Y
350459432015174	NM	35045	San Juan	35045943201	350459432015	0	Y
350459432015279	NM	35045	San Juan	35045943201	350459432015	0	Y
350459432015280	NM	35045	San Juan	35045943201	350459432015	0	Y
350459432015281	NM	35045	San Juan	35045943201	350459432015	0	Y
350459432015282	NM	35045	San Juan	35045943201	350459432015	0	Y
350459432015283	NM	35045	San Juan	35045943201	350459432015	0	Y
350459432015284	NM	35045	San Juan	35045943201	350459432015	0	Y
350459432015285	NM	35045	San Juan	35045943201	350459432015	0	Y
350459432015286	NM	35045	San Juan	35045943201	350459432015	0	Y
350459432015287	NM	35045	San Juan	35045943201	350459432015	0	Y
350459432014817	NM	35045	San Juan	35045943201	350459432014	25	Y
350459432014818	NM	35045	San Juan	35045943201	350459432014	0	Y
350459432014819	NM	35045	San Juan	35045943201	350459432014	0	Y
350459432014820	NM	35045	San Juan	35045943201	350459432014	0	Y
350459432014821	NM	35045	San Juan	35045943201	350459432014	0	Y
350459432014822	NM	35045	San Juan	35045943201	350459432014	0	Y
350459432014823	NM	35045	San Juan	35045943201	350459432014	0	Y
350459432014890	NM	35045	San Juan	35045943201	350459432014	0	Y
350459432014894	NM	35045	San Juan	35045943201	350459432014	0	Y
350459432014895	NM	35045	San Juan	35045943201	350459432014	0	Y
350459432014896	NM	35045	San Juan	35045943201	350459432014	0	Y
350459432014982	NM	35045	San Juan	35045943201	350459432014	0	Y
350459432014985	NM	35045	San Juan	35045943201	350459432014	0	Y
350459432014986	NM	35045	San Juan	35045943201	350459432014	0	Y
350459432014987	NM	35045	San Juan	35045943201	350459432014	0	Y
350459432015077	NM	35045	San Juan	35045943201	350459432015	0	Y
350459432015079	NM	35045	San Juan	35045943201	350459432015	0	Y
350459432015080	NM	35045	San Juan	35045943201	350459432015	0	Y
350459432015175	NM	35045	San Juan	35045943201	350459432015	0	Y
350459432015176	NM	35045	San Juan	35045943201	350459432015	2	Y
350459432015177	NM	35045	San Juan	35045943201	350459432015	0	Y
350459432015178	NM	35045	San Juan	35045943201	350459432015	0	Y
350459432015179	NM	35045	San Juan	35045943201	350459432015	0	Y
350459432015180	NM	35045	San Juan	35045943201	350459432015	0	Y
350459432015181	NM	35045	San Juan	35045943201	350459432015	0	Y
350459432015182	NM	35045	San Juan	35045943201	350459432015	0	Y
350459432015288	NM	35045	San Juan	35045943201	350459432015	0	Y
350459432015289	NM	35045	San Juan	35045943201	350459432015	0	Y
350459432015290	NM	35045	San Juan	35045943201	350459432015	0	Y
350459432014824	NM	35045	San Juan	35045943201	350459432014	0	Y
350459432014825	NM	35045	San Juan	35045943201	350459432014	14	Y
350459432014826	NM	35045	San Juan	35045943201	350459432014	0	Y
350459432014827	NM	35045	San Juan	35045943201	350459432014	0	Y
350459432014828	NM	35045	San Juan	35045943201	350459432014	4	Y
350459432014829	NM	35045	San Juan	35045943201	350459432014	0	Y
350459432014897	NM	35045	San Juan	35045943201	350459432014	0	Y
350459432014898	NM	35045	San Juan	35045943201	350459432014	0	Y
350459432014899	NM	35045	San Juan	35045943201	350459432014	0	Y
350459432014900	NM	35045	San Juan	35045943201	350459432014	0	Y
350459432014901	NM	35045	San Juan	35045943201	350459432014	0	Y

CENSUS BLOCKS WHERE AT&T PROVIDES 3G OR BETTER AT CENTROID

Block	State	State_County	County_Name	TRACT	Block_Group	Pop10	
350459432014902	NM	35045	San Juan	35045943201	350459432014	12	Y
350459432014994	NM	35045	San Juan	35045943201	350459432014	0	Y
350459432015081	NM	35045	San Juan	35045943201	350459432015	6	Y
350459432015082	NM	35045	San Juan	35045943201	350459432015	0	Y
350459432015183	NM	35045	San Juan	35045943201	350459432015	21	Y
350459432015184	NM	35045	San Juan	35045943201	350459432015	0	Y
350459432015185	NM	35045	San Juan	35045943201	350459432015	0	Y
350459432015186	NM	35045	San Juan	35045943201	350459432015	0	Y
350459432015187	NM	35045	San Juan	35045943201	350459432015	0	Y
350459432015188	NM	35045	San Juan	35045943201	350459432015	0	Y
350459432015189	NM	35045	San Juan	35045943201	350459432015	0	Y
350459432014830	NM	35045	San Juan	35045943201	350459432014	0	Y
350459432014831	NM	35045	San Juan	35045943201	350459432014	0	Y
350459432014833	NM	35045	San Juan	35045943201	350459432014	0	Y
350459432014903	NM	35045	San Juan	35045943201	350459432014	0	Y
350459432014904	NM	35045	San Juan	35045943201	350459432014	0	Y
350459432014998	NM	35045	San Juan	35045943201	350459432014	0	Y
350459432015000	NM	35045	San Juan	35045943201	350459432015	0	Y
350459432015001	NM	35045	San Juan	35045943201	350459432015	0	Y
350459432015002	NM	35045	San Juan	35045943201	350459432015	0	Y
350459432015087	NM	35045	San Juan	35045943201	350459432015	0	Y
350459432015190	NM	35045	San Juan	35045943201	350459432015	0	Y
350459432015191	NM	35045	San Juan	35045943201	350459432015	0	Y
350459432015192	NM	35045	San Juan	35045943201	350459432015	0	Y
350459432015193	NM	35045	San Juan	35045943201	350459432015	0	Y
350459432015194	NM	35045	San Juan	35045943201	350459432015	17	Y
350459432014838	NM	35045	San Juan	35045943201	350459432014	5	Y
350459432014839	NM	35045	San Juan	35045943201	350459432014	0	Y
350459432015003	NM	35045	San Juan	35045943201	350459432015	0	Y
350459432015004	NM	35045	San Juan	35045943201	350459432015	2	Y
350459432015005	NM	35045	San Juan	35045943201	350459432015	0	Y
350459432015006	NM	35045	San Juan	35045943201	350459432015	0	Y
350459432015007	NM	35045	San Juan	35045943201	350459432015	0	Y
350459432015008	NM	35045	San Juan	35045943201	350459432015	0	Y
350459432015009	NM	35045	San Juan	35045943201	350459432015	0	Y
350459432015010	NM	35045	San Juan	35045943201	350459432015	0	Y
350459432015091	NM	35045	San Juan	35045943201	350459432015	0	Y
350459432015092	NM	35045	San Juan	35045943201	350459432015	0	Y
350459432015093	NM	35045	San Juan	35045943201	350459432015	0	Y
350459432015094	NM	35045	San Juan	35045943201	350459432015	0	Y
350459432015095	NM	35045	San Juan	35045943201	350459432015	0	Y
350459432015096	NM	35045	San Juan	35045943201	350459432015	0	Y
350459432015195	NM	35045	San Juan	35045943201	350459432015	0	Y
350459432015196	NM	35045	San Juan	35045943201	350459432015	0	Y
350459432015197	NM	35045	San Juan	35045943201	350459432015	0	Y
350459432015198	NM	35045	San Juan	35045943201	350459432015	0	Y
350459432015199	NM	35045	San Juan	35045943201	350459432015	0	Y
350459432015200	NM	35045	San Juan	35045943201	350459432015	0	Y
350459432014841	NM	35045	San Juan	35045943201	350459432014	0	Y
350459432014843	NM	35045	San Juan	35045943201	350459432014	7	Y
350459432014844	NM	35045	San Juan	35045943201	350459432014	0	Y
350459432014913	NM	35045	San Juan	35045943201	350459432014	0	Y
350459432015011	NM	35045	San Juan	35045943201	350459432015	0	Y
350459432015012	NM	35045	San Juan	35045943201	350459432015	0	Y
350459432015013	NM	35045	San Juan	35045943201	350459432015	0	Y
350459432015014	NM	35045	San Juan	35045943201	350459432015	0	Y
350459432015015	NM	35045	San Juan	35045943201	350459432015	0	Y
350459432015097	NM	35045	San Juan	35045943201	350459432015	0	Y
350459432015098	NM	35045	San Juan	35045943201	350459432015	0	Y
350459432015099	NM	35045	San Juan	35045943201	350459432015	0	Y
350459432015100	NM	35045	San Juan	35045943201	350459432015	0	Y
350459432015201	NM	35045	San Juan	35045943201	350459432015	0	Y
350459432015202	NM	35045	San Juan	35045943201	350459432015	0	Y

CENSUS BLOCKS WHERE AT&T PROVIDES 3G OR BETTER AT CENTROID

Block	State	State_County	County_Name	TRACT	Block_Group	Pop10	
350459432015203	NM	35045	San Juan	35045943201	350459432015	0	Y
350459432015204	NM	35045	San Juan	35045943201	350459432015	0	Y
350459432015205	NM	35045	San Juan	35045943201	350459432015	3	Y
350459432015206	NM	35045	San Juan	35045943201	350459432015	0	Y
350459432014846	NM	35045	San Juan	35045943201	350459432014	0	Y
350459432014847	NM	35045	San Juan	35045943201	350459432014	1	Y
350459432014849	NM	35045	San Juan	35045943201	350459432014	0	Y
350459432014918	NM	35045	San Juan	35045943201	350459432014	0	Y
350459432014920	NM	35045	San Juan	35045943201	350459432014	0	Y
350459432014921	NM	35045	San Juan	35045943201	350459432014	0	Y
350459432014922	NM	35045	San Juan	35045943201	350459432014	0	Y
350459432015016	NM	35045	San Juan	35045943201	350459432015	0	Y
350459432015017	NM	35045	San Juan	35045943201	350459432015	0	Y
350459432015018	NM	35045	San Juan	35045943201	350459432015	0	Y
350459432015019	NM	35045	San Juan	35045943201	350459432015	0	Y
350459432015020	NM	35045	San Juan	35045943201	350459432015	0	Y
350459432015021	NM	35045	San Juan	35045943201	350459432015	0	Y
350459432015022	NM	35045	San Juan	35045943201	350459432015	0	Y
350459432015023	NM	35045	San Juan	35045943201	350459432015	0	Y
350459432015101	NM	35045	San Juan	35045943201	350459432015	0	Y
350459432015102	NM	35045	San Juan	35045943201	350459432015	0	Y
350459432015103	NM	35045	San Juan	35045943201	350459432015	0	Y
350459432015104	NM	35045	San Juan	35045943201	350459432015	0	Y
350459432015105	NM	35045	San Juan	35045943201	350459432015	0	Y
350459432015106	NM	35045	San Juan	35045943201	350459432015	0	Y
350459432015107	NM	35045	San Juan	35045943201	350459432015	38	Y
350459432015207	NM	35045	San Juan	35045943201	350459432015	0	Y
350459432015208	NM	35045	San Juan	35045943201	350459432015	0	Y
350459432015209	NM	35045	San Juan	35045943201	350459432015	0	Y
350459432015210	NM	35045	San Juan	35045943201	350459432015	609	Y
350459432015211	NM	35045	San Juan	35045943201	350459432015	0	Y
350459432014850	NM	35045	San Juan	35045943201	350459432014	0	Y
350459432014852	NM	35045	San Juan	35045943201	350459432014	6	Y
350459432014854	NM	35045	San Juan	35045943201	350459432014	31	Y
350459432014923	NM	35045	San Juan	35045943201	350459432014	0	Y
350459432014924	NM	35045	San Juan	35045943201	350459432014	2	Y
350459432014925	NM	35045	San Juan	35045943201	350459432014	0	Y
350459432014926	NM	35045	San Juan	35045943201	350459432014	0	Y
350459432014927	NM	35045	San Juan	35045943201	350459432014	0	Y
350459432014928	NM	35045	San Juan	35045943201	350459432014	42	Y
350459432015024	NM	35045	San Juan	35045943201	350459432015	11	Y
350459432015025	NM	35045	San Juan	35045943201	350459432015	0	Y
350459432015108	NM	35045	San Juan	35045943201	350459432015	0	Y
350459432015109	NM	35045	San Juan	35045943201	350459432015	0	Y
350459432015110	NM	35045	San Juan	35045943201	350459432015	0	Y
350459432015111	NM	35045	San Juan	35045943201	350459432015	4	Y
350459432015112	NM	35045	San Juan	35045943201	350459432015	0	Y
350459432015113	NM	35045	San Juan	35045943201	350459432015	9	Y
350459432015212	NM	35045	San Juan	35045943201	350459432015	19	Y
350459432015213	NM	35045	San Juan	35045943201	350459432015	0	Y
350459432015214	NM	35045	San Juan	35045943201	350459432015	0	Y
350459432015215	NM	35045	San Juan	35045943201	350459432015	0	Y
350459432015216	NM	35045	San Juan	35045943201	350459432015	0	Y
350459432015217	NM	35045	San Juan	35045943201	350459432015	0	Y
350459432015218	NM	35045	San Juan	35045943201	350459432015	0	Y
350459432015219	NM	35045	San Juan	35045943201	350459432015	0	Y
350459432014855	NM	35045	San Juan	35045943201	350459432014	0	Y
350459432014931	NM	35045	San Juan	35045943201	350459432014	0	Y
350459432014932	NM	35045	San Juan	35045943201	350459432014	0	Y
350459432014933	NM	35045	San Juan	35045943201	350459432014	33	Y
350459432014934	NM	35045	San Juan	35045943201	350459432014	0	Y
350459432014935	NM	35045	San Juan	35045943201	350459432014	0	Y
350459432014936	NM	35045	San Juan	35045943201	350459432014	0	Y

CENSUS BLOCKS WHERE AT&T PROVIDES 3G OR BETTER AT CENTROID

Block	State	State_County	County_Name	TRACT	Block_Group	Pop10	
350459432014937	NM	35045	San Juan	35045943201	350459432014	0	Y
350459432015026	NM	35045	San Juan	35045943201	350459432015	8	Y
350459432015027	NM	35045	San Juan	35045943201	350459432015	0	Y
350459432015028	NM	35045	San Juan	35045943201	350459432015	2	Y
350459432015029	NM	35045	San Juan	35045943201	350459432015	0	Y
350459432015114	NM	35045	San Juan	35045943201	350459432015	0	Y
350459432015115	NM	35045	San Juan	35045943201	350459432015	0	Y
350459432015116	NM	35045	San Juan	35045943201	350459432015	0	Y
350459432015117	NM	35045	San Juan	35045943201	350459432015	0	Y
350459432015118	NM	35045	San Juan	35045943201	350459432015	0	Y
350459432015119	NM	35045	San Juan	35045943201	350459432015	0	Y
350459432015220	NM	35045	San Juan	35045943201	350459432015	0	Y
350459432015221	NM	35045	San Juan	35045943201	350459432015	0	Y
350459432015222	NM	35045	San Juan	35045943201	350459432015	2	Y
350459432015223	NM	35045	San Juan	35045943201	350459432015	16	Y
350459432015224	NM	35045	San Juan	35045943201	350459432015	0	Y
350459432015225	NM	35045	San Juan	35045943201	350459432015	0	Y
350459432014860	NM	35045	San Juan	35045943201	350459432014	0	Y
350459432014938	NM	35045	San Juan	35045943201	350459432014	0	Y
350459432014939	NM	35045	San Juan	35045943201	350459432014	0	Y
350459432014940	NM	35045	San Juan	35045943201	350459432014	0	Y
350459432014941	NM	35045	San Juan	35045943201	350459432014	0	Y
350459432014942	NM	35045	San Juan	35045943201	350459432014	0	Y
350459432014943	NM	35045	San Juan	35045943201	350459432014	2	Y
350459432014944	NM	35045	San Juan	35045943201	350459432014	4	Y
350459432015030	NM	35045	San Juan	35045943201	350459432015	0	Y
350459432015031	NM	35045	San Juan	35045943201	350459432015	0	Y
350459432015032	NM	35045	San Juan	35045943201	350459432015	0	Y
350459432015033	NM	35045	San Juan	35045943201	350459432015	0	Y
350459432015034	NM	35045	San Juan	35045943201	350459432015	0	Y
350459432015035	NM	35045	San Juan	35045943201	350459432015	5	Y
350459432015120	NM	35045	San Juan	35045943201	350459432015	0	Y
350459432015121	NM	35045	San Juan	35045943201	350459432015	0	Y
350459432015122	NM	35045	San Juan	35045943201	350459432015	0	Y
350459432015123	NM	35045	San Juan	35045943201	350459432015	0	Y
350459432015124	NM	35045	San Juan	35045943201	350459432015	0	Y
350459432015125	NM	35045	San Juan	35045943201	350459432015	0	Y
350459432015126	NM	35045	San Juan	35045943201	350459432015	0	Y
350459432015127	NM	35045	San Juan	35045943201	350459432015	0	Y
350459432015226	NM	35045	San Juan	35045943201	350459432015	0	Y
350459432015227	NM	35045	San Juan	35045943201	350459432015	0	Y
350459432015231	NM	35045	San Juan	35045943201	350459432015	0	Y
350459432014862	NM	35045	San Juan	35045943201	350459432014	0	Y
350459432014863	NM	35045	San Juan	35045943201	350459432014	0	Y
350459432014945	NM	35045	San Juan	35045943201	350459432014	0	Y
350459432014946	NM	35045	San Juan	35045943201	350459432014	0	Y
350459432014947	NM	35045	San Juan	35045943201	350459432014	0	Y
350459432014949	NM	35045	San Juan	35045943201	350459432014	0	Y
350459432014951	NM	35045	San Juan	35045943201	350459432014	0	Y
350459432015036	NM	35045	San Juan	35045943201	350459432015	0	Y
350459432015037	NM	35045	San Juan	35045943201	350459432015	0	Y
350459432015038	NM	35045	San Juan	35045943201	350459432015	0	Y
350459432015039	NM	35045	San Juan	35045943201	350459432015	0	Y
350459432015040	NM	35045	San Juan	35045943201	350459432015	21	Y
350459432015128	NM	35045	San Juan	35045943201	350459432015	0	Y
350459432015129	NM	35045	San Juan	35045943201	350459432015	0	Y
350459432015130	NM	35045	San Juan	35045943201	350459432015	0	Y
350459432015131	NM	35045	San Juan	35045943201	350459432015	3	Y
350459432015132	NM	35045	San Juan	35045943201	350459432015	0	Y
350459432015133	NM	35045	San Juan	35045943201	350459432015	0	Y
350459432015134	NM	35045	San Juan	35045943201	350459432015	0	Y
350459432015135	NM	35045	San Juan	35045943201	350459432015	0	Y
350459432015136	NM	35045	San Juan	35045943201	350459432015	0	Y

CENSUS BLOCKS WHERE AT&T PROVIDES 3G OR BETTER AT CENTROID

Block	State	State_County	County_Name	TRACT	Block_Group	Pop10	
350459432014865	NM	35045	San Juan	35045943201	350459432014	0	Y
350459432014867	NM	35045	San Juan	35045943201	350459432014	0	Y
350459432014952	NM	35045	San Juan	35045943201	350459432014	0	Y
350459432014953	NM	35045	San Juan	35045943201	350459432014	0	Y
350459432014954	NM	35045	San Juan	35045943201	350459432014	0	Y
350459432014955	NM	35045	San Juan	35045943201	350459432014	0	Y
350459432014956	NM	35045	San Juan	35045943201	350459432014	0	Y
350459432014957	NM	35045	San Juan	35045943201	350459432014	0	Y
350459432014958	NM	35045	San Juan	35045943201	350459432014	0	Y
350459432014959	NM	35045	San Juan	35045943201	350459432014	0	Y
350459432015041	NM	35045	San Juan	35045943201	350459432015	0	Y
350459432015042	NM	35045	San Juan	35045943201	350459432015	0	Y
350459432015043	NM	35045	San Juan	35045943201	350459432015	0	Y
350459432015044	NM	35045	San Juan	35045943201	350459432015	0	Y
350459432015045	NM	35045	San Juan	35045943201	350459432015	0	Y
350459432015046	NM	35045	San Juan	35045943201	350459432015	0	Y
350459432015137	NM	35045	San Juan	35045943201	350459432015	0	Y
350459432015138	NM	35045	San Juan	35045943201	350459432015	0	Y
350459432015139	NM	35045	San Juan	35045943201	350459432015	14	Y
350459432015140	NM	35045	San Juan	35045943201	350459432015	0	Y
350459432015141	NM	35045	San Juan	35045943201	350459432015	0	Y
350459432015239	NM	35045	San Juan	35045943201	350459432015	0	Y
350459432015241	NM	35045	San Juan	35045943201	350459432015	0	Y
350459432015242	NM	35045	San Juan	35045943201	350459432015	0	Y
350459432015243	NM	35045	San Juan	35045943201	350459432015	0	Y
350459432015244	NM	35045	San Juan	35045943201	350459432015	0	Y
350459432015245	NM	35045	San Juan	35045943201	350459432015	0	Y
350459432014963	NM	35045	San Juan	35045943201	350459432014	0	Y
350459432014964	NM	35045	San Juan	35045943201	350459432014	0	Y
350459432015047	NM	35045	San Juan	35045943201	350459432015	0	Y
350459432015048	NM	35045	San Juan	35045943201	350459432015	0	Y
350459432015049	NM	35045	San Juan	35045943201	350459432015	0	Y
350459432015050	NM	35045	San Juan	35045943201	350459432015	0	Y
350459432015051	NM	35045	San Juan	35045943201	350459432015	0	Y
350459432015142	NM	35045	San Juan	35045943201	350459432015	0	Y
350459432015143	NM	35045	San Juan	35045943201	350459432015	0	Y
350459432015144	NM	35045	San Juan	35045943201	350459432015	0	Y
350459432015145	NM	35045	San Juan	35045943201	350459432015	0	Y
350459432015146	NM	35045	San Juan	35045943201	350459432015	0	Y
350459432015147	NM	35045	San Juan	35045943201	350459432015	0	Y
350459432015148	NM	35045	San Juan	35045943201	350459432015	9	Y
350459432015246	NM	35045	San Juan	35045943201	350459432015	0	Y
350459432015247	NM	35045	San Juan	35045943201	350459432015	0	Y
350459432015248	NM	35045	San Juan	35045943201	350459432015	0	Y
350459432015249	NM	35045	San Juan	35045943201	350459432015	0	Y
350459432015250	NM	35045	San Juan	35045943201	350459432015	0	Y
350459432015251	NM	35045	San Juan	35045943201	350459432015	0	Y
350459432015252	NM	35045	San Juan	35045943201	350459432015	0	Y
350459432014876	NM	35045	San Juan	35045943201	350459432014	0	Y
350459432014877	NM	35045	San Juan	35045943201	350459432014	8	Y
350459432014966	NM	35045	San Juan	35045943201	350459432014	0	Y
350459432015052	NM	35045	San Juan	35045943201	350459432015	0	Y
350459432015053	NM	35045	San Juan	35045943201	350459432015	0	Y
350459432015151	NM	35045	San Juan	35045943201	350459432015	0	Y
350459432015152	NM	35045	San Juan	35045943201	350459432015	0	Y
350459432015153	NM	35045	San Juan	35045943201	350459432015	0	Y
350459432015154	NM	35045	San Juan	35045943201	350459432015	0	Y
350459432015155	NM	35045	San Juan	35045943201	350459432015	0	Y
350459432015156	NM	35045	San Juan	35045943201	350459432015	0	Y
350459432015253	NM	35045	San Juan	35045943201	350459432015	0	Y
350459432015254	NM	35045	San Juan	35045943201	350459432015	0	Y
350459432015255	NM	35045	San Juan	35045943201	350459432015	0	Y
350459432015256	NM	35045	San Juan	35045943201	350459432015	0	Y

CENSUS BLOCKS WHERE AT&T PROVIDES 3G OR BETTER AT CENTROID

Block	State	State_County	County_Name	TRACT	Block_Group	Pop10	
350459432015257	NM	35045	San Juan	35045943201	350459432015	0	Y
350459432015258	NM	35045	San Juan	35045943201	350459432015	0	Y
350459432015259	NM	35045	San Juan	35045943201	350459432015	0	Y
350459432015260	NM	35045	San Juan	35045943201	350459432015	0	Y
350459432015261	NM	35045	San Juan	35045943201	350459432015	0	Y
350459432015262	NM	35045	San Juan	35045943201	350459432015	0	Y
350459432014880	NM	35045	San Juan	35045943201	350459432014	0	Y
350459432015058	NM	35045	San Juan	35045943201	350459432015	0	Y
350459432015059	NM	35045	San Juan	35045943201	350459432015	0	Y
350459432015060	NM	35045	San Juan	35045943201	350459432015	0	Y
350459432015061	NM	35045	San Juan	35045943201	350459432015	4	Y
350459432015062	NM	35045	San Juan	35045943201	350459432015	4	Y
350459432015157	NM	35045	San Juan	35045943201	350459432015	0	Y
350459432015158	NM	35045	San Juan	35045943201	350459432015	0	Y
350459432015159	NM	35045	San Juan	35045943201	350459432015	0	Y
350459432015160	NM	35045	San Juan	35045943201	350459432015	0	Y
350459432015161	NM	35045	San Juan	35045943201	350459432015	0	Y
350459432015162	NM	35045	San Juan	35045943201	350459432015	0	Y
350459432015163	NM	35045	San Juan	35045943201	350459432015	0	Y
350459432015164	NM	35045	San Juan	35045943201	350459432015	0	Y
350459432015165	NM	35045	San Juan	35045943201	350459432015	0	Y
350459432015263	NM	35045	San Juan	35045943201	350459432015	0	Y
350459432015264	NM	35045	San Juan	35045943201	350459432015	0	Y
350459432015265	NM	35045	San Juan	35045943201	350459432015	0	Y
350459432015266	NM	35045	San Juan	35045943201	350459432015	0	Y
350459432015267	NM	35045	San Juan	35045943201	350459432015	0	Y
350459432015268	NM	35045	San Juan	35045943201	350459432015	0	Y
350459432015269	NM	35045	San Juan	35045943201	350459432015	0	Y
350459432015270	NM	35045	San Juan	35045943201	350459432015	0	Y
350459432014973	NM	35045	San Juan	35045943201	350459432014	0	Y
350459432014975	NM	35045	San Juan	35045943201	350459432014	0	Y
350459432015063	NM	35045	San Juan	35045943201	350459432015	0	Y
350459432015064	NM	35045	San Juan	35045943201	350459432015	0	Y
350459432015065	NM	35045	San Juan	35045943201	350459432015	0	Y
350459432015066	NM	35045	San Juan	35045943201	350459432015	15	Y
350459432015067	NM	35045	San Juan	35045943201	350459432015	0	Y
350459432015069	NM	35045	San Juan	35045943201	350459432015	0	Y
350459432015070	NM	35045	San Juan	35045943201	350459432015	0	Y
350459432015166	NM	35045	San Juan	35045943201	350459432015	0	Y
350459432015167	NM	35045	San Juan	35045943201	350459432015	0	Y
350459432015168	NM	35045	San Juan	35045943201	350459432015	0	Y
350459432015271	NM	35045	San Juan	35045943201	350459432015	0	Y
350459432015272	NM	35045	San Juan	35045943201	350459432015	0	Y
350459432015273	NM	35045	San Juan	35045943201	350459432015	0	Y
350459432015274	NM	35045	San Juan	35045943201	350459432015	0	Y
350459432015275	NM	35045	San Juan	35045943201	350459432015	0	Y
350459432015276	NM	35045	San Juan	35045943201	350459432015	0	Y
350459432015277	NM	35045	San Juan	35045943201	350459432015	0	Y
350459432015278	NM	35045	San Juan	35045943201	350459432015	0	Y
350439409001210	NM	35043	Sandoval	35043940900	350439409001	0	Y
350439409001213	NM	35043	Sandoval	35043940900	350439409001	0	Y
350439409001400	NM	35043	Sandoval	35043940900	350439409001	0	Y
350439409001631	NM	35043	Sandoval	35043940900	350439409001	0	Y
350450005032062	NM	35045	San Juan	35045000503	350450005032	3	Y
350450005032063	NM	35045	San Juan	35045000503	350450005032	0	Y
350450005032064	NM	35045	San Juan	35045000503	350450005032	6	Y
350450005032065	NM	35045	San Juan	35045000503	350450005032	0	Y
350450005032066	NM	35045	San Juan	35045000503	350450005032	0	Y
350439409001216	NM	35043	Sandoval	35043940900	350439409001	9	Y
350439409001217	NM	35043	Sandoval	35043940900	350439409001	0	Y
350439409001219	NM	35043	Sandoval	35043940900	350439409001	0	Y
350439409001315	NM	35043	Sandoval	35043940900	350439409001	0	Y
350439409001316	NM	35043	Sandoval	35043940900	350439409001	4	Y

CENSUS BLOCKS WHERE AT&T PROVIDES 3G OR BETTER AT CENTROID

Block	State	State_County	County_Name	TRACT	Block_Group	Pop10	
350439409001317	NM	35043	Sandoval	35043940900	350439409001	0	Y
350439409001409	NM	35043	Sandoval	35043940900	350439409001	0	Y
350439409001411	NM	35043	Sandoval	35043940900	350439409001	0	Y
350439409001575	NM	35043	Sandoval	35043940900	350439409001	0	Y
350439409001638	NM	35043	Sandoval	35043940900	350439409001	0	Y
350439409001889	NM	35043	Sandoval	35043940900	350439409001	0	Y
350450005032067	NM	35045	San Juan	35045000503	350450005032	2	Y
350450005032068	NM	35045	San Juan	35045000503	350450005032	0	Y
350450005032069	NM	35045	San Juan	35045000503	350450005032	10	Y
350439409001222	NM	35043	Sandoval	35043940900	350439409001	0	Y
350439409001226	NM	35043	Sandoval	35043940900	350439409001	0	Y
350439409001577	NM	35043	Sandoval	35043940900	350439409001	0	Y
350439409001578	NM	35043	Sandoval	35043940900	350439409001	0	Y
350439409001892	NM	35043	Sandoval	35043940900	350439409001	0	Y
350450005032075	NM	35045	San Juan	35045000503	350450005032	3	Y
350450005032076	NM	35045	San Juan	35045000503	350450005032	0	Y
350450005032077	NM	35045	San Juan	35045000503	350450005032	0	Y
350439409001128	NM	35043	Sandoval	35043940900	350439409001	0	Y
350439409001129	NM	35043	Sandoval	35043940900	350439409001	0	Y
350439409001130	NM	35043	Sandoval	35043940900	350439409001	0	Y
350439409001131	NM	35043	Sandoval	35043940900	350439409001	0	Y
350439409001227	NM	35043	Sandoval	35043940900	350439409001	0	Y
350439409001228	NM	35043	Sandoval	35043940900	350439409001	0	Y
350439409001229	NM	35043	Sandoval	35043940900	350439409001	0	Y
350439409001230	NM	35043	Sandoval	35043940900	350439409001	0	Y
350439409001232	NM	35043	Sandoval	35043940900	350439409001	0	Y
350439409001233	NM	35043	Sandoval	35043940900	350439409001	0	Y
350439409001234	NM	35043	Sandoval	35043940900	350439409001	0	Y
350439409001420	NM	35043	Sandoval	35043940900	350439409001	0	Y
350439409001421	NM	35043	Sandoval	35043940900	350439409001	0	Y
350439409001505	NM	35043	Sandoval	35043940900	350439409001	0	Y
350439409001651	NM	35043	Sandoval	35043940900	350439409001	0	Y
350439409001654	NM	35043	Sandoval	35043940900	350439409001	0	Y
350450005031060	NM	35045	San Juan	35045000503	350450005031	0	Y
350450005032079	NM	35045	San Juan	35045000503	350450005032	0	Y
350439409001136	NM	35043	Sandoval	35043940900	350439409001	0	Y
350439409001137	NM	35043	Sandoval	35043940900	350439409001	0	Y
350439409001138	NM	35043	Sandoval	35043940900	350439409001	9	Y
350439409001139	NM	35043	Sandoval	35043940900	350439409001	34	Y
350439409001140	NM	35043	Sandoval	35043940900	350439409001	0	Y
350439409001235	NM	35043	Sandoval	35043940900	350439409001	0	Y
350439409001236	NM	35043	Sandoval	35043940900	350439409001	0	Y
350439409001237	NM	35043	Sandoval	35043940900	350439409001	0	Y
350439409001238	NM	35043	Sandoval	35043940900	350439409001	0	Y
350439409001239	NM	35043	Sandoval	35043940900	350439409001	0	Y
350439409001240	NM	35043	Sandoval	35043940900	350439409001	0	Y
350439409001241	NM	35043	Sandoval	35043940900	350439409001	0	Y
350439409001425	NM	35043	Sandoval	35043940900	350439409001	0	Y
350439409001656	NM	35043	Sandoval	35043940900	350439409001	0	Y
350439409001657	NM	35043	Sandoval	35043940900	350439409001	0	Y
350439409001658	NM	35043	Sandoval	35043940900	350439409001	0	Y
350439409001660	NM	35043	Sandoval	35043940900	350439409001	0	Y
350439409001901	NM	35043	Sandoval	35043940900	350439409001	4	Y
350439409001903	NM	35043	Sandoval	35043940900	350439409001	0	Y
350439409001142	NM	35043	Sandoval	35043940900	350439409001	1	Y
350439409001145	NM	35043	Sandoval	35043940900	350439409001	0	Y
350439409001148	NM	35043	Sandoval	35043940900	350439409001	0	Y
350439409001242	NM	35043	Sandoval	35043940900	350439409001	3	Y
350439409001243	NM	35043	Sandoval	35043940900	350439409001	1	Y
350439409001339	NM	35043	Sandoval	35043940900	350439409001	20	Y
350439409001663	NM	35043	Sandoval	35043940900	350439409001	0	Y
350439409001664	NM	35043	Sandoval	35043940900	350439409001	0	Y
350439409001665	NM	35043	Sandoval	35043940900	350439409001	0	Y

CENSUS BLOCKS WHERE AT&T PROVIDES 3G OR BETTER AT CENTROID

Block	State	State_County	County_Name	TRACT	Block_Group	Pop10	
350439409001666	NM	35043	Sandoval	35043940900	350439409001	0	Y
350439409001667	NM	35043	Sandoval	35043940900	350439409001	0	Y
350439409001742	NM	35043	Sandoval	35043940900	350439409001	0	Y
350439409001905	NM	35043	Sandoval	35043940900	350439409001	0	Y
350439409001150	NM	35043	Sandoval	35043940900	350439409001	10	Y
350439409001151	NM	35043	Sandoval	35043940900	350439409001	0	Y
350439409001153	NM	35043	Sandoval	35043940900	350439409001	0	Y
350439409001154	NM	35043	Sandoval	35043940900	350439409001	0	Y
350439409001343	NM	35043	Sandoval	35043940900	350439409001	1	Y
350439409001673	NM	35043	Sandoval	35043940900	350439409001	0	Y
350439409001915	NM	35043	Sandoval	35043940900	350439409001	0	Y
350450006071052	NM	35045	San Juan	35045000607	350450006071	50	Y
350450006071054	NM	35045	San Juan	35045000607	350450006071	0	Y
350450006071055	NM	35045	San Juan	35045000607	350450006071	0	Y
350450006071056	NM	35045	San Juan	35045000607	350450006071	0	Y
350439409001160	NM	35043	Sandoval	35043940900	350439409001	1	Y
350439409001161	NM	35043	Sandoval	35043940900	350439409001	0	Y
350439409001163	NM	35043	Sandoval	35043940900	350439409001	0	Y
350439409001251	NM	35043	Sandoval	35043940900	350439409001	0	Y
350439409001252	NM	35043	Sandoval	35043940900	350439409001	0	Y
350439409001253	NM	35043	Sandoval	35043940900	350439409001	0	Y
350439409001674	NM	35043	Sandoval	35043940900	350439409001	0	Y
350439409001675	NM	35043	Sandoval	35043940900	350439409001	0	Y
350439409001676	NM	35043	Sandoval	35043940900	350439409001	0	Y
350439409001677	NM	35043	Sandoval	35043940900	350439409001	0	Y
350439409001678	NM	35043	Sandoval	35043940900	350439409001	0	Y
350439409001165	NM	35043	Sandoval	35043940900	350439409001	0	Y
350439409001168	NM	35043	Sandoval	35043940900	350439409001	0	Y
350439409001170	NM	35043	Sandoval	35043940900	350439409001	0	Y
350439409001355	NM	35043	Sandoval	35043940900	350439409001	0	Y
350439409001442	NM	35043	Sandoval	35043940900	350439409001	0	Y
350439409001444	NM	35043	Sandoval	35043940900	350439409001	0	Y
350439409001538	NM	35043	Sandoval	35043940900	350439409001	0	Y
350439409001755	NM	35043	Sandoval	35043940900	350439409001	0	Y
350450001003039	NM	35045	San Juan	35045000100	350450001003	99	Y
350439409001358	NM	35043	Sandoval	35043940900	350439409001	0	Y
350439409001359	NM	35043	Sandoval	35043940900	350439409001	0	Y
350439409001360	NM	35043	Sandoval	35043940900	350439409001	0	Y
350439409001362	NM	35043	Sandoval	35043940900	350439409001	1	Y
350439409001683	NM	35043	Sandoval	35043940900	350439409001	0	Y
350439409001686	NM	35043	Sandoval	35043940900	350439409001	0	Y
350450001003043	NM	35045	San Juan	35045000100	350450001003	0	Y
350439409001271	NM	35043	Sandoval	35043940900	350439409001	0	Y
350439409001365	NM	35043	Sandoval	35043940900	350439409001	0	Y
350439409001455	NM	35043	Sandoval	35043940900	350439409001	0	Y
350439409001608	NM	35043	Sandoval	35043940900	350439409001	0	Y
350439409001766	NM	35043	Sandoval	35043940900	350439409001	0	Y
350439409001767	NM	35043	Sandoval	35043940900	350439409001	0	Y
350439409001273	NM	35043	Sandoval	35043940900	350439409001	28	Y
350439409001275	NM	35043	Sandoval	35043940900	350439409001	0	Y
350439409001276	NM	35043	Sandoval	35043940900	350439409001	0	Y
350439409001277	NM	35043	Sandoval	35043940900	350439409001	0	Y
350439409001375	NM	35043	Sandoval	35043940900	350439409001	0	Y
350439409001461	NM	35043	Sandoval	35043940900	350439409001	0	Y
350439409001854	NM	35043	Sandoval	35043940900	350439409001	0	Y
350450001002016	NM	35045	San Juan	35045000100	350450001002	0	Y
350450005032026	NM	35045	San Juan	35045000503	350450005032	0	Y
350450005032027	NM	35045	San Juan	35045000503	350450005032	0	Y
350450005032028	NM	35045	San Juan	35045000503	350450005032	0	Y
350450005032029	NM	35045	San Juan	35045000503	350450005032	0	Y
350450005032030	NM	35045	San Juan	35045000503	350450005032	0	Y
350450005032031	NM	35045	San Juan	35045000503	350450005032	15	Y
350439409001187	NM	35043	Sandoval	35043940900	350439409001	1	Y

CENSUS BLOCKS WHERE AT&T PROVIDES 3G OR BETTER AT CENTROID

Block	State	State_County	County_Name	TRACT	Block_Group	Pop10	
350439409001279	NM	35043	Sandoval	35043940900	350439409001	0	Y
350439409001379	NM	35043	Sandoval	35043940900	350439409001	0	Y
350439409001468	NM	35043	Sandoval	35043940900	350439409001	0	Y
350439409001552	NM	35043	Sandoval	35043940900	350439409001	0	Y
350439409001617	NM	35043	Sandoval	35043940900	350439409001	0	Y
350450001002017	NM	35045	San Juan	35045000100	350450001002	103	Y
350450001002018	NM	35045	San Juan	35045000100	350450001002	0	Y
350450005032036	NM	35045	San Juan	35045000503	350450005032	27	Y
350450005032037	NM	35045	San Juan	35045000503	350450005032	149	Y
350439409001193	NM	35043	Sandoval	35043940900	350439409001	0	Y
350439409001195	NM	35043	Sandoval	35043940900	350439409001	0	Y
350439409001197	NM	35043	Sandoval	35043940900	350439409001	0	Y
350439409001286	NM	35043	Sandoval	35043940900	350439409001	0	Y
350439409001291	NM	35043	Sandoval	35043940900	350439409001	0	Y
350439409001621	NM	35043	Sandoval	35043940900	350439409001	0	Y
350439409001961	NM	35043	Sandoval	35043940900	350439409001	0	Y
350450001002020	NM	35045	San Juan	35045000100	350450001002	0	Y
350450005032038	NM	35045	San Juan	35045000503	350450005032	34	Y
350450005032040	NM	35045	San Juan	35045000503	350450005032	6	Y
350450005032041	NM	35045	San Juan	35045000503	350450005032	0	Y
350450005032042	NM	35045	San Juan	35045000503	350450005032	0	Y
350439409001202	NM	35043	Sandoval	35043940900	350439409001	1	Y
350439409001203	NM	35043	Sandoval	35043940900	350439409001	0	Y
350439409001296	NM	35043	Sandoval	35043940900	350439409001	0	Y
350439409001483	NM	35043	Sandoval	35043940900	350439409001	0	Y
350439409001967	NM	35043	Sandoval	35043940900	350439409001	0	Y
350450005032043	NM	35045	San Juan	35045000503	350450005032	0	Y
350450005032044	NM	35045	San Juan	35045000503	350450005032	0	Y
350450005032045	NM	35045	San Juan	35045000503	350450005032	1	Y
350450005032047	NM	35045	San Juan	35045000503	350450005032	0	Y
350439409001205	NM	35043	Sandoval	35043940900	350439409001	0	Y
350439409001206	NM	35043	Sandoval	35043940900	350439409001	0	Y
350439409001207	NM	35043	Sandoval	35043940900	350439409001	0	Y
350439409001306	NM	35043	Sandoval	35043940900	350439409001	20	Y
350439409001398	NM	35043	Sandoval	35043940900	350439409001	0	Y
350439409001486	NM	35043	Sandoval	35043940900	350439409001	0	Y
350439409001709	NM	35043	Sandoval	35043940900	350439409001	0	Y
350439409001710	NM	35043	Sandoval	35043940900	350439409001	0	Y
350439409001712	NM	35043	Sandoval	35043940900	350439409001	0	Y
350459432013278	NM	35045	San Juan	35045943201	350459432013	0	Y
350459432013279	NM	35045	San Juan	35045943201	350459432013	0	Y
350459432013280	NM	35045	San Juan	35045943201	350459432013	0	Y
350459432013281	NM	35045	San Juan	35045943201	350459432013	0	Y
350459432013343	NM	35045	San Juan	35045943201	350459432013	0	Y
350459432013344	NM	35045	San Juan	35045943201	350459432013	0	Y
350459432013345	NM	35045	San Juan	35045943201	350459432013	0	Y
350459432013346	NM	35045	San Juan	35045943201	350459432013	0	Y
350459432013347	NM	35045	San Juan	35045943201	350459432013	0	Y
350459432013348	NM	35045	San Juan	35045943201	350459432013	0	Y
350459432013429	NM	35045	San Juan	35045943201	350459432013	0	Y
350459432013430	NM	35045	San Juan	35045943201	350459432013	177	Y
350459432013431	NM	35045	San Juan	35045943201	350459432013	1	Y
350459432013432	NM	35045	San Juan	35045943201	350459432013	0	Y
350459432013433	NM	35045	San Juan	35045943201	350459432013	0	Y
350459432013517	NM	35045	San Juan	35045943201	350459432013	0	Y
350459432013518	NM	35045	San Juan	35045943201	350459432013	0	Y
350459432013519	NM	35045	San Juan	35045943201	350459432013	0	Y
350459432013520	NM	35045	San Juan	35045943201	350459432013	0	Y
350459432013521	NM	35045	San Juan	35045943201	350459432013	0	Y
350459432013598	NM	35045	San Juan	35045943201	350459432013	0	Y
350459432013599	NM	35045	San Juan	35045943201	350459432013	0	Y
350459432013600	NM	35045	San Juan	35045943201	350459432013	0	Y
350459432013601	NM	35045	San Juan	35045943201	350459432013	0	Y

CENSUS BLOCKS WHERE AT&T PROVIDES 3G OR BETTER AT CENTROID

Block	State	State_County	County_Name	TRACT	Block_Group	Pop10	
350459432013602	NM	35045	San Juan	35045943201	350459432013	0	Y
350459432013603	NM	35045	San Juan	35045943201	350459432013	2	Y
350459432013604	NM	35045	San Juan	35045943201	350459432013	0	Y
350459432013674	NM	35045	San Juan	35045943201	350459432013	0	Y
350459432013675	NM	35045	San Juan	35045943201	350459432013	0	Y
350459432013676	NM	35045	San Juan	35045943201	350459432013	0	Y
350459432013677	NM	35045	San Juan	35045943201	350459432013	0	Y
350459432013755	NM	35045	San Juan	35045943201	350459432013	0	Y
350459432013756	NM	35045	San Juan	35045943201	350459432013	0	Y
350459432013759	NM	35045	San Juan	35045943201	350459432013	0	Y
350459432013760	NM	35045	San Juan	35045943201	350459432013	0	Y
350459432013761	NM	35045	San Juan	35045943201	350459432013	0	Y
350459432013843	NM	35045	San Juan	35045943201	350459432013	8	Y
350459432013844	NM	35045	San Juan	35045943201	350459432013	0	Y
350459432013845	NM	35045	San Juan	35045943201	350459432013	0	Y
350459432013846	NM	35045	San Juan	35045943201	350459432013	7	Y
350459432013916	NM	35045	San Juan	35045943201	350459432013	0	Y
350459432013917	NM	35045	San Juan	35045943201	350459432013	0	Y
350459432013918	NM	35045	San Juan	35045943201	350459432013	0	Y
350459432013919	NM	35045	San Juan	35045943201	350459432013	0	Y
350459432013920	NM	35045	San Juan	35045943201	350459432013	0	Y
350459432013921	NM	35045	San Juan	35045943201	350459432013	21	Y
350459432013922	NM	35045	San Juan	35045943201	350459432013	6	Y
350459432013923	NM	35045	San Juan	35045943201	350459432013	0	Y
350459432014218	NM	35045	San Juan	35045943201	350459432014	0	Y
350459432014219	NM	35045	San Juan	35045943201	350459432014	0	Y
350459432014220	NM	35045	San Juan	35045943201	350459432014	0	Y
350459432014221	NM	35045	San Juan	35045943201	350459432014	0	Y
350459432014381	NM	35045	San Juan	35045943201	350459432014	0	Y
350459432014382	NM	35045	San Juan	35045943201	350459432014	0	Y
350459432014383	NM	35045	San Juan	35045943201	350459432014	0	Y
350459432014384	NM	35045	San Juan	35045943201	350459432014	0	Y
350459432014457	NM	35045	San Juan	35045943201	350459432014	0	Y
350459432014458	NM	35045	San Juan	35045943201	350459432014	0	Y
350459432014459	NM	35045	San Juan	35045943201	350459432014	0	Y
350459432014539	NM	35045	San Juan	35045943201	350459432014	0	Y
350459432014540	NM	35045	San Juan	35045943201	350459432014	0	Y
350459432014541	NM	35045	San Juan	35045943201	350459432014	0	Y
350459432014542	NM	35045	San Juan	35045943201	350459432014	0	Y
350459432014543	NM	35045	San Juan	35045943201	350459432014	0	Y
350459432014544	NM	35045	San Juan	35045943201	350459432014	0	Y
350459432014545	NM	35045	San Juan	35045943201	350459432014	0	Y
350459432014546	NM	35045	San Juan	35045943201	350459432014	5	Y
350459432014547	NM	35045	San Juan	35045943201	350459432014	0	Y
350459432014548	NM	35045	San Juan	35045943201	350459432014	0	Y
350459432014558	NM	35045	San Juan	35045943201	350459432014	0	Y
350459432014559	NM	35045	San Juan	35045943201	350459432014	0	Y
350459432014560	NM	35045	San Juan	35045943201	350459432014	0	Y
350459432014561	NM	35045	San Juan	35045943201	350459432014	0	Y
350459432014562	NM	35045	San Juan	35045943201	350459432014	0	Y
350459432014563	NM	35045	San Juan	35045943201	350459432014	0	Y
350459432014564	NM	35045	San Juan	35045943201	350459432014	0	Y
350459430001017	NM	35045	San Juan	35045943000	350459430001	2	Y
350459430001018	NM	35045	San Juan	35045943000	350459430001	13	Y
350459430001019	NM	35045	San Juan	35045943000	350459430001	0	Y
350459430001020	NM	35045	San Juan	35045943000	350459430001	0	Y
350459430001021	NM	35045	San Juan	35045943000	350459430001	14	Y
350459430001022	NM	35045	San Juan	35045943000	350459430001	4	Y
350459430001023	NM	35045	San Juan	35045943000	350459430001	0	Y
350459430001024	NM	35045	San Juan	35045943000	350459430001	0	Y
350459430001111	NM	35045	San Juan	35045943000	350459430001	41	Y
350459430003108	NM	35045	San Juan	35045943000	350459430003	0	Y
350459430003109	NM	35045	San Juan	35045943000	350459430003	0	Y

CENSUS BLOCKS WHERE AT&T PROVIDES 3G OR BETTER AT CENTROID

Block	State	State_County	County_Name	TRACT	Block_Group	Pop10	
350459430003110	NM	35045	San Juan	35045943000	350459430003	0	Y
350459430003111	NM	35045	San Juan	35045943000	350459430003	0	Y
350459430003188	NM	35045	San Juan	35045943000	350459430003	0	Y
350459430003189	NM	35045	San Juan	35045943000	350459430003	0	Y
350459430003190	NM	35045	San Juan	35045943000	350459430003	0	Y
350459430003191	NM	35045	San Juan	35045943000	350459430003	0	Y
350459430003192	NM	35045	San Juan	35045943000	350459430003	0	Y
350459430003193	NM	35045	San Juan	35045943000	350459430003	0	Y
350459430003194	NM	35045	San Juan	35045943000	350459430003	0	Y
350459430003195	NM	35045	San Juan	35045943000	350459430003	0	Y
350459430003196	NM	35045	San Juan	35045943000	350459430003	0	Y
350459430003285	NM	35045	San Juan	35045943000	350459430003	0	Y
350459430003286	NM	35045	San Juan	35045943000	350459430003	0	Y
350459430003376	NM	35045	San Juan	35045943000	350459430003	0	Y
350459430003377	NM	35045	San Juan	35045943000	350459430003	16	Y
350459430003378	NM	35045	San Juan	35045943000	350459430003	0	Y
350459430003379	NM	35045	San Juan	35045943000	350459430003	2	Y
350459430003380	NM	35045	San Juan	35045943000	350459430003	0	Y
350459430003381	NM	35045	San Juan	35045943000	350459430003	0	Y
350459430003460	NM	35045	San Juan	35045943000	350459430003	0	Y
350459430003461	NM	35045	San Juan	35045943000	350459430003	0	Y
350459430003462	NM	35045	San Juan	35045943000	350459430003	0	Y
350459430003463	NM	35045	San Juan	35045943000	350459430003	0	Y
350459430003540	NM	35045	San Juan	35045943000	350459430003	0	Y
350459430003541	NM	35045	San Juan	35045943000	350459430003	7	Y
350459430003542	NM	35045	San Juan	35045943000	350459430003	5	Y
350459430003543	NM	35045	San Juan	35045943000	350459430003	0	Y
350459430003544	NM	35045	San Juan	35045943000	350459430003	0	Y
350459430003629	NM	35045	San Juan	35045943000	350459430003	0	Y
350459430003630	NM	35045	San Juan	35045943000	350459430003	0	Y
350459430003631	NM	35045	San Juan	35045943000	350459430003	0	Y
350459430003632	NM	35045	San Juan	35045943000	350459430003	0	Y
350459431001116	NM	35045	San Juan	35045943100	350459431001	0	Y
350459431001117	NM	35045	San Juan	35045943100	350459431001	0	Y
350459431001194	NM	35045	San Juan	35045943100	350459431001	0	Y
350459431001195	NM	35045	San Juan	35045943100	350459431001	0	Y
350459431001196	NM	35045	San Juan	35045943100	350459431001	0	Y
350459431001197	NM	35045	San Juan	35045943100	350459431001	0	Y
350459431001198	NM	35045	San Juan	35045943100	350459431001	11	Y
350459431002482	NM	35045	San Juan	35045943100	350459431002	4	Y
350459431002483	NM	35045	San Juan	35045943100	350459431002	0	Y
350459431002486	NM	35045	San Juan	35045943100	350459431002	2	Y
350459431002487	NM	35045	San Juan	35045943100	350459431002	5	Y
350459432011008	NM	35045	San Juan	35045943201	350459432011	94	Y
350459432012061	NM	35045	San Juan	35045943201	350459432012	0	Y
350459432012062	NM	35045	San Juan	35045943201	350459432012	0	Y
350459432012063	NM	35045	San Juan	35045943201	350459432012	0	Y
350459432012064	NM	35045	San Juan	35045943201	350459432012	5	Y
350459432012145	NM	35045	San Juan	35045943201	350459432012	0	Y
350459432012146	NM	35045	San Juan	35045943201	350459432012	0	Y
350459432012147	NM	35045	San Juan	35045943201	350459432012	0	Y
350459432012148	NM	35045	San Juan	35045943201	350459432012	0	Y
350459432012149	NM	35045	San Juan	35045943201	350459432012	0	Y
350459432012241	NM	35045	San Juan	35045943201	350459432012	0	Y
350459432012242	NM	35045	San Juan	35045943201	350459432012	0	Y
350459432012243	NM	35045	San Juan	35045943201	350459432012	0	Y
350459432012244	NM	35045	San Juan	35045943201	350459432012	0	Y
350459432012246	NM	35045	San Juan	35045943201	350459432012	0	Y
350459432012247	NM	35045	San Juan	35045943201	350459432012	0	Y
350459432012248	NM	35045	San Juan	35045943201	350459432012	0	Y
350459432012327	NM	35045	San Juan	35045943201	350459432012	0	Y
350459432012329	NM	35045	San Juan	35045943201	350459432012	0	Y
350459432012330	NM	35045	San Juan	35045943201	350459432012	3	Y

CENSUS BLOCKS WHERE AT&T PROVIDES 3G OR BETTER AT CENTROID

Block	State	State_County	County_Name	TRACT	Block_Group	Pop10	
350459432012331	NM	35045	San Juan	35045943201	350459432012	0	Y
350459432012332	NM	35045	San Juan	35045943201	350459432012	0	Y
350459432012425	NM	35045	San Juan	35045943201	350459432012	3	Y
350459432012426	NM	35045	San Juan	35045943201	350459432012	7	Y
350459432012427	NM	35045	San Juan	35045943201	350459432012	9	Y
350459432012428	NM	35045	San Juan	35045943201	350459432012	0	Y
350459432012429	NM	35045	San Juan	35045943201	350459432012	0	Y
350459432012430	NM	35045	San Juan	35045943201	350459432012	0	Y
350459432012431	NM	35045	San Juan	35045943201	350459432012	0	Y
350459432012491	NM	35045	San Juan	35045943201	350459432012	0	Y
350459432012492	NM	35045	San Juan	35045943201	350459432012	0	Y
350459432012493	NM	35045	San Juan	35045943201	350459432012	0	Y
350459432012494	NM	35045	San Juan	35045943201	350459432012	0	Y
350459432012495	NM	35045	San Juan	35045943201	350459432012	0	Y
350459432012575	NM	35045	San Juan	35045943201	350459432012	0	Y
350459432012579	NM	35045	San Juan	35045943201	350459432012	0	Y
350459432012580	NM	35045	San Juan	35045943201	350459432012	0	Y
350459432012672	NM	35045	San Juan	35045943201	350459432012	0	Y
350459432012673	NM	35045	San Juan	35045943201	350459432012	0	Y
350459432012761	NM	35045	San Juan	35045943201	350459432012	0	Y
350459432012762	NM	35045	San Juan	35045943201	350459432012	0	Y
350459432012763	NM	35045	San Juan	35045943201	350459432012	0	Y
350459432012764	NM	35045	San Juan	35045943201	350459432012	0	Y
350459432012765	NM	35045	San Juan	35045943201	350459432012	0	Y
350459432012766	NM	35045	San Juan	35045943201	350459432012	0	Y
350459432012857	NM	35045	San Juan	35045943201	350459432012	0	Y
350459432012859	NM	35045	San Juan	35045943201	350459432012	4	Y
350459432012860	NM	35045	San Juan	35045943201	350459432012	0	Y
350459432012861	NM	35045	San Juan	35045943201	350459432012	0	Y
350459432012862	NM	35045	San Juan	35045943201	350459432012	0	Y
350459432012948	NM	35045	San Juan	35045943201	350459432012	0	Y
350459432012949	NM	35045	San Juan	35045943201	350459432012	0	Y
350459432012951	NM	35045	San Juan	35045943201	350459432012	0	Y
350459432012953	NM	35045	San Juan	35045943201	350459432012	0	Y
350459432013034	NM	35045	San Juan	35045943201	350459432013	0	Y
350459432013035	NM	35045	San Juan	35045943201	350459432013	0	Y
350459432013036	NM	35045	San Juan	35045943201	350459432013	0	Y
350459432013037	NM	35045	San Juan	35045943201	350459432013	0	Y
350459432013038	NM	35045	San Juan	35045943201	350459432013	0	Y
350459432013104	NM	35045	San Juan	35045943201	350459432013	0	Y
350459432013105	NM	35045	San Juan	35045943201	350459432013	0	Y
350459432013106	NM	35045	San Juan	35045943201	350459432013	0	Y
350459432013191	NM	35045	San Juan	35045943201	350459432013	0	Y
350459432013192	NM	35045	San Juan	35045943201	350459432013	0	Y
350459432013193	NM	35045	San Juan	35045943201	350459432013	0	Y
350459432013194	NM	35045	San Juan	35045943201	350459432013	0	Y
350459432013195	NM	35045	San Juan	35045943201	350459432013	0	Y
350459432013196	NM	35045	San Juan	35045943201	350459432013	0	Y
350459432013197	NM	35045	San Juan	35045943201	350459432013	0	Y
350459432013198	NM	35045	San Juan	35045943201	350459432013	0	Y
350459432013199	NM	35045	San Juan	35045943201	350459432013	0	Y
350459432013282	NM	35045	San Juan	35045943201	350459432013	0	Y
350459432013283	NM	35045	San Juan	35045943201	350459432013	0	Y
350459432013284	NM	35045	San Juan	35045943201	350459432013	0	Y
350459432013285	NM	35045	San Juan	35045943201	350459432013	2	Y
350459432013349	NM	35045	San Juan	35045943201	350459432013	0	Y
350459432013350	NM	35045	San Juan	35045943201	350459432013	0	Y
350459432013351	NM	35045	San Juan	35045943201	350459432013	0	Y
350459432013352	NM	35045	San Juan	35045943201	350459432013	0	Y
350459432013353	NM	35045	San Juan	35045943201	350459432013	0	Y
350459432013354	NM	35045	San Juan	35045943201	350459432013	0	Y
350459432013355	NM	35045	San Juan	35045943201	350459432013	0	Y
350459432013434	NM	35045	San Juan	35045943201	350459432013	0	Y

CENSUS BLOCKS WHERE AT&T PROVIDES 3G OR BETTER AT CENTROID

Block	State	State_County	County_Name	TRACT	Block_Group	Pop10	
350459432013435	NM	35045	San Juan	35045943201	350459432013	0	Y
350459432013436	NM	35045	San Juan	35045943201	350459432013	0	Y
350459432013437	NM	35045	San Juan	35045943201	350459432013	0	Y
350459432013438	NM	35045	San Juan	35045943201	350459432013	0	Y
350459432013439	NM	35045	San Juan	35045943201	350459432013	0	Y
350459432013522	NM	35045	San Juan	35045943201	350459432013	0	Y
350459432013523	NM	35045	San Juan	35045943201	350459432013	0	Y
350459432013524	NM	35045	San Juan	35045943201	350459432013	0	Y
350459432013525	NM	35045	San Juan	35045943201	350459432013	0	Y
350459432013526	NM	35045	San Juan	35045943201	350459432013	0	Y
350459432013527	NM	35045	San Juan	35045943201	350459432013	5	Y
350459432013528	NM	35045	San Juan	35045943201	350459432013	0	Y
350459432013605	NM	35045	San Juan	35045943201	350459432013	0	Y
350459432013606	NM	35045	San Juan	35045943201	350459432013	0	Y
350459432013607	NM	35045	San Juan	35045943201	350459432013	0	Y
350459432013608	NM	35045	San Juan	35045943201	350459432013	0	Y
350459432013609	NM	35045	San Juan	35045943201	350459432013	0	Y
350459432013610	NM	35045	San Juan	35045943201	350459432013	4	Y
350459432013611	NM	35045	San Juan	35045943201	350459432013	0	Y
350459432013678	NM	35045	San Juan	35045943201	350459432013	0	Y
350459432013679	NM	35045	San Juan	35045943201	350459432013	0	Y
350459432013680	NM	35045	San Juan	35045943201	350459432013	0	Y
350459432013681	NM	35045	San Juan	35045943201	350459432013	0	Y
350459432013682	NM	35045	San Juan	35045943201	350459432013	4	Y
350459432013762	NM	35045	San Juan	35045943201	350459432013	0	Y
350459432013764	NM	35045	San Juan	35045943201	350459432013	0	Y
350459432013765	NM	35045	San Juan	35045943201	350459432013	8	Y
350459432013766	NM	35045	San Juan	35045943201	350459432013	0	Y
350459432013847	NM	35045	San Juan	35045943201	350459432013	8	Y
350459432013848	NM	35045	San Juan	35045943201	350459432013	0	Y
350459432013849	NM	35045	San Juan	35045943201	350459432013	0	Y
350459432013850	NM	35045	San Juan	35045943201	350459432013	0	Y
350459432013924	NM	35045	San Juan	35045943201	350459432013	0	Y
350459432013925	NM	35045	San Juan	35045943201	350459432013	0	Y
350459432013926	NM	35045	San Juan	35045943201	350459432013	0	Y
350459432013927	NM	35045	San Juan	35045943201	350459432013	0	Y
350459432013928	NM	35045	San Juan	35045943201	350459432013	0	Y
350459432013929	NM	35045	San Juan	35045943201	350459432013	0	Y
350459432013930	NM	35045	San Juan	35045943201	350459432013	0	Y
350459432014222	NM	35045	San Juan	35045943201	350459432014	0	Y
350459432014223	NM	35045	San Juan	35045943201	350459432014	0	Y
350459432014224	NM	35045	San Juan	35045943201	350459432014	0	Y
350459432014225	NM	35045	San Juan	35045943201	350459432014	0	Y
350459432014226	NM	35045	San Juan	35045943201	350459432014	0	Y
350459432014227	NM	35045	San Juan	35045943201	350459432014	0	Y
350459432014228	NM	35045	San Juan	35045943201	350459432014	0	Y
350459432014300	NM	35045	San Juan	35045943201	350459432014	0	Y
350459432014301	NM	35045	San Juan	35045943201	350459432014	0	Y
350459432014302	NM	35045	San Juan	35045943201	350459432014	0	Y
350459432014304	NM	35045	San Juan	35045943201	350459432014	0	Y
350459432014305	NM	35045	San Juan	35045943201	350459432014	0	Y
350459432014306	NM	35045	San Juan	35045943201	350459432014	0	Y
350459432014385	NM	35045	San Juan	35045943201	350459432014	0	Y
350459432014386	NM	35045	San Juan	35045943201	350459432014	0	Y
350459432014387	NM	35045	San Juan	35045943201	350459432014	0	Y
350459432014388	NM	35045	San Juan	35045943201	350459432014	0	Y
350459432014460	NM	35045	San Juan	35045943201	350459432014	0	Y
350459432014461	NM	35045	San Juan	35045943201	350459432014	0	Y
350459432014462	NM	35045	San Juan	35045943201	350459432014	0	Y
350459432014549	NM	35045	San Juan	35045943201	350459432014	0	Y
350459432014550	NM	35045	San Juan	35045943201	350459432014	0	Y
350459432014551	NM	35045	San Juan	35045943201	350459432014	0	Y
350459432014552	NM	35045	San Juan	35045943201	350459432014	0	Y

CENSUS BLOCKS WHERE AT&T PROVIDES 3G OR BETTER AT CENTROID

Block	State	State_County	County_Name	TRACT	Block_Group	Pop10	
350459432014553	NM	35045	San Juan	35045943201	350459432014	3	Y
350459432014554	NM	35045	San Juan	35045943201	350459432014	0	Y
350459432014555	NM	35045	San Juan	35045943201	350459432014	0	Y
350459432014556	NM	35045	San Juan	35045943201	350459432014	0	Y
350459432014557	NM	35045	San Juan	35045943201	350459432014	0	Y
350459432014690	NM	35045	San Juan	35045943201	350459432014	0	Y
350459432014691	NM	35045	San Juan	35045943201	350459432014	0	Y
350459432014692	NM	35045	San Juan	35045943201	350459432014	0	Y
350459432014694	NM	35045	San Juan	35045943201	350459432014	0	Y
350459432014695	NM	35045	San Juan	35045943201	350459432014	0	Y
350459432014700	NM	35045	San Juan	35045943201	350459432014	0	Y
350459432014701	NM	35045	San Juan	35045943201	350459432014	0	Y
350459432014702	NM	35045	San Juan	35045943201	350459432014	0	Y
350459432014703	NM	35045	San Juan	35045943201	350459432014	0	Y
350459432014704	NM	35045	San Juan	35045943201	350459432014	0	Y
350459432014705	NM	35045	San Juan	35045943201	350459432014	0	Y
350459432014706	NM	35045	San Juan	35045943201	350459432014	0	Y
350459430001025	NM	35045	San Juan	35045943000	350459430001	0	Y
350459430001026	NM	35045	San Juan	35045943000	350459430001	0	Y
350459430001027	NM	35045	San Juan	35045943000	350459430001	0	Y
350459430001028	NM	35045	San Juan	35045943000	350459430001	4	Y
350459430001029	NM	35045	San Juan	35045943000	350459430001	0	Y
350459430001030	NM	35045	San Juan	35045943000	350459430001	11	Y
350459430001031	NM	35045	San Juan	35045943000	350459430001	0	Y
350459430001115	NM	35045	San Juan	35045943000	350459430001	10	Y
350459430001116	NM	35045	San Juan	35045943000	350459430001	0	Y
350459430001117	NM	35045	San Juan	35045943000	350459430001	0	Y
350459430001118	NM	35045	San Juan	35045943000	350459430001	0	Y
350459430003112	NM	35045	San Juan	35045943000	350459430003	0	Y
350459430003113	NM	35045	San Juan	35045943000	350459430003	0	Y
350459430003114	NM	35045	San Juan	35045943000	350459430003	0	Y
350459430003115	NM	35045	San Juan	35045943000	350459430003	0	Y
350459430003117	NM	35045	San Juan	35045943000	350459430003	0	Y
350459430003197	NM	35045	San Juan	35045943000	350459430003	0	Y
350459430003198	NM	35045	San Juan	35045943000	350459430003	0	Y
350459430003199	NM	35045	San Juan	35045943000	350459430003	0	Y
350459430003200	NM	35045	San Juan	35045943000	350459430003	0	Y
350459430003201	NM	35045	San Juan	35045943000	350459430003	0	Y
350459430003202	NM	35045	San Juan	35045943000	350459430003	0	Y
350459430003203	NM	35045	San Juan	35045943000	350459430003	0	Y
350459430003287	NM	35045	San Juan	35045943000	350459430003	0	Y
350459430003288	NM	35045	San Juan	35045943000	350459430003	0	Y
350459430003289	NM	35045	San Juan	35045943000	350459430003	0	Y
350459430003290	NM	35045	San Juan	35045943000	350459430003	0	Y
350459430003291	NM	35045	San Juan	35045943000	350459430003	0	Y
350459430003382	NM	35045	San Juan	35045943000	350459430003	0	Y
350459430003383	NM	35045	San Juan	35045943000	350459430003	0	Y
350459430003384	NM	35045	San Juan	35045943000	350459430003	0	Y
350459430003464	NM	35045	San Juan	35045943000	350459430003	0	Y
350459430003465	NM	35045	San Juan	35045943000	350459430003	0	Y
350459430003466	NM	35045	San Juan	35045943000	350459430003	0	Y
350459430003467	NM	35045	San Juan	35045943000	350459430003	0	Y
350459430003468	NM	35045	San Juan	35045943000	350459430003	0	Y
350459430003469	NM	35045	San Juan	35045943000	350459430003	0	Y
350459430003545	NM	35045	San Juan	35045943000	350459430003	0	Y
350459430003546	NM	35045	San Juan	35045943000	350459430003	0	Y
350459430003547	NM	35045	San Juan	35045943000	350459430003	0	Y
350459430003548	NM	35045	San Juan	35045943000	350459430003	0	Y
350459430003549	NM	35045	San Juan	35045943000	350459430003	0	Y
350459430003634	NM	35045	San Juan	35045943000	350459430003	0	Y
350459430003635	NM	35045	San Juan	35045943000	350459430003	0	Y
350459430003637	NM	35045	San Juan	35045943000	350459430003	0	Y
350459430003638	NM	35045	San Juan	35045943000	350459430003	0	Y

CENSUS BLOCKS WHERE AT&T PROVIDES 3G OR BETTER AT CENTROID

Block	State	State_County	County_Name	TRACT	Block_Group	Pop10	
350459431001118	NM	35045	San Juan	35045943100	350459431001	0	Y
350459431001119	NM	35045	San Juan	35045943100	350459431001	0	Y
350459431001120	NM	35045	San Juan	35045943100	350459431001	0	Y
350459431001121	NM	35045	San Juan	35045943100	350459431001	0	Y
350459431001122	NM	35045	San Juan	35045943100	350459431001	0	Y
350459431001199	NM	35045	San Juan	35045943100	350459431001	0	Y
350459431001200	NM	35045	San Juan	35045943100	350459431001	0	Y
350459431001201	NM	35045	San Juan	35045943100	350459431001	0	Y
350459431001202	NM	35045	San Juan	35045943100	350459431001	0	Y
350459431001203	NM	35045	San Juan	35045943100	350459431001	11	Y
350459431002488	NM	35045	San Juan	35045943100	350459431002	0	Y
350459431002489	NM	35045	San Juan	35045943100	350459431002	0	Y
350459431002490	NM	35045	San Juan	35045943100	350459431002	0	Y
350459432012065	NM	35045	San Juan	35045943201	350459432012	0	Y
350459432012066	NM	35045	San Juan	35045943201	350459432012	0	Y
350459432012067	NM	35045	San Juan	35045943201	350459432012	1	Y
350459432012068	NM	35045	San Juan	35045943201	350459432012	6	Y
350459432012069	NM	35045	San Juan	35045943201	350459432012	96	Y
350459432012150	NM	35045	San Juan	35045943201	350459432012	0	Y
350459432012151	NM	35045	San Juan	35045943201	350459432012	0	Y
350459432012152	NM	35045	San Juan	35045943201	350459432012	0	Y
350459432012153	NM	35045	San Juan	35045943201	350459432012	0	Y
350459432012249	NM	35045	San Juan	35045943201	350459432012	0	Y
350459432012250	NM	35045	San Juan	35045943201	350459432012	0	Y
350459432012251	NM	35045	San Juan	35045943201	350459432012	0	Y
350459432012254	NM	35045	San Juan	35045943201	350459432012	6	Y
350459432012335	NM	35045	San Juan	35045943201	350459432012	0	Y
350459432012336	NM	35045	San Juan	35045943201	350459432012	0	Y
350459432012337	NM	35045	San Juan	35045943201	350459432012	0	Y
350459432012432	NM	35045	San Juan	35045943201	350459432012	0	Y
350459432012433	NM	35045	San Juan	35045943201	350459432012	0	Y
350459432012434	NM	35045	San Juan	35045943201	350459432012	0	Y
350459432012435	NM	35045	San Juan	35045943201	350459432012	3	Y
350459432012496	NM	35045	San Juan	35045943201	350459432012	0	Y
350459432012497	NM	35045	San Juan	35045943201	350459432012	0	Y
350459432012498	NM	35045	San Juan	35045943201	350459432012	0	Y
350459432012581	NM	35045	San Juan	35045943201	350459432012	0	Y
350459432012582	NM	35045	San Juan	35045943201	350459432012	0	Y
350459432012583	NM	35045	San Juan	35045943201	350459432012	0	Y
350459432012584	NM	35045	San Juan	35045943201	350459432012	0	Y
350459432012585	NM	35045	San Juan	35045943201	350459432012	0	Y
350459432012586	NM	35045	San Juan	35045943201	350459432012	0	Y
350459432012587	NM	35045	San Juan	35045943201	350459432012	0	Y
350459432012588	NM	35045	San Juan	35045943201	350459432012	11	Y
350459432012675	NM	35045	San Juan	35045943201	350459432012	0	Y
350459432012767	NM	35045	San Juan	35045943201	350459432012	0	Y
350459432012768	NM	35045	San Juan	35045943201	350459432012	0	Y
350459432012863	NM	35045	San Juan	35045943201	350459432012	0	Y
350459432012866	NM	35045	San Juan	35045943201	350459432012	0	Y
350459432012867	NM	35045	San Juan	35045943201	350459432012	0	Y
350459432012868	NM	35045	San Juan	35045943201	350459432012	0	Y
350459432012869	NM	35045	San Juan	35045943201	350459432012	0	Y
350459432012870	NM	35045	San Juan	35045943201	350459432012	0	Y
350459432012954	NM	35045	San Juan	35045943201	350459432012	0	Y
350459432012956	NM	35045	San Juan	35045943201	350459432012	2	Y
350459432012958	NM	35045	San Juan	35045943201	350459432012	0	Y
350459432013039	NM	35045	San Juan	35045943201	350459432013	0	Y
350459432013040	NM	35045	San Juan	35045943201	350459432013	0	Y
350459432013041	NM	35045	San Juan	35045943201	350459432013	18	Y
350459432013107	NM	35045	San Juan	35045943201	350459432013	0	Y
350459432013108	NM	35045	San Juan	35045943201	350459432013	0	Y
350459432013109	NM	35045	San Juan	35045943201	350459432013	0	Y
350459432013110	NM	35045	San Juan	35045943201	350459432013	0	Y

CENSUS BLOCKS WHERE AT&T PROVIDES 3G OR BETTER AT CENTROID

Block	State	State_County	County_Name	TRACT	Block_Group	Pop10	
350459432013111	NM	35045	San Juan	35045943201	350459432013	0	Y
350459432013200	NM	35045	San Juan	35045943201	350459432013	0	Y
350459432013201	NM	35045	San Juan	35045943201	350459432013	0	Y
350459432013202	NM	35045	San Juan	35045943201	350459432013	0	Y
350459432013203	NM	35045	San Juan	35045943201	350459432013	0	Y
350459432013204	NM	35045	San Juan	35045943201	350459432013	0	Y
350459432013205	NM	35045	San Juan	35045943201	350459432013	0	Y
350459432013286	NM	35045	San Juan	35045943201	350459432013	25	Y
350459432013287	NM	35045	San Juan	35045943201	350459432013	0	Y
350459432013288	NM	35045	San Juan	35045943201	350459432013	0	Y
350459432013289	NM	35045	San Juan	35045943201	350459432013	0	Y
350459432013356	NM	35045	San Juan	35045943201	350459432013	0	Y
350459432013357	NM	35045	San Juan	35045943201	350459432013	0	Y
350459432013358	NM	35045	San Juan	35045943201	350459432013	0	Y
350459432013359	NM	35045	San Juan	35045943201	350459432013	0	Y
350459432013440	NM	35045	San Juan	35045943201	350459432013	0	Y
350459432013441	NM	35045	San Juan	35045943201	350459432013	4	Y
350459432013442	NM	35045	San Juan	35045943201	350459432013	0	Y
350459432013443	NM	35045	San Juan	35045943201	350459432013	0	Y
350459432013444	NM	35045	San Juan	35045943201	350459432013	3	Y
350459432013445	NM	35045	San Juan	35045943201	350459432013	0	Y
350459432013446	NM	35045	San Juan	35045943201	350459432013	7	Y
350459432013529	NM	35045	San Juan	35045943201	350459432013	0	Y
350459432013530	NM	35045	San Juan	35045943201	350459432013	0	Y
350459432013531	NM	35045	San Juan	35045943201	350459432013	4	Y
350459432013532	NM	35045	San Juan	35045943201	350459432013	0	Y
350459432013533	NM	35045	San Juan	35045943201	350459432013	0	Y
350459432013534	NM	35045	San Juan	35045943201	350459432013	0	Y
350459432013612	NM	35045	San Juan	35045943201	350459432013	0	Y
350459432013613	NM	35045	San Juan	35045943201	350459432013	0	Y
350459432013614	NM	35045	San Juan	35045943201	350459432013	0	Y
350459432013615	NM	35045	San Juan	35045943201	350459432013	2	Y
350459432013616	NM	35045	San Juan	35045943201	350459432013	0	Y
350459432013683	NM	35045	San Juan	35045943201	350459432013	0	Y
350459432013684	NM	35045	San Juan	35045943201	350459432013	20	Y
350459432013685	NM	35045	San Juan	35045943201	350459432013	0	Y
350459432013686	NM	35045	San Juan	35045943201	350459432013	0	Y
350459432013767	NM	35045	San Juan	35045943201	350459432013	0	Y
350459432013768	NM	35045	San Juan	35045943201	350459432013	2	Y
350459432013769	NM	35045	San Juan	35045943201	350459432013	0	Y
350459432013770	NM	35045	San Juan	35045943201	350459432013	0	Y
350459432013771	NM	35045	San Juan	35045943201	350459432013	0	Y
350459432013772	NM	35045	San Juan	35045943201	350459432013	0	Y
350459432013773	NM	35045	San Juan	35045943201	350459432013	0	Y
350459432013851	NM	35045	San Juan	35045943201	350459432013	0	Y
350459432013852	NM	35045	San Juan	35045943201	350459432013	0	Y
350459432013853	NM	35045	San Juan	35045943201	350459432013	0	Y
350459432013854	NM	35045	San Juan	35045943201	350459432013	0	Y
350459432013855	NM	35045	San Juan	35045943201	350459432013	0	Y
350459432013931	NM	35045	San Juan	35045943201	350459432013	1	Y
350459432013932	NM	35045	San Juan	35045943201	350459432013	0	Y
350459432013933	NM	35045	San Juan	35045943201	350459432013	0	Y
350459432013934	NM	35045	San Juan	35045943201	350459432013	8	Y
350459432013935	NM	35045	San Juan	35045943201	350459432013	0	Y
350459432014229	NM	35045	San Juan	35045943201	350459432014	0	Y
350459432014230	NM	35045	San Juan	35045943201	350459432014	0	Y
350459432014231	NM	35045	San Juan	35045943201	350459432014	0	Y
350459432014232	NM	35045	San Juan	35045943201	350459432014	0	Y
350459432014233	NM	35045	San Juan	35045943201	350459432014	0	Y
350459432014234	NM	35045	San Juan	35045943201	350459432014	0	Y
350459432014310	NM	35045	San Juan	35045943201	350459432014	0	Y
350459432014311	NM	35045	San Juan	35045943201	350459432014	0	Y
350459432014312	NM	35045	San Juan	35045943201	350459432014	0	Y

CENSUS BLOCKS WHERE AT&T PROVIDES 3G OR BETTER AT CENTROID

Block	State	State_County	County_Name	TRACT	Block_Group	Pop10	
350459432014390	NM	35045	San Juan	35045943201	350459432014	0	Y
350459432014391	NM	35045	San Juan	35045943201	350459432014	0	Y
350459432014396	NM	35045	San Juan	35045943201	350459432014	0	Y
350459432014463	NM	35045	San Juan	35045943201	350459432014	0	Y
350459432014464	NM	35045	San Juan	35045943201	350459432014	0	Y
350459432014465	NM	35045	San Juan	35045943201	350459432014	0	Y
350459432014466	NM	35045	San Juan	35045943201	350459432014	0	Y
350459432014467	NM	35045	San Juan	35045943201	350459432014	0	Y
350459432014763	NM	35045	San Juan	35045943201	350459432014	0	Y
350459432014764	NM	35045	San Juan	35045943201	350459432014	0	Y
350459432014765	NM	35045	San Juan	35045943201	350459432014	0	Y
350459432014766	NM	35045	San Juan	35045943201	350459432014	6	Y
350459432014767	NM	35045	San Juan	35045943201	350459432014	0	Y
350459432014768	NM	35045	San Juan	35045943201	350459432014	0	Y
350459432014769	NM	35045	San Juan	35045943201	350459432014	0	Y
350459432014776	NM	35045	San Juan	35045943201	350459432014	0	Y
350459432014777	NM	35045	San Juan	35045943201	350459432014	9	Y
350459432014778	NM	35045	San Juan	35045943201	350459432014	0	Y
350459432014779	NM	35045	San Juan	35045943201	350459432014	0	Y
350459432014780	NM	35045	San Juan	35045943201	350459432014	0	Y
350459432014781	NM	35045	San Juan	35045943201	350459432014	0	Y
350459432014782	NM	35045	San Juan	35045943201	350459432014	0	Y
350459432014783	NM	35045	San Juan	35045943201	350459432014	0	Y
350459432014784	NM	35045	San Juan	35045943201	350459432014	0	Y
350459432014785	NM	35045	San Juan	35045943201	350459432014	0	Y
350459432014786	NM	35045	San Juan	35045943201	350459432014	0	Y
350459432014787	NM	35045	San Juan	35045943201	350459432014	0	Y
350459432014788	NM	35045	San Juan	35045943201	350459432014	0	Y
350459432014789	NM	35045	San Juan	35045943201	350459432014	0	Y
350459432014790	NM	35045	San Juan	35045943201	350459432014	0	Y
350459430001032	NM	35045	San Juan	35045943000	350459430001	0	Y
350459430001033	NM	35045	San Juan	35045943000	350459430001	0	Y
350459430001034	NM	35045	San Juan	35045943000	350459430001	2	Y
350459430001035	NM	35045	San Juan	35045943000	350459430001	0	Y
350459430001036	NM	35045	San Juan	35045943000	350459430001	0	Y
350459430001037	NM	35045	San Juan	35045943000	350459430001	0	Y
350459430001038	NM	35045	San Juan	35045943000	350459430001	0	Y
350459430001119	NM	35045	San Juan	35045943000	350459430001	0	Y
350459430001120	NM	35045	San Juan	35045943000	350459430001	25	Y
350459430001121	NM	35045	San Juan	35045943000	350459430001	67	Y
350459430001122	NM	35045	San Juan	35045943000	350459430001	5	Y
350459430001123	NM	35045	San Juan	35045943000	350459430001	0	Y
350459430001124	NM	35045	San Juan	35045943000	350459430001	22	Y
350459430001125	NM	35045	San Juan	35045943000	350459430001	4	Y
350459430001126	NM	35045	San Juan	35045943000	350459430001	0	Y
350459430001127	NM	35045	San Juan	35045943000	350459430001	0	Y
350459430003118	NM	35045	San Juan	35045943000	350459430003	0	Y
350459430003119	NM	35045	San Juan	35045943000	350459430003	0	Y
350459430003120	NM	35045	San Juan	35045943000	350459430003	0	Y
350459430003121	NM	35045	San Juan	35045943000	350459430003	0	Y
350459430003122	NM	35045	San Juan	35045943000	350459430003	0	Y
350459430003123	NM	35045	San Juan	35045943000	350459430003	0	Y
350459430003124	NM	35045	San Juan	35045943000	350459430003	0	Y
350459430003204	NM	35045	San Juan	35045943000	350459430003	0	Y
350459430003205	NM	35045	San Juan	35045943000	350459430003	0	Y
350459430003206	NM	35045	San Juan	35045943000	350459430003	0	Y
350459430003207	NM	35045	San Juan	35045943000	350459430003	0	Y
350459430003208	NM	35045	San Juan	35045943000	350459430003	0	Y
350459430003209	NM	35045	San Juan	35045943000	350459430003	0	Y
350459430003210	NM	35045	San Juan	35045943000	350459430003	0	Y
350459430003211	NM	35045	San Juan	35045943000	350459430003	0	Y
350459430003292	NM	35045	San Juan	35045943000	350459430003	23	Y
350459430003293	NM	35045	San Juan	35045943000	350459430003	0	Y

CENSUS BLOCKS WHERE AT&T PROVIDES 3G OR BETTER AT CENTROID

Block	State	State_County	County_Name	TRACT	Block_Group	Pop10	
350459430003294	NM	35045	San Juan	35045943000	350459430003	0	Y
350459430003295	NM	35045	San Juan	35045943000	350459430003	0	Y
350459430003296	NM	35045	San Juan	35045943000	350459430003	0	Y
350459430003297	NM	35045	San Juan	35045943000	350459430003	4	Y
350459430003298	NM	35045	San Juan	35045943000	350459430003	0	Y
350459430003299	NM	35045	San Juan	35045943000	350459430003	0	Y
350459430003385	NM	35045	San Juan	35045943000	350459430003	0	Y
350459430003386	NM	35045	San Juan	35045943000	350459430003	0	Y
350459430003387	NM	35045	San Juan	35045943000	350459430003	0	Y
350459430003388	NM	35045	San Juan	35045943000	350459430003	0	Y
350459430003470	NM	35045	San Juan	35045943000	350459430003	5	Y
350459430003471	NM	35045	San Juan	35045943000	350459430003	0	Y
350459430003472	NM	35045	San Juan	35045943000	350459430003	0	Y
350459430003474	NM	35045	San Juan	35045943000	350459430003	3	Y
350459430003550	NM	35045	San Juan	35045943000	350459430003	0	Y
350459430003551	NM	35045	San Juan	35045943000	350459430003	13	Y
350459430003552	NM	35045	San Juan	35045943000	350459430003	0	Y
350459430003553	NM	35045	San Juan	35045943000	350459430003	0	Y
350459430003554	NM	35045	San Juan	35045943000	350459430003	0	Y
350459430003555	NM	35045	San Juan	35045943000	350459430003	0	Y
350459430003639	NM	35045	San Juan	35045943000	350459430003	0	Y
350459430003640	NM	35045	San Juan	35045943000	350459430003	0	Y
350459430003641	NM	35045	San Juan	35045943000	350459430003	0	Y
350459430003642	NM	35045	San Juan	35045943000	350459430003	0	Y
350459430003643	NM	35045	San Juan	35045943000	350459430003	17	Y
350459430003644	NM	35045	San Juan	35045943000	350459430003	0	Y
350459431001123	NM	35045	San Juan	35045943100	350459431001	0	Y
350459431001124	NM	35045	San Juan	35045943100	350459431001	0	Y
350459431001125	NM	35045	San Juan	35045943100	350459431001	10	Y
350459431001126	NM	35045	San Juan	35045943100	350459431001	0	Y
350459431001204	NM	35045	San Juan	35045943100	350459431001	0	Y
350459431001205	NM	35045	San Juan	35045943100	350459431001	0	Y
350459431001206	NM	35045	San Juan	35045943100	350459431001	0	Y
350459431002491	NM	35045	San Juan	35045943100	350459431002	64	Y
350459431002492	NM	35045	San Juan	35045943100	350459431002	0	Y
350459431002493	NM	35045	San Juan	35045943100	350459431002	0	Y
350459431002494	NM	35045	San Juan	35045943100	350459431002	6	Y
350459431002495	NM	35045	San Juan	35045943100	350459431002	14	Y
350459432012070	NM	35045	San Juan	35045943201	350459432012	0	Y
350459432012071	NM	35045	San Juan	35045943201	350459432012	38	Y
350459432012072	NM	35045	San Juan	35045943201	350459432012	0	Y
350459432012073	NM	35045	San Juan	35045943201	350459432012	0	Y
350459432012074	NM	35045	San Juan	35045943201	350459432012	0	Y
350459432012154	NM	35045	San Juan	35045943201	350459432012	0	Y
350459432012155	NM	35045	San Juan	35045943201	350459432012	0	Y
350459432012156	NM	35045	San Juan	35045943201	350459432012	0	Y
350459432012157	NM	35045	San Juan	35045943201	350459432012	0	Y
350459432012255	NM	35045	San Juan	35045943201	350459432012	0	Y
350459432012256	NM	35045	San Juan	35045943201	350459432012	0	Y
350459432012257	NM	35045	San Juan	35045943201	350459432012	0	Y
350459432012338	NM	35045	San Juan	35045943201	350459432012	0	Y
350459432012339	NM	35045	San Juan	35045943201	350459432012	0	Y
350459432012340	NM	35045	San Juan	35045943201	350459432012	0	Y
350459432012341	NM	35045	San Juan	35045943201	350459432012	0	Y
350459432012342	NM	35045	San Juan	35045943201	350459432012	0	Y
350459432012343	NM	35045	San Juan	35045943201	350459432012	0	Y
350459432012436	NM	35045	San Juan	35045943201	350459432012	0	Y
350459432012437	NM	35045	San Juan	35045943201	350459432012	0	Y
350459432012499	NM	35045	San Juan	35045943201	350459432012	5	Y
350459432012500	NM	35045	San Juan	35045943201	350459432012	0	Y
350459432012501	NM	35045	San Juan	35045943201	350459432012	0	Y
350459432012502	NM	35045	San Juan	35045943201	350459432012	0	Y
350459432012589	NM	35045	San Juan	35045943201	350459432012	1	Y

CENSUS BLOCKS WHERE AT&T PROVIDES 3G OR BETTER AT CENTROID

Block	State	State_County	County_Name	TRACT	Block_Group	Pop10	
350459432012590	NM	35045	San Juan	35045943201	350459432012	0	Y
350459432012591	NM	35045	San Juan	35045943201	350459432012	0	Y
350459432012592	NM	35045	San Juan	35045943201	350459432012	0	Y
350459432012593	NM	35045	San Juan	35045943201	350459432012	0	Y
350459432012594	NM	35045	San Juan	35045943201	350459432012	0	Y
350459432012595	NM	35045	San Juan	35045943201	350459432012	0	Y
350459432012681	NM	35045	San Juan	35045943201	350459432012	0	Y
350459432012682	NM	35045	San Juan	35045943201	350459432012	0	Y
350459432012683	NM	35045	San Juan	35045943201	350459432012	0	Y
350459432012773	NM	35045	San Juan	35045943201	350459432012	0	Y
350459432012775	NM	35045	San Juan	35045943201	350459432012	0	Y
350459432012776	NM	35045	San Juan	35045943201	350459432012	0	Y
350459432012778	NM	35045	San Juan	35045943201	350459432012	0	Y
350459432012871	NM	35045	San Juan	35045943201	350459432012	0	Y
350459432012873	NM	35045	San Juan	35045943201	350459432012	0	Y
350459432012962	NM	35045	San Juan	35045943201	350459432012	2	Y
350459432012963	NM	35045	San Juan	35045943201	350459432012	0	Y
350459432012964	NM	35045	San Juan	35045943201	350459432012	1	Y
350459432012965	NM	35045	San Juan	35045943201	350459432012	0	Y
350459432012966	NM	35045	San Juan	35045943201	350459432012	0	Y
350459432013042	NM	35045	San Juan	35045943201	350459432013	4	Y
350459432013043	NM	35045	San Juan	35045943201	350459432013	0	Y
350459432013044	NM	35045	San Juan	35045943201	350459432013	0	Y
350459432013045	NM	35045	San Juan	35045943201	350459432013	0	Y
350459432013046	NM	35045	San Juan	35045943201	350459432013	1	Y
350459432013047	NM	35045	San Juan	35045943201	350459432013	0	Y
350459432013112	NM	35045	San Juan	35045943201	350459432013	0	Y
350459432013113	NM	35045	San Juan	35045943201	350459432013	0	Y
350459432013114	NM	35045	San Juan	35045943201	350459432013	0	Y
350459432013115	NM	35045	San Juan	35045943201	350459432013	0	Y
350459432013116	NM	35045	San Juan	35045943201	350459432013	0	Y
350459432013206	NM	35045	San Juan	35045943201	350459432013	0	Y
350459432013207	NM	35045	San Juan	35045943201	350459432013	0	Y
350459432013208	NM	35045	San Juan	35045943201	350459432013	0	Y
350459432013209	NM	35045	San Juan	35045943201	350459432013	0	Y
350459432013210	NM	35045	San Juan	35045943201	350459432013	0	Y
350459432013290	NM	35045	San Juan	35045943201	350459432013	0	Y
350459432013291	NM	35045	San Juan	35045943201	350459432013	0	Y
350459432013292	NM	35045	San Juan	35045943201	350459432013	0	Y
350459432013293	NM	35045	San Juan	35045943201	350459432013	0	Y
350459432013360	NM	35045	San Juan	35045943201	350459432013	0	Y
350459432013361	NM	35045	San Juan	35045943201	350459432013	0	Y
350459432013362	NM	35045	San Juan	35045943201	350459432013	7	Y
350459432013363	NM	35045	San Juan	35045943201	350459432013	0	Y
350459432013364	NM	35045	San Juan	35045943201	350459432013	0	Y
350459432013447	NM	35045	San Juan	35045943201	350459432013	0	Y
350459432013448	NM	35045	San Juan	35045943201	350459432013	0	Y
350459432013449	NM	35045	San Juan	35045943201	350459432013	2	Y
350459432013450	NM	35045	San Juan	35045943201	350459432013	0	Y
350459432013451	NM	35045	San Juan	35045943201	350459432013	0	Y
350459432013452	NM	35045	San Juan	35045943201	350459432013	5	Y
350459432013535	NM	35045	San Juan	35045943201	350459432013	13	Y
350459432013536	NM	35045	San Juan	35045943201	350459432013	5	Y
350459432013537	NM	35045	San Juan	35045943201	350459432013	0	Y
350459432013538	NM	35045	San Juan	35045943201	350459432013	0	Y
350459432013539	NM	35045	San Juan	35045943201	350459432013	7	Y
350459432013617	NM	35045	San Juan	35045943201	350459432013	0	Y
350459432013618	NM	35045	San Juan	35045943201	350459432013	0	Y
350459432013619	NM	35045	San Juan	35045943201	350459432013	0	Y
350459432013620	NM	35045	San Juan	35045943201	350459432013	0	Y
350459432013687	NM	35045	San Juan	35045943201	350459432013	0	Y
350459432013688	NM	35045	San Juan	35045943201	350459432013	0	Y
350459432013689	NM	35045	San Juan	35045943201	350459432013	0	Y

CENSUS BLOCKS WHERE AT&T PROVIDES 3G OR BETTER AT CENTROID

Block	State	State_County	County_Name	TRACT	Block_Group	Pop10	
350459432013690	NM	35045	San Juan	35045943201	350459432013	0	Y
350459432013691	NM	35045	San Juan	35045943201	350459432013	0	Y
350459432013692	NM	35045	San Juan	35045943201	350459432013	0	Y
350459432013774	NM	35045	San Juan	35045943201	350459432013	0	Y
350459432013775	NM	35045	San Juan	35045943201	350459432013	0	Y
350459432013776	NM	35045	San Juan	35045943201	350459432013	0	Y
350459432013856	NM	35045	San Juan	35045943201	350459432013	0	Y
350459432013857	NM	35045	San Juan	35045943201	350459432013	0	Y
350459432013858	NM	35045	San Juan	35045943201	350459432013	3	Y
350459432013859	NM	35045	San Juan	35045943201	350459432013	0	Y
350459432013936	NM	35045	San Juan	35045943201	350459432013	0	Y
350459432013937	NM	35045	San Juan	35045943201	350459432013	0	Y
350459432013938	NM	35045	San Juan	35045943201	350459432013	0	Y
350459432013939	NM	35045	San Juan	35045943201	350459432013	0	Y
350459432013940	NM	35045	San Juan	35045943201	350459432013	0	Y
350459432014235	NM	35045	San Juan	35045943201	350459432014	0	Y
350459432014236	NM	35045	San Juan	35045943201	350459432014	0	Y
350459432014237	NM	35045	San Juan	35045943201	350459432014	0	Y
350459432014238	NM	35045	San Juan	35045943201	350459432014	0	Y
350459432014313	NM	35045	San Juan	35045943201	350459432014	0	Y
350459432014314	NM	35045	San Juan	35045943201	350459432014	0	Y
350459432014315	NM	35045	San Juan	35045943201	350459432014	0	Y
350459432014316	NM	35045	San Juan	35045943201	350459432014	0	Y
350459432014317	NM	35045	San Juan	35045943201	350459432014	0	Y
350459432014397	NM	35045	San Juan	35045943201	350459432014	0	Y
350459432014398	NM	35045	San Juan	35045943201	350459432014	0	Y
350459432014399	NM	35045	San Juan	35045943201	350459432014	0	Y
350459432014400	NM	35045	San Juan	35045943201	350459432014	0	Y
350459432014401	NM	35045	San Juan	35045943201	350459432014	0	Y
350459432014402	NM	35045	San Juan	35045943201	350459432014	0	Y
350459432014468	NM	35045	San Juan	35045943201	350459432014	0	Y
350459432014469	NM	35045	San Juan	35045943201	350459432014	0	Y
350459432014470	NM	35045	San Juan	35045943201	350459432014	0	Y
350459432014471	NM	35045	San Juan	35045943201	350459432014	0	Y
350459432014472	NM	35045	San Juan	35045943201	350459432014	0	Y
350459432014473	NM	35045	San Juan	35045943201	350459432014	0	Y
350459432014474	NM	35045	San Juan	35045943201	350459432014	0	Y
350459432014791	NM	35045	San Juan	35045943201	350459432014	0	Y
350459432014793	NM	35045	San Juan	35045943201	350459432014	0	Y
350459432014794	NM	35045	San Juan	35045943201	350459432014	0	Y
350459432014795	NM	35045	San Juan	35045943201	350459432014	0	Y
350459432014796	NM	35045	San Juan	35045943201	350459432014	0	Y
350459432014797	NM	35045	San Juan	35045943201	350459432014	0	Y
350459432014799	NM	35045	San Juan	35045943201	350459432014	5	Y
350459432014800	NM	35045	San Juan	35045943201	350459432014	0	Y
350459432014801	NM	35045	San Juan	35045943201	350459432014	0	Y
350459432014802	NM	35045	San Juan	35045943201	350459432014	3	Y
350459432014803	NM	35045	San Juan	35045943201	350459432014	0	Y
350459432014804	NM	35045	San Juan	35045943201	350459432014	10	Y
350459432014805	NM	35045	San Juan	35045943201	350459432014	0	Y
350459432014806	NM	35045	San Juan	35045943201	350459432014	0	Y
350459432014807	NM	35045	San Juan	35045943201	350459432014	5	Y
350459432014808	NM	35045	San Juan	35045943201	350459432014	10	Y
350459432014809	NM	35045	San Juan	35045943201	350459432014	0	Y
350459430001039	NM	35045	San Juan	35045943000	350459430001	0	Y
350459430001040	NM	35045	San Juan	35045943000	350459430001	0	Y
350459430001041	NM	35045	San Juan	35045943000	350459430001	3	Y
350459430001042	NM	35045	San Juan	35045943000	350459430001	3	Y
350459430001043	NM	35045	San Juan	35045943000	350459430001	0	Y
350459430001128	NM	35045	San Juan	35045943000	350459430001	22	Y
350459430001129	NM	35045	San Juan	35045943000	350459430001	0	Y
350459430001130	NM	35045	San Juan	35045943000	350459430001	0	Y
350459430001131	NM	35045	San Juan	35045943000	350459430001	0	Y

CENSUS BLOCKS WHERE AT&T PROVIDES 3G OR BETTER AT CENTROID

Block	State	State_County	County_Name	TRACT	Block_Group	Pop10	
350459430001132	NM	35045	San Juan	35045943000	350459430001	12	Y
350459430001133	NM	35045	San Juan	35045943000	350459430001	0	Y
350459430001134	NM	35045	San Juan	35045943000	350459430001	0	Y
350459430001135	NM	35045	San Juan	35045943000	350459430001	0	Y
350459430003125	NM	35045	San Juan	35045943000	350459430003	0	Y
350459430003126	NM	35045	San Juan	35045943000	350459430003	0	Y
350459430003127	NM	35045	San Juan	35045943000	350459430003	0	Y
350459430003128	NM	35045	San Juan	35045943000	350459430003	0	Y
350459430003212	NM	35045	San Juan	35045943000	350459430003	0	Y
350459430003213	NM	35045	San Juan	35045943000	350459430003	0	Y
350459430003214	NM	35045	San Juan	35045943000	350459430003	0	Y
350459430003215	NM	35045	San Juan	35045943000	350459430003	0	Y
350459430003216	NM	35045	San Juan	35045943000	350459430003	0	Y
350459430003217	NM	35045	San Juan	35045943000	350459430003	0	Y
350459430003218	NM	35045	San Juan	35045943000	350459430003	0	Y
350459430003219	NM	35045	San Juan	35045943000	350459430003	0	Y
350459430003300	NM	35045	San Juan	35045943000	350459430003	0	Y
350459430003301	NM	35045	San Juan	35045943000	350459430003	0	Y
350459430003302	NM	35045	San Juan	35045943000	350459430003	0	Y
350459430003303	NM	35045	San Juan	35045943000	350459430003	0	Y
350459430003304	NM	35045	San Juan	35045943000	350459430003	12	Y
350459430003305	NM	35045	San Juan	35045943000	350459430003	0	Y
350459430003389	NM	35045	San Juan	35045943000	350459430003	4	Y
350459430003390	NM	35045	San Juan	35045943000	350459430003	2	Y
350459430003391	NM	35045	San Juan	35045943000	350459430003	0	Y
350459430003392	NM	35045	San Juan	35045943000	350459430003	0	Y
350459430003393	NM	35045	San Juan	35045943000	350459430003	0	Y
350459430003394	NM	35045	San Juan	35045943000	350459430003	0	Y
350459430003475	NM	35045	San Juan	35045943000	350459430003	0	Y
350459430003556	NM	35045	San Juan	35045943000	350459430003	0	Y
350459430003557	NM	35045	San Juan	35045943000	350459430003	0	Y
350459430003558	NM	35045	San Juan	35045943000	350459430003	0	Y
350459430003559	NM	35045	San Juan	35045943000	350459430003	0	Y
350459430003560	NM	35045	San Juan	35045943000	350459430003	0	Y
350459430003561	NM	35045	San Juan	35045943000	350459430003	0	Y
350459430003562	NM	35045	San Juan	35045943000	350459430003	0	Y
350459430003645	NM	35045	San Juan	35045943000	350459430003	0	Y
350459430003646	NM	35045	San Juan	35045943000	350459430003	0	Y
350459430003647	NM	35045	San Juan	35045943000	350459430003	0	Y
350459431001127	NM	35045	San Juan	35045943100	350459431001	0	Y
350459431001128	NM	35045	San Juan	35045943100	350459431001	0	Y
350459431001129	NM	35045	San Juan	35045943100	350459431001	0	Y
350459431001130	NM	35045	San Juan	35045943100	350459431001	0	Y
350459431001131	NM	35045	San Juan	35045943100	350459431001	0	Y
350459431001132	NM	35045	San Juan	35045943100	350459431001	0	Y
350459431001207	NM	35045	San Juan	35045943100	350459431001	0	Y
350459431001208	NM	35045	San Juan	35045943100	350459431001	0	Y
350459431001209	NM	35045	San Juan	35045943100	350459431001	0	Y
350459431001210	NM	35045	San Juan	35045943100	350459431001	0	Y
350459431002496	NM	35045	San Juan	35045943100	350459431002	0	Y
350459431002498	NM	35045	San Juan	35045943100	350459431002	0	Y
350459431002499	NM	35045	San Juan	35045943100	350459431002	0	Y
350459432011024	NM	35045	San Juan	35045943201	350459432011	0	Y
350459432011025	NM	35045	San Juan	35045943201	350459432011	0	Y
350459432011026	NM	35045	San Juan	35045943201	350459432011	14	Y
350459432012075	NM	35045	San Juan	35045943201	350459432012	16	Y
350459432012076	NM	35045	San Juan	35045943201	350459432012	0	Y
350459432012077	NM	35045	San Juan	35045943201	350459432012	6	Y
350459432012078	NM	35045	San Juan	35045943201	350459432012	0	Y
350459432012079	NM	35045	San Juan	35045943201	350459432012	0	Y
350459432012080	NM	35045	San Juan	35045943201	350459432012	2	Y
350459432012158	NM	35045	San Juan	35045943201	350459432012	0	Y
350459432012159	NM	35045	San Juan	35045943201	350459432012	0	Y

CENSUS BLOCKS WHERE AT&T PROVIDES 3G OR BETTER AT CENTROID

Block	State	State_County	County_Name	TRACT	Block_Group	Pop10	
350459432012160	NM	35045	San Juan	35045943201	350459432012	0	Y
350459432012161	NM	35045	San Juan	35045943201	350459432012	0	Y
350459432012162	NM	35045	San Juan	35045943201	350459432012	0	Y
350459432012163	NM	35045	San Juan	35045943201	350459432012	0	Y
350459432012164	NM	35045	San Juan	35045943201	350459432012	0	Y
350459432012259	NM	35045	San Juan	35045943201	350459432012	0	Y
350459432012260	NM	35045	San Juan	35045943201	350459432012	0	Y
350459432012261	NM	35045	San Juan	35045943201	350459432012	3	Y
350459432012262	NM	35045	San Juan	35045943201	350459432012	0	Y
350459432012344	NM	35045	San Juan	35045943201	350459432012	0	Y
350459432012345	NM	35045	San Juan	35045943201	350459432012	0	Y
350459432012346	NM	35045	San Juan	35045943201	350459432012	3	Y
350459432012347	NM	35045	San Juan	35045943201	350459432012	0	Y
350459432012348	NM	35045	San Juan	35045943201	350459432012	0	Y
350459432012349	NM	35045	San Juan	35045943201	350459432012	0	Y
350459432012350	NM	35045	San Juan	35045943201	350459432012	0	Y
350459432012438	NM	35045	San Juan	35045943201	350459432012	0	Y
350459432012439	NM	35045	San Juan	35045943201	350459432012	0	Y
350459432012503	NM	35045	San Juan	35045943201	350459432012	0	Y
350459432012504	NM	35045	San Juan	35045943201	350459432012	0	Y
350459432012505	NM	35045	San Juan	35045943201	350459432012	4	Y
350459432012506	NM	35045	San Juan	35045943201	350459432012	1	Y
350459432012596	NM	35045	San Juan	35045943201	350459432012	0	Y
350459432012597	NM	35045	San Juan	35045943201	350459432012	0	Y
350459432012598	NM	35045	San Juan	35045943201	350459432012	4	Y
350459432012601	NM	35045	San Juan	35045943201	350459432012	0	Y
350459432012684	NM	35045	San Juan	35045943201	350459432012	0	Y
350459432012685	NM	35045	San Juan	35045943201	350459432012	0	Y
350459432012686	NM	35045	San Juan	35045943201	350459432012	0	Y
350459432012687	NM	35045	San Juan	35045943201	350459432012	0	Y
350459432012784	NM	35045	San Juan	35045943201	350459432012	0	Y
350459432012880	NM	35045	San Juan	35045943201	350459432012	0	Y
350459432012881	NM	35045	San Juan	35045943201	350459432012	0	Y
350459432012882	NM	35045	San Juan	35045943201	350459432012	0	Y
350459432012967	NM	35045	San Juan	35045943201	350459432012	0	Y
350459432012968	NM	35045	San Juan	35045943201	350459432012	0	Y
350459432012969	NM	35045	San Juan	35045943201	350459432012	0	Y
350459432012970	NM	35045	San Juan	35045943201	350459432012	0	Y
350459432012971	NM	35045	San Juan	35045943201	350459432012	0	Y
350459432013048	NM	35045	San Juan	35045943201	350459432013	0	Y
350459432013049	NM	35045	San Juan	35045943201	350459432013	0	Y
350459432013050	NM	35045	San Juan	35045943201	350459432013	0	Y
350459432013051	NM	35045	San Juan	35045943201	350459432013	0	Y
350459432013052	NM	35045	San Juan	35045943201	350459432013	0	Y
350459432013053	NM	35045	San Juan	35045943201	350459432013	0	Y
350459432013117	NM	35045	San Juan	35045943201	350459432013	0	Y
350459432013118	NM	35045	San Juan	35045943201	350459432013	0	Y
350459432013119	NM	35045	San Juan	35045943201	350459432013	0	Y
350459432013120	NM	35045	San Juan	35045943201	350459432013	0	Y
350459432013121	NM	35045	San Juan	35045943201	350459432013	0	Y
350459432013211	NM	35045	San Juan	35045943201	350459432013	0	Y
350459432013212	NM	35045	San Juan	35045943201	350459432013	0	Y
350459432013213	NM	35045	San Juan	35045943201	350459432013	0	Y
350459432013214	NM	35045	San Juan	35045943201	350459432013	0	Y
350459432013215	NM	35045	San Juan	35045943201	350459432013	0	Y
350459432013294	NM	35045	San Juan	35045943201	350459432013	0	Y
350459432013295	NM	35045	San Juan	35045943201	350459432013	0	Y
350459432013296	NM	35045	San Juan	35045943201	350459432013	0	Y
350459432013365	NM	35045	San Juan	35045943201	350459432013	28	Y
350459432013366	NM	35045	San Juan	35045943201	350459432013	0	Y
350459432013367	NM	35045	San Juan	35045943201	350459432013	0	Y
350459432013368	NM	35045	San Juan	35045943201	350459432013	0	Y
350459432013453	NM	35045	San Juan	35045943201	350459432013	0	Y

CENSUS BLOCKS WHERE AT&T PROVIDES 3G OR BETTER AT CENTROID

Block	State	State_County	County_Name	TRACT	Block_Group	Pop10	
350459432013454	NM	35045	San Juan	35045943201	350459432013	0	Y
350459432013455	NM	35045	San Juan	35045943201	350459432013	12	Y
350459432013456	NM	35045	San Juan	35045943201	350459432013	0	Y
350459432013540	NM	35045	San Juan	35045943201	350459432013	1	Y
350459432013541	NM	35045	San Juan	35045943201	350459432013	0	Y
350459432013542	NM	35045	San Juan	35045943201	350459432013	0	Y
350459432013543	NM	35045	San Juan	35045943201	350459432013	0	Y
350459432013621	NM	35045	San Juan	35045943201	350459432013	0	Y
350459432013622	NM	35045	San Juan	35045943201	350459432013	0	Y
350459432013623	NM	35045	San Juan	35045943201	350459432013	0	Y
350459432013693	NM	35045	San Juan	35045943201	350459432013	0	Y
350459432013694	NM	35045	San Juan	35045943201	350459432013	0	Y
350459432013695	NM	35045	San Juan	35045943201	350459432013	0	Y
350459432013696	NM	35045	San Juan	35045943201	350459432013	15	Y
350459432013697	NM	35045	San Juan	35045943201	350459432013	0	Y
350459432013698	NM	35045	San Juan	35045943201	350459432013	0	Y
350459432013778	NM	35045	San Juan	35045943201	350459432013	0	Y
350459432013779	NM	35045	San Juan	35045943201	350459432013	0	Y
350459432013782	NM	35045	San Juan	35045943201	350459432013	0	Y
350459432013860	NM	35045	San Juan	35045943201	350459432013	0	Y
350459432013861	NM	35045	San Juan	35045943201	350459432013	0	Y
350459432013862	NM	35045	San Juan	35045943201	350459432013	0	Y
350459432013863	NM	35045	San Juan	35045943201	350459432013	0	Y
350459432013864	NM	35045	San Juan	35045943201	350459432013	0	Y
350459432013941	NM	35045	San Juan	35045943201	350459432013	0	Y
350459432013942	NM	35045	San Juan	35045943201	350459432013	0	Y
350459432013943	NM	35045	San Juan	35045943201	350459432013	0	Y
350459432013944	NM	35045	San Juan	35045943201	350459432013	0	Y
350459432013945	NM	35045	San Juan	35045943201	350459432013	0	Y
350459432014143	NM	35045	San Juan	35045943201	350459432014	0	Y
350459432014239	NM	35045	San Juan	35045943201	350459432014	5	Y
350459432014240	NM	35045	San Juan	35045943201	350459432014	0	Y
350459432014241	NM	35045	San Juan	35045943201	350459432014	0	Y
350459432014242	NM	35045	San Juan	35045943201	350459432014	0	Y
350459432014318	NM	35045	San Juan	35045943201	350459432014	0	Y
350459432014319	NM	35045	San Juan	35045943201	350459432014	0	Y
350459432014320	NM	35045	San Juan	35045943201	350459432014	3	Y
350459432014321	NM	35045	San Juan	35045943201	350459432014	0	Y
350459432014322	NM	35045	San Juan	35045943201	350459432014	0	Y
350459432014323	NM	35045	San Juan	35045943201	350459432014	0	Y
350459432014324	NM	35045	San Juan	35045943201	350459432014	0	Y
350459432014403	NM	35045	San Juan	35045943201	350459432014	0	Y
350459432014404	NM	35045	San Juan	35045943201	350459432014	0	Y
350459432014405	NM	35045	San Juan	35045943201	350459432014	0	Y
350459432014406	NM	35045	San Juan	35045943201	350459432014	0	Y
350459432014407	NM	35045	San Juan	35045943201	350459432014	0	Y
350459432014408	NM	35045	San Juan	35045943201	350459432014	0	Y
350459432014409	NM	35045	San Juan	35045943201	350459432014	0	Y
350459432014475	NM	35045	San Juan	35045943201	350459432014	0	Y
350459432014476	NM	35045	San Juan	35045943201	350459432014	0	Y
350459432014477	NM	35045	San Juan	35045943201	350459432014	0	Y
350459432014478	NM	35045	San Juan	35045943201	350459432014	0	Y
350459432014479	NM	35045	San Juan	35045943201	350459432014	0	Y
350459432014480	NM	35045	San Juan	35045943201	350459432014	0	Y
350459432014481	NM	35045	San Juan	35045943201	350459432014	0	Y
350459432014810	NM	35045	San Juan	35045943201	350459432014	0	Y
350459432014811	NM	35045	San Juan	35045943201	350459432014	0	Y
350459432014812	NM	35045	San Juan	35045943201	350459432014	16	Y
350459432014770	NM	35045	San Juan	35045943201	350459432014	0	Y
350459432014771	NM	35045	San Juan	35045943201	350459432014	0	Y
350459432014772	NM	35045	San Juan	35045943201	350459432014	0	Y
350459432014773	NM	35045	San Juan	35045943201	350459432014	0	Y
350459432014774	NM	35045	San Juan	35045943201	350459432014	0	Y

CENSUS BLOCKS WHERE AT&T PROVIDES 3G OR BETTER AT CENTROID

Block	State	State_County	County_Name	TRACT	Block_Group	Pop10	
350459432014707	NM	35045	San Juan	35045943201	350459432014	0	Y
350459432014708	NM	35045	San Juan	35045943201	350459432014	0	Y
350459432014709	NM	35045	San Juan	35045943201	350459432014	0	Y
350459432014710	NM	35045	San Juan	35045943201	350459432014	0	Y
350459432014711	NM	35045	San Juan	35045943201	350459432014	0	Y
350459430001044	NM	35045	San Juan	35045943000	350459430001	19	Y
350459430001045	NM	35045	San Juan	35045943000	350459430001	0	Y
350459430001046	NM	35045	San Juan	35045943000	350459430001	31	Y
350459430001047	NM	35045	San Juan	35045943000	350459430001	0	Y
350459430001048	NM	35045	San Juan	35045943000	350459430001	0	Y
350459430001049	NM	35045	San Juan	35045943000	350459430001	0	Y
350459430001136	NM	35045	San Juan	35045943000	350459430001	6	Y
350459430001137	NM	35045	San Juan	35045943000	350459430001	0	Y
350459430001138	NM	35045	San Juan	35045943000	350459430001	0	Y
350459430001139	NM	35045	San Juan	35045943000	350459430001	0	Y
350459430003129	NM	35045	San Juan	35045943000	350459430003	0	Y
350459430003130	NM	35045	San Juan	35045943000	350459430003	0	Y
350459430003220	NM	35045	San Juan	35045943000	350459430003	0	Y
350459430003221	NM	35045	San Juan	35045943000	350459430003	0	Y
350459430003222	NM	35045	San Juan	35045943000	350459430003	0	Y
350459430003223	NM	35045	San Juan	35045943000	350459430003	0	Y
350459430003224	NM	35045	San Juan	35045943000	350459430003	0	Y
350459430003225	NM	35045	San Juan	35045943000	350459430003	0	Y
350459430003226	NM	35045	San Juan	35045943000	350459430003	0	Y
350459430003306	NM	35045	San Juan	35045943000	350459430003	0	Y
350459430003307	NM	35045	San Juan	35045943000	350459430003	0	Y
350459430003308	NM	35045	San Juan	35045943000	350459430003	0	Y
350459430003309	NM	35045	San Juan	35045943000	350459430003	0	Y
350459430003310	NM	35045	San Juan	35045943000	350459430003	0	Y
350459430003311	NM	35045	San Juan	35045943000	350459430003	0	Y
350459430003395	NM	35045	San Juan	35045943000	350459430003	0	Y
350459430003396	NM	35045	San Juan	35045943000	350459430003	0	Y
350459430003397	NM	35045	San Juan	35045943000	350459430003	0	Y
350459430003398	NM	35045	San Juan	35045943000	350459430003	0	Y
350459430003399	NM	35045	San Juan	35045943000	350459430003	0	Y
350459430003400	NM	35045	San Juan	35045943000	350459430003	3	Y
350459430003478	NM	35045	San Juan	35045943000	350459430003	0	Y
350459430003479	NM	35045	San Juan	35045943000	350459430003	0	Y
350459430003563	NM	35045	San Juan	35045943000	350459430003	0	Y
350459430003564	NM	35045	San Juan	35045943000	350459430003	0	Y
350459430003565	NM	35045	San Juan	35045943000	350459430003	6	Y
350459430003566	NM	35045	San Juan	35045943000	350459430003	0	Y
350459430003567	NM	35045	San Juan	35045943000	350459430003	0	Y
350459430003568	NM	35045	San Juan	35045943000	350459430003	0	Y
350459430003648	NM	35045	San Juan	35045943000	350459430003	0	Y
350459430003649	NM	35045	San Juan	35045943000	350459430003	0	Y
350459431001133	NM	35045	San Juan	35045943100	350459431001	0	Y
350459431001134	NM	35045	San Juan	35045943100	350459431001	0	Y
350459431001135	NM	35045	San Juan	35045943100	350459431001	0	Y
350459431001136	NM	35045	San Juan	35045943100	350459431001	0	Y
350459431001137	NM	35045	San Juan	35045943100	350459431001	0	Y
350459431001212	NM	35045	San Juan	35045943100	350459431001	0	Y
350459431001213	NM	35045	San Juan	35045943100	350459431001	0	Y
350459431001214	NM	35045	San Juan	35045943100	350459431001	0	Y
350459431001215	NM	35045	San Juan	35045943100	350459431001	0	Y
350459431002500	NM	35045	San Juan	35045943100	350459431002	40	Y
350459431002501	NM	35045	San Juan	35045943100	350459431002	0	Y
350459431002502	NM	35045	San Juan	35045943100	350459431002	0	Y
350459432011027	NM	35045	San Juan	35045943201	350459432011	75	Y
350459432011028	NM	35045	San Juan	35045943201	350459432011	40	Y
350459432012081	NM	35045	San Juan	35045943201	350459432012	0	Y
350459432012082	NM	35045	San Juan	35045943201	350459432012	0	Y
350459432012083	NM	35045	San Juan	35045943201	350459432012	0	Y

CENSUS BLOCKS WHERE AT&T PROVIDES 3G OR BETTER AT CENTROID

Block	State	State_County	County_Name	TRACT	Block_Group	Pop10	
350459432012084	NM	35045	San Juan	35045943201	350459432012	0	Y
350459432012085	NM	35045	San Juan	35045943201	350459432012	0	Y
350459432012086	NM	35045	San Juan	35045943201	350459432012	0	Y
350459432012165	NM	35045	San Juan	35045943201	350459432012	0	Y
350459432012166	NM	35045	San Juan	35045943201	350459432012	0	Y
350459432012168	NM	35045	San Juan	35045943201	350459432012	0	Y
350459432012169	NM	35045	San Juan	35045943201	350459432012	0	Y
350459432012170	NM	35045	San Juan	35045943201	350459432012	0	Y
350459432012171	NM	35045	San Juan	35045943201	350459432012	0	Y
350459432012264	NM	35045	San Juan	35045943201	350459432012	0	Y
350459432012265	NM	35045	San Juan	35045943201	350459432012	0	Y
350459432012266	NM	35045	San Juan	35045943201	350459432012	0	Y
350459432012351	NM	35045	San Juan	35045943201	350459432012	0	Y
350459432012352	NM	35045	San Juan	35045943201	350459432012	0	Y
350459432012353	NM	35045	San Juan	35045943201	350459432012	0	Y
350459432012355	NM	35045	San Juan	35045943201	350459432012	0	Y
350459432012445	NM	35045	San Juan	35045943201	350459432012	0	Y
350459432012446	NM	35045	San Juan	35045943201	350459432012	1	Y
350459432012507	NM	35045	San Juan	35045943201	350459432012	0	Y
350459432012508	NM	35045	San Juan	35045943201	350459432012	0	Y
350459432012509	NM	35045	San Juan	35045943201	350459432012	0	Y
350459432012511	NM	35045	San Juan	35045943201	350459432012	0	Y
350459432012602	NM	35045	San Juan	35045943201	350459432012	12	Y
350459432012694	NM	35045	San Juan	35045943201	350459432012	0	Y
350459432012790	NM	35045	San Juan	35045943201	350459432012	0	Y
350459432012883	NM	35045	San Juan	35045943201	350459432012	0	Y
350459432012884	NM	35045	San Juan	35045943201	350459432012	0	Y
350459432012885	NM	35045	San Juan	35045943201	350459432012	0	Y
350459432012886	NM	35045	San Juan	35045943201	350459432012	0	Y
350459432012975	NM	35045	San Juan	35045943201	350459432012	0	Y
350459432012976	NM	35045	San Juan	35045943201	350459432012	0	Y
350459432012977	NM	35045	San Juan	35045943201	350459432012	0	Y
350459432012978	NM	35045	San Juan	35045943201	350459432012	0	Y
350459432012979	NM	35045	San Juan	35045943201	350459432012	8	Y
350459432013054	NM	35045	San Juan	35045943201	350459432013	0	Y
350459432013055	NM	35045	San Juan	35045943201	350459432013	0	Y
350459432013056	NM	35045	San Juan	35045943201	350459432013	0	Y
350459432013057	NM	35045	San Juan	35045943201	350459432013	0	Y
350459432013122	NM	35045	San Juan	35045943201	350459432013	0	Y
350459432013123	NM	35045	San Juan	35045943201	350459432013	0	Y
350459432013124	NM	35045	San Juan	35045943201	350459432013	0	Y
350459432013125	NM	35045	San Juan	35045943201	350459432013	0	Y
350459432013126	NM	35045	San Juan	35045943201	350459432013	0	Y
350459432013216	NM	35045	San Juan	35045943201	350459432013	31	Y
350459432013217	NM	35045	San Juan	35045943201	350459432013	0	Y
350459432013218	NM	35045	San Juan	35045943201	350459432013	0	Y
350459432013219	NM	35045	San Juan	35045943201	350459432013	0	Y
350459432013220	NM	35045	San Juan	35045943201	350459432013	4	Y
350459432013297	NM	35045	San Juan	35045943201	350459432013	8	Y
350459432013298	NM	35045	San Juan	35045943201	350459432013	0	Y
350459432013299	NM	35045	San Juan	35045943201	350459432013	0	Y
350459432013300	NM	35045	San Juan	35045943201	350459432013	0	Y
350459432013301	NM	35045	San Juan	35045943201	350459432013	0	Y
350459432013369	NM	35045	San Juan	35045943201	350459432013	0	Y
350459432013370	NM	35045	San Juan	35045943201	350459432013	0	Y
350459432013371	NM	35045	San Juan	35045943201	350459432013	0	Y
350459432013372	NM	35045	San Juan	35045943201	350459432013	0	Y
350459432013457	NM	35045	San Juan	35045943201	350459432013	0	Y
350459432013458	NM	35045	San Juan	35045943201	350459432013	0	Y
350459432013459	NM	35045	San Juan	35045943201	350459432013	0	Y
350459432013460	NM	35045	San Juan	35045943201	350459432013	15	Y
350459432013461	NM	35045	San Juan	35045943201	350459432013	0	Y
350459432013462	NM	35045	San Juan	35045943201	350459432013	0	Y

CENSUS BLOCKS WHERE AT&T PROVIDES 3G OR BETTER AT CENTROID

Block	State	State_County	County_Name	TRACT	Block_Group	Pop10	
350459432013544	NM	35045	San Juan	35045943201	350459432013	0	Y
350459432013545	NM	35045	San Juan	35045943201	350459432013	0	Y
350459432013546	NM	35045	San Juan	35045943201	350459432013	0	Y
350459432013547	NM	35045	San Juan	35045943201	350459432013	0	Y
350459432013548	NM	35045	San Juan	35045943201	350459432013	0	Y
350459432013549	NM	35045	San Juan	35045943201	350459432013	0	Y
350459432013550	NM	35045	San Juan	35045943201	350459432013	0	Y
350459432013624	NM	35045	San Juan	35045943201	350459432013	54	Y
350459432013625	NM	35045	San Juan	35045943201	350459432013	35	Y
350459432013626	NM	35045	San Juan	35045943201	350459432013	8	Y
350459432013627	NM	35045	San Juan	35045943201	350459432013	0	Y
350459432013628	NM	35045	San Juan	35045943201	350459432013	0	Y
350459432013699	NM	35045	San Juan	35045943201	350459432013	0	Y
350459432013700	NM	35045	San Juan	35045943201	350459432013	0	Y
350459432013701	NM	35045	San Juan	35045943201	350459432013	0	Y
350459432013702	NM	35045	San Juan	35045943201	350459432013	3	Y
350459432013703	NM	35045	San Juan	35045943201	350459432013	0	Y
350459432013704	NM	35045	San Juan	35045943201	350459432013	7	Y
350459432013783	NM	35045	San Juan	35045943201	350459432013	0	Y
350459432013784	NM	35045	San Juan	35045943201	350459432013	7	Y
350459432013785	NM	35045	San Juan	35045943201	350459432013	1	Y
350459432013786	NM	35045	San Juan	35045943201	350459432013	0	Y
350459432013865	NM	35045	San Juan	35045943201	350459432013	8	Y
350459432013866	NM	35045	San Juan	35045943201	350459432013	0	Y
350459432013867	NM	35045	San Juan	35045943201	350459432013	26	Y
350459432013868	NM	35045	San Juan	35045943201	350459432013	0	Y
350459432013946	NM	35045	San Juan	35045943201	350459432013	0	Y
350459432013947	NM	35045	San Juan	35045943201	350459432013	6	Y
350459432013948	NM	35045	San Juan	35045943201	350459432013	0	Y
350459432013949	NM	35045	San Juan	35045943201	350459432013	0	Y
350459432013950	NM	35045	San Juan	35045943201	350459432013	0	Y
350459432013951	NM	35045	San Juan	35045943201	350459432013	0	Y
350459432014051	NM	35045	San Juan	35045943201	350459432014	0	Y
350459432014054	NM	35045	San Juan	35045943201	350459432014	0	Y
350459432014055	NM	35045	San Juan	35045943201	350459432014	0	Y
350459432014144	NM	35045	San Juan	35045943201	350459432014	0	Y
350459432014145	NM	35045	San Juan	35045943201	350459432014	0	Y
350459432014147	NM	35045	San Juan	35045943201	350459432014	0	Y
350459432014148	NM	35045	San Juan	35045943201	350459432014	0	Y
350459432014149	NM	35045	San Juan	35045943201	350459432014	0	Y
350459432014150	NM	35045	San Juan	35045943201	350459432014	0	Y
350459432014243	NM	35045	San Juan	35045943201	350459432014	0	Y
350459432014244	NM	35045	San Juan	35045943201	350459432014	0	Y
350459432014245	NM	35045	San Juan	35045943201	350459432014	0	Y
350459432014246	NM	35045	San Juan	35045943201	350459432014	0	Y
350459432014247	NM	35045	San Juan	35045943201	350459432014	0	Y
350459432014325	NM	35045	San Juan	35045943201	350459432014	0	Y
350459432014326	NM	35045	San Juan	35045943201	350459432014	0	Y
350459432014327	NM	35045	San Juan	35045943201	350459432014	0	Y
350459432014328	NM	35045	San Juan	35045943201	350459432014	0	Y
350459432014329	NM	35045	San Juan	35045943201	350459432014	0	Y
350459432014330	NM	35045	San Juan	35045943201	350459432014	3	Y
350459432014331	NM	35045	San Juan	35045943201	350459432014	0	Y
350459432014410	NM	35045	San Juan	35045943201	350459432014	0	Y
350459432014411	NM	35045	San Juan	35045943201	350459432014	0	Y
350459432014412	NM	35045	San Juan	35045943201	350459432014	0	Y
350459432014413	NM	35045	San Juan	35045943201	350459432014	0	Y
350459432014414	NM	35045	San Juan	35045943201	350459432014	0	Y
350459432014482	NM	35045	San Juan	35045943201	350459432014	0	Y
350459432014483	NM	35045	San Juan	35045943201	350459432014	0	Y
350459432014484	NM	35045	San Juan	35045943201	350459432014	0	Y
350459432014485	NM	35045	San Juan	35045943201	350459432014	0	Y
350459432014486	NM	35045	San Juan	35045943201	350459432014	0	Y

CENSUS BLOCKS WHERE AT&T PROVIDES 3G OR BETTER AT CENTROID

Block	State	State_County	County_Name	TRACT	Block_Group	Pop10	
350459432014487	NM	35045	San Juan	35045943201	350459432014	0	Y
350459432014488	NM	35045	San Juan	35045943201	350459432014	0	Y
350459432014565	NM	35045	San Juan	35045943201	350459432014	0	Y
350459432014566	NM	35045	San Juan	35045943201	350459432014	88	Y
350459432014567	NM	35045	San Juan	35045943201	350459432014	0	Y
350459432014568	NM	35045	San Juan	35045943201	350459432014	126	Y
350459432014569	NM	35045	San Juan	35045943201	350459432014	0	Y
350459432014570	NM	35045	San Juan	35045943201	350459432014	0	Y
350459432014571	NM	35045	San Juan	35045943201	350459432014	0	Y
350459432014572	NM	35045	San Juan	35045943201	350459432014	0	Y
350459432014573	NM	35045	San Juan	35045943201	350459432014	0	Y
350459432014574	NM	35045	San Juan	35045943201	350459432014	0	Y
350459432014575	NM	35045	San Juan	35045943201	350459432014	0	Y
350459432014576	NM	35045	San Juan	35045943201	350459432014	0	Y
350459429005457	NM	35045	San Juan	35045942900	350459429005	0	Y
350459430001050	NM	35045	San Juan	35045943000	350459430001	0	Y
350459430001051	NM	35045	San Juan	35045943000	350459430001	1	Y
350459430001052	NM	35045	San Juan	35045943000	350459430001	0	Y
350459430001053	NM	35045	San Juan	35045943000	350459430001	0	Y
350459430001054	NM	35045	San Juan	35045943000	350459430001	32	Y
350459430001140	NM	35045	San Juan	35045943000	350459430001	0	Y
350459430001141	NM	35045	San Juan	35045943000	350459430001	0	Y
350459430003227	NM	35045	San Juan	35045943000	350459430003	0	Y
350459430003228	NM	35045	San Juan	35045943000	350459430003	0	Y
350459430003229	NM	35045	San Juan	35045943000	350459430003	0	Y
350459430003230	NM	35045	San Juan	35045943000	350459430003	0	Y
350459430003231	NM	35045	San Juan	35045943000	350459430003	0	Y
350459430003232	NM	35045	San Juan	35045943000	350459430003	0	Y
350459430003312	NM	35045	San Juan	35045943000	350459430003	0	Y
350459430003313	NM	35045	San Juan	35045943000	350459430003	0	Y
350459430003314	NM	35045	San Juan	35045943000	350459430003	0	Y
350459430003315	NM	35045	San Juan	35045943000	350459430003	0	Y
350459430003316	NM	35045	San Juan	35045943000	350459430003	4	Y
350459430003401	NM	35045	San Juan	35045943000	350459430003	0	Y
350459430003402	NM	35045	San Juan	35045943000	350459430003	0	Y
350459430003403	NM	35045	San Juan	35045943000	350459430003	0	Y
350459430003404	NM	35045	San Juan	35045943000	350459430003	0	Y
350459430003405	NM	35045	San Juan	35045943000	350459430003	0	Y
350459430003406	NM	35045	San Juan	35045943000	350459430003	0	Y
350459430003407	NM	35045	San Juan	35045943000	350459430003	0	Y
350459430003480	NM	35045	San Juan	35045943000	350459430003	0	Y
350459430003481	NM	35045	San Juan	35045943000	350459430003	0	Y
350459430003482	NM	35045	San Juan	35045943000	350459430003	0	Y
350459430003483	NM	35045	San Juan	35045943000	350459430003	0	Y
350459430003569	NM	35045	San Juan	35045943000	350459430003	0	Y
350459430003570	NM	35045	San Juan	35045943000	350459430003	0	Y
350459430003650	NM	35045	San Juan	35045943000	350459430003	0	Y
350459430003651	NM	35045	San Juan	35045943000	350459430003	0	Y
350459430003652	NM	35045	San Juan	35045943000	350459430003	0	Y
350459430003653	NM	35045	San Juan	35045943000	350459430003	0	Y
350459430003654	NM	35045	San Juan	35045943000	350459430003	0	Y
350459430003655	NM	35045	San Juan	35045943000	350459430003	0	Y
350459431001138	NM	35045	San Juan	35045943100	350459431001	0	Y
350459431001139	NM	35045	San Juan	35045943100	350459431001	7	Y
350459431001140	NM	35045	San Juan	35045943100	350459431001	0	Y
350459431001141	NM	35045	San Juan	35045943100	350459431001	0	Y
350459431001142	NM	35045	San Juan	35045943100	350459431001	5	Y
350459431001143	NM	35045	San Juan	35045943100	350459431001	0	Y
350459431001217	NM	35045	San Juan	35045943100	350459431001	0	Y
350459431001218	NM	35045	San Juan	35045943100	350459431001	0	Y
350459431001219	NM	35045	San Juan	35045943100	350459431001	0	Y
350459431001220	NM	35045	San Juan	35045943100	350459431001	0	Y
350459431001221	NM	35045	San Juan	35045943100	350459431001	0	Y

CENSUS BLOCKS WHERE AT&T PROVIDES 3G OR BETTER AT CENTROID

Block	State	State_County	County_Name	TRACT	Block_Group	Pop10	
350459431001222	NM	35045	San Juan	35045943100	350459431001	0	Y
350459431001223	NM	35045	San Juan	35045943100	350459431001	0	Y
350459431001224	NM	35045	San Juan	35045943100	350459431001	0	Y
350459431002503	NM	35045	San Juan	35045943100	350459431002	0	Y
350459431002504	NM	35045	San Juan	35045943100	350459431002	0	Y
350459431002505	NM	35045	San Juan	35045943100	350459431002	11	Y
350459432011032	NM	35045	San Juan	35045943201	350459432011	0	Y
350459432012000	NM	35045	San Juan	35045943201	350459432012	0	Y
350459432012001	NM	35045	San Juan	35045943201	350459432012	0	Y
350459432012002	NM	35045	San Juan	35045943201	350459432012	0	Y
350459432012087	NM	35045	San Juan	35045943201	350459432012	0	Y
350459432012088	NM	35045	San Juan	35045943201	350459432012	0	Y
350459432012089	NM	35045	San Juan	35045943201	350459432012	0	Y
350459432012090	NM	35045	San Juan	35045943201	350459432012	0	Y
350459432012172	NM	35045	San Juan	35045943201	350459432012	0	Y
350459432012173	NM	35045	San Juan	35045943201	350459432012	1	Y
350459432012174	NM	35045	San Juan	35045943201	350459432012	0	Y
350459432012175	NM	35045	San Juan	35045943201	350459432012	0	Y
350459432012176	NM	35045	San Juan	35045943201	350459432012	0	Y
350459432012177	NM	35045	San Juan	35045943201	350459432012	0	Y
350459432012178	NM	35045	San Juan	35045943201	350459432012	0	Y
350459432012179	NM	35045	San Juan	35045943201	350459432012	0	Y
350459432012180	NM	35045	San Juan	35045943201	350459432012	0	Y
350459432012267	NM	35045	San Juan	35045943201	350459432012	0	Y
350459432012268	NM	35045	San Juan	35045943201	350459432012	0	Y
350459432012269	NM	35045	San Juan	35045943201	350459432012	0	Y
350459432012270	NM	35045	San Juan	35045943201	350459432012	18	Y
350459432012272	NM	35045	San Juan	35045943201	350459432012	0	Y
350459432012356	NM	35045	San Juan	35045943201	350459432012	0	Y
350459432012357	NM	35045	San Juan	35045943201	350459432012	0	Y
350459432012358	NM	35045	San Juan	35045943201	350459432012	0	Y
350459432012359	NM	35045	San Juan	35045943201	350459432012	0	Y
350459432012360	NM	35045	San Juan	35045943201	350459432012	0	Y
350459432012361	NM	35045	San Juan	35045943201	350459432012	0	Y
350459432012362	NM	35045	San Juan	35045943201	350459432012	0	Y
350459432012447	NM	35045	San Juan	35045943201	350459432012	0	Y
350459432012448	NM	35045	San Juan	35045943201	350459432012	4	Y
350459432012450	NM	35045	San Juan	35045943201	350459432012	0	Y
350459432012451	NM	35045	San Juan	35045943201	350459432012	3	Y
350459432012605	NM	35045	San Juan	35045943201	350459432012	2	Y
350459432012607	NM	35045	San Juan	35045943201	350459432012	0	Y
350459432012608	NM	35045	San Juan	35045943201	350459432012	0	Y
350459432012609	NM	35045	San Juan	35045943201	350459432012	0	Y
350459432012794	NM	35045	San Juan	35045943201	350459432012	0	Y
350459432012795	NM	35045	San Juan	35045943201	350459432012	0	Y
350459432012796	NM	35045	San Juan	35045943201	350459432012	0	Y
350459432012887	NM	35045	San Juan	35045943201	350459432012	0	Y
350459432012888	NM	35045	San Juan	35045943201	350459432012	0	Y
350459432012889	NM	35045	San Juan	35045943201	350459432012	0	Y
350459432012890	NM	35045	San Juan	35045943201	350459432012	0	Y
350459432012891	NM	35045	San Juan	35045943201	350459432012	0	Y
350459432012892	NM	35045	San Juan	35045943201	350459432012	0	Y
350459432012893	NM	35045	San Juan	35045943201	350459432012	0	Y
350459432012980	NM	35045	San Juan	35045943201	350459432012	0	Y
350459432012981	NM	35045	San Juan	35045943201	350459432012	0	Y
350459432012982	NM	35045	San Juan	35045943201	350459432012	2	Y
350459432012983	NM	35045	San Juan	35045943201	350459432012	0	Y
350459432012984	NM	35045	San Juan	35045943201	350459432012	0	Y
350459432012985	NM	35045	San Juan	35045943201	350459432012	0	Y
350459432012986	NM	35045	San Juan	35045943201	350459432012	0	Y
350459432013058	NM	35045	San Juan	35045943201	350459432013	0	Y
350459432013059	NM	35045	San Juan	35045943201	350459432013	5	Y
350459432013060	NM	35045	San Juan	35045943201	350459432013	5	Y

CENSUS BLOCKS WHERE AT&T PROVIDES 3G OR BETTER AT CENTROID

Block	State	State_County	County_Name	TRACT	Block_Group	Pop10	
350459432013061	NM	35045	San Juan	35045943201	350459432013	0	Y
350459432013127	NM	35045	San Juan	35045943201	350459432013	0	Y
350459432013128	NM	35045	San Juan	35045943201	350459432013	0	Y
350459432013129	NM	35045	San Juan	35045943201	350459432013	0	Y
350459432013130	NM	35045	San Juan	35045943201	350459432013	0	Y
350459432013131	NM	35045	San Juan	35045943201	350459432013	0	Y
350459432013132	NM	35045	San Juan	35045943201	350459432013	0	Y
350459432013133	NM	35045	San Juan	35045943201	350459432013	0	Y
350459432013221	NM	35045	San Juan	35045943201	350459432013	15	Y
350459432013222	NM	35045	San Juan	35045943201	350459432013	4	Y
350459432013223	NM	35045	San Juan	35045943201	350459432013	0	Y
350459432013224	NM	35045	San Juan	35045943201	350459432013	0	Y
350459432013302	NM	35045	San Juan	35045943201	350459432013	0	Y
350459432013303	NM	35045	San Juan	35045943201	350459432013	0	Y
350459432013304	NM	35045	San Juan	35045943201	350459432013	0	Y
350459432013305	NM	35045	San Juan	35045943201	350459432013	0	Y
350459432013373	NM	35045	San Juan	35045943201	350459432013	35	Y
350459432013374	NM	35045	San Juan	35045943201	350459432013	0	Y
350459432013375	NM	35045	San Juan	35045943201	350459432013	0	Y
350459432013463	NM	35045	San Juan	35045943201	350459432013	0	Y
350459432013464	NM	35045	San Juan	35045943201	350459432013	0	Y
350459432013465	NM	35045	San Juan	35045943201	350459432013	11	Y
350459432013466	NM	35045	San Juan	35045943201	350459432013	0	Y
350459432013467	NM	35045	San Juan	35045943201	350459432013	0	Y
350459432013468	NM	35045	San Juan	35045943201	350459432013	0	Y
350459432013551	NM	35045	San Juan	35045943201	350459432013	0	Y
350459432013552	NM	35045	San Juan	35045943201	350459432013	0	Y
350459432013553	NM	35045	San Juan	35045943201	350459432013	0	Y
350459432013554	NM	35045	San Juan	35045943201	350459432013	0	Y
350459432013629	NM	35045	San Juan	35045943201	350459432013	0	Y
350459432013630	NM	35045	San Juan	35045943201	350459432013	20	Y
350459432013631	NM	35045	San Juan	35045943201	350459432013	0	Y
350459432013632	NM	35045	San Juan	35045943201	350459432013	0	Y
350459432013633	NM	35045	San Juan	35045943201	350459432013	0	Y
350459432013705	NM	35045	San Juan	35045943201	350459432013	3	Y
350459432013706	NM	35045	San Juan	35045943201	350459432013	0	Y
350459432013707	NM	35045	San Juan	35045943201	350459432013	0	Y
350459432013708	NM	35045	San Juan	35045943201	350459432013	0	Y
350459432013710	NM	35045	San Juan	35045943201	350459432013	0	Y
350459432013787	NM	35045	San Juan	35045943201	350459432013	0	Y
350459432013791	NM	35045	San Juan	35045943201	350459432013	0	Y
350459432013793	NM	35045	San Juan	35045943201	350459432013	0	Y
350459432013869	NM	35045	San Juan	35045943201	350459432013	0	Y
350459432013870	NM	35045	San Juan	35045943201	350459432013	0	Y
350459432013871	NM	35045	San Juan	35045943201	350459432013	12	Y
350459432013952	NM	35045	San Juan	35045943201	350459432013	0	Y
350459432013953	NM	35045	San Juan	35045943201	350459432013	0	Y
350459432013954	NM	35045	San Juan	35045943201	350459432013	0	Y
350459432013955	NM	35045	San Juan	35045943201	350459432013	0	Y
350459432013956	NM	35045	San Juan	35045943201	350459432013	0	Y
350459432013957	NM	35045	San Juan	35045943201	350459432013	0	Y
350459432013958	NM	35045	San Juan	35045943201	350459432013	0	Y
350459432014058	NM	35045	San Juan	35045943201	350459432014	0	Y
350459432014059	NM	35045	San Juan	35045943201	350459432014	0	Y
350459432014153	NM	35045	San Juan	35045943201	350459432014	0	Y
350459432014154	NM	35045	San Juan	35045943201	350459432014	0	Y
350459432014157	NM	35045	San Juan	35045943201	350459432014	0	Y
350459432014158	NM	35045	San Juan	35045943201	350459432014	0	Y
350459432014159	NM	35045	San Juan	35045943201	350459432014	0	Y
350459432014248	NM	35045	San Juan	35045943201	350459432014	0	Y
350459432014249	NM	35045	San Juan	35045943201	350459432014	0	Y
350459432014250	NM	35045	San Juan	35045943201	350459432014	0	Y
350459432014332	NM	35045	San Juan	35045943201	350459432014	0	Y

CENSUS BLOCKS WHERE AT&T PROVIDES 3G OR BETTER AT CENTROID

Block	State	State_County	County_Name	TRACT	Block_Group	Pop10	
350459432014333	NM	35045	San Juan	35045943201	350459432014	0	Y
350459432014334	NM	35045	San Juan	35045943201	350459432014	0	Y
350459432014335	NM	35045	San Juan	35045943201	350459432014	0	Y
350459432014336	NM	35045	San Juan	35045943201	350459432014	0	Y
350459432014337	NM	35045	San Juan	35045943201	350459432014	0	Y
350459432014338	NM	35045	San Juan	35045943201	350459432014	0	Y
350459432014415	NM	35045	San Juan	35045943201	350459432014	0	Y
350459432014416	NM	35045	San Juan	35045943201	350459432014	0	Y
350459432014417	NM	35045	San Juan	35045943201	350459432014	0	Y
350459432014418	NM	35045	San Juan	35045943201	350459432014	0	Y
350459432014489	NM	35045	San Juan	35045943201	350459432014	0	Y
350459432014490	NM	35045	San Juan	35045943201	350459432014	0	Y
350459432014491	NM	35045	San Juan	35045943201	350459432014	0	Y
350459432014492	NM	35045	San Juan	35045943201	350459432014	0	Y
350459432014577	NM	35045	San Juan	35045943201	350459432014	0	Y
350459432014578	NM	35045	San Juan	35045943201	350459432014	0	Y
350459432014579	NM	35045	San Juan	35045943201	350459432014	0	Y
350459432014580	NM	35045	San Juan	35045943201	350459432014	0	Y
350459432014581	NM	35045	San Juan	35045943201	350459432014	0	Y
350459432014582	NM	35045	San Juan	35045943201	350459432014	0	Y
350459432014583	NM	35045	San Juan	35045943201	350459432014	0	Y
350459432014584	NM	35045	San Juan	35045943201	350459432014	0	Y
350459432014585	NM	35045	San Juan	35045943201	350459432014	0	Y
350459432014586	NM	35045	San Juan	35045943201	350459432014	0	Y
350459432014587	NM	35045	San Juan	35045943201	350459432014	0	Y
350459432014588	NM	35045	San Juan	35045943201	350459432014	0	Y
350459432014589	NM	35045	San Juan	35045943201	350459432014	0	Y
350459432014590	NM	35045	San Juan	35045943201	350459432014	0	Y
350459432014591	NM	35045	San Juan	35045943201	350459432014	0	Y
350459430001055	NM	35045	San Juan	35045943000	350459430001	0	Y
350459430001056	NM	35045	San Juan	35045943000	350459430001	0	Y
350459430001057	NM	35045	San Juan	35045943000	350459430001	0	Y
350459430001060	NM	35045	San Juan	35045943000	350459430001	4	Y
350459430001061	NM	35045	San Juan	35045943000	350459430001	0	Y
350459430001142	NM	35045	San Juan	35045943000	350459430001	0	Y
350459430001143	NM	35045	San Juan	35045943000	350459430001	0	Y
350459430001144	NM	35045	San Juan	35045943000	350459430001	0	Y
350459430003141	NM	35045	San Juan	35045943000	350459430003	0	Y
350459430003233	NM	35045	San Juan	35045943000	350459430003	0	Y
350459430003234	NM	35045	San Juan	35045943000	350459430003	0	Y
350459430003235	NM	35045	San Juan	35045943000	350459430003	0	Y
350459430003236	NM	35045	San Juan	35045943000	350459430003	0	Y
350459430003237	NM	35045	San Juan	35045943000	350459430003	0	Y
350459430003238	NM	35045	San Juan	35045943000	350459430003	0	Y
350459430003239	NM	35045	San Juan	35045943000	350459430003	0	Y
350459430003240	NM	35045	San Juan	35045943000	350459430003	0	Y
350459430003317	NM	35045	San Juan	35045943000	350459430003	0	Y
350459430003318	NM	35045	San Juan	35045943000	350459430003	0	Y
350459430003319	NM	35045	San Juan	35045943000	350459430003	0	Y
350459430003320	NM	35045	San Juan	35045943000	350459430003	0	Y
350459430003321	NM	35045	San Juan	35045943000	350459430003	0	Y
350459430003322	NM	35045	San Juan	35045943000	350459430003	0	Y
350459430003408	NM	35045	San Juan	35045943000	350459430003	0	Y
350459430003409	NM	35045	San Juan	35045943000	350459430003	0	Y
350459430003410	NM	35045	San Juan	35045943000	350459430003	0	Y
350459430003411	NM	35045	San Juan	35045943000	350459430003	0	Y
350459430003484	NM	35045	San Juan	35045943000	350459430003	0	Y
350459430003485	NM	35045	San Juan	35045943000	350459430003	0	Y
350459430003486	NM	35045	San Juan	35045943000	350459430003	3	Y
350459430003487	NM	35045	San Juan	35045943000	350459430003	0	Y
350459430003488	NM	35045	San Juan	35045943000	350459430003	4	Y
350459430003489	NM	35045	San Juan	35045943000	350459430003	0	Y
350459430003574	NM	35045	San Juan	35045943000	350459430003	0	Y

CENSUS BLOCKS WHERE AT&T PROVIDES 3G OR BETTER AT CENTROID

Block	State	State_County	County_Name	TRACT	Block_Group	Pop10	
350459430003575	NM	35045	San Juan	35045943000	350459430003	0	Y
350459430003576	NM	35045	San Juan	35045943000	350459430003	0	Y
350459430003577	NM	35045	San Juan	35045943000	350459430003	0	Y
350459430003580	NM	35045	San Juan	35045943000	350459430003	0	Y
350459430003581	NM	35045	San Juan	35045943000	350459430003	0	Y
350459430003656	NM	35045	San Juan	35045943000	350459430003	2	Y
350459430003660	NM	35045	San Juan	35045943000	350459430003	0	Y
350459430003662	NM	35045	San Juan	35045943000	350459430003	0	Y
350459430003663	NM	35045	San Juan	35045943000	350459430003	0	Y
350459431001144	NM	35045	San Juan	35045943100	350459431001	0	Y
350459431001145	NM	35045	San Juan	35045943100	350459431001	0	Y
350459431001146	NM	35045	San Juan	35045943100	350459431001	0	Y
350459431001228	NM	35045	San Juan	35045943100	350459431001	0	Y
350459431001229	NM	35045	San Juan	35045943100	350459431001	0	Y
350459432012003	NM	35045	San Juan	35045943201	350459432012	0	Y
350459432012004	NM	35045	San Juan	35045943201	350459432012	0	Y
350459432012005	NM	35045	San Juan	35045943201	350459432012	0	Y
350459432012006	NM	35045	San Juan	35045943201	350459432012	0	Y
350459432012007	NM	35045	San Juan	35045943201	350459432012	0	Y
350459432012008	NM	35045	San Juan	35045943201	350459432012	0	Y
350459432012091	NM	35045	San Juan	35045943201	350459432012	0	Y
350459432012092	NM	35045	San Juan	35045943201	350459432012	0	Y
350459432012093	NM	35045	San Juan	35045943201	350459432012	2	Y
350459432012094	NM	35045	San Juan	35045943201	350459432012	0	Y
350459432012095	NM	35045	San Juan	35045943201	350459432012	0	Y
350459432012181	NM	35045	San Juan	35045943201	350459432012	0	Y
350459432012182	NM	35045	San Juan	35045943201	350459432012	0	Y
350459432012183	NM	35045	San Juan	35045943201	350459432012	0	Y
350459432012184	NM	35045	San Juan	35045943201	350459432012	0	Y
350459432012185	NM	35045	San Juan	35045943201	350459432012	5	Y
350459432012273	NM	35045	San Juan	35045943201	350459432012	0	Y
350459432012274	NM	35045	San Juan	35045943201	350459432012	0	Y
350459432012275	NM	35045	San Juan	35045943201	350459432012	0	Y
350459432012276	NM	35045	San Juan	35045943201	350459432012	0	Y
350459432012277	NM	35045	San Juan	35045943201	350459432012	0	Y
350459432012364	NM	35045	San Juan	35045943201	350459432012	0	Y
350459432012365	NM	35045	San Juan	35045943201	350459432012	0	Y
350459432012367	NM	35045	San Juan	35045943201	350459432012	0	Y
350459432012369	NM	35045	San Juan	35045943201	350459432012	0	Y
350459432012370	NM	35045	San Juan	35045943201	350459432012	0	Y
350459432012453	NM	35045	San Juan	35045943201	350459432012	0	Y
350459432012455	NM	35045	San Juan	35045943201	350459432012	0	Y
350459432012456	NM	35045	San Juan	35045943201	350459432012	0	Y
350459432012522	NM	35045	San Juan	35045943201	350459432012	6	Y
350459432012611	NM	35045	San Juan	35045943201	350459432012	0	Y
350459432012614	NM	35045	San Juan	35045943201	350459432012	0	Y
350459432012616	NM	35045	San Juan	35045943201	350459432012	0	Y
350459432012894	NM	35045	San Juan	35045943201	350459432012	0	Y
350459432012895	NM	35045	San Juan	35045943201	350459432012	0	Y
350459432012896	NM	35045	San Juan	35045943201	350459432012	0	Y
350459432012897	NM	35045	San Juan	35045943201	350459432012	0	Y
350459432012898	NM	35045	San Juan	35045943201	350459432012	0	Y
350459432012899	NM	35045	San Juan	35045943201	350459432012	0	Y
350459432012987	NM	35045	San Juan	35045943201	350459432012	0	Y
350459432012988	NM	35045	San Juan	35045943201	350459432012	0	Y
350459432012989	NM	35045	San Juan	35045943201	350459432012	0	Y
350459432012990	NM	35045	San Juan	35045943201	350459432012	0	Y
350459432012991	NM	35045	San Juan	35045943201	350459432012	0	Y
350459432012992	NM	35045	San Juan	35045943201	350459432012	0	Y
350459432012993	NM	35045	San Juan	35045943201	350459432012	0	Y
350459432013062	NM	35045	San Juan	35045943201	350459432013	0	Y
350459432013063	NM	35045	San Juan	35045943201	350459432013	0	Y
350459432013064	NM	35045	San Juan	35045943201	350459432013	2	Y

CENSUS BLOCKS WHERE AT&T PROVIDES 3G OR BETTER AT CENTROID

Block	State	State_County	County_Name	TRACT	Block_Group	Pop10	
350459432013065	NM	35045	San Juan	35045943201	350459432013	0	Y
350459432013134	NM	35045	San Juan	35045943201	350459432013	0	Y
350459432013135	NM	35045	San Juan	35045943201	350459432013	0	Y
350459432013136	NM	35045	San Juan	35045943201	350459432013	0	Y
350459432013137	NM	35045	San Juan	35045943201	350459432013	0	Y
350459432013138	NM	35045	San Juan	35045943201	350459432013	0	Y
350459432013139	NM	35045	San Juan	35045943201	350459432013	0	Y
350459432013140	NM	35045	San Juan	35045943201	350459432013	0	Y
350459432013141	NM	35045	San Juan	35045943201	350459432013	0	Y
350459432013225	NM	35045	San Juan	35045943201	350459432013	0	Y
350459432013226	NM	35045	San Juan	35045943201	350459432013	0	Y
350459432013227	NM	35045	San Juan	35045943201	350459432013	0	Y
350459432013228	NM	35045	San Juan	35045943201	350459432013	5	Y
350459432013229	NM	35045	San Juan	35045943201	350459432013	0	Y
350459432013306	NM	35045	San Juan	35045943201	350459432013	5	Y
350459432013307	NM	35045	San Juan	35045943201	350459432013	0	Y
350459432013308	NM	35045	San Juan	35045943201	350459432013	0	Y
350459432013309	NM	35045	San Juan	35045943201	350459432013	3	Y
350459432013376	NM	35045	San Juan	35045943201	350459432013	0	Y
350459432013377	NM	35045	San Juan	35045943201	350459432013	0	Y
350459432013378	NM	35045	San Juan	35045943201	350459432013	0	Y
350459432013379	NM	35045	San Juan	35045943201	350459432013	0	Y
350459432013380	NM	35045	San Juan	35045943201	350459432013	0	Y
350459432013381	NM	35045	San Juan	35045943201	350459432013	0	Y
350459432013382	NM	35045	San Juan	35045943201	350459432013	0	Y
350459432013383	NM	35045	San Juan	35045943201	350459432013	0	Y
350459432013469	NM	35045	San Juan	35045943201	350459432013	0	Y
350459432013470	NM	35045	San Juan	35045943201	350459432013	0	Y
350459432013471	NM	35045	San Juan	35045943201	350459432013	1	Y
350459432013472	NM	35045	San Juan	35045943201	350459432013	0	Y
350459432013473	NM	35045	San Juan	35045943201	350459432013	2	Y
350459432013555	NM	35045	San Juan	35045943201	350459432013	0	Y
350459432013556	NM	35045	San Juan	35045943201	350459432013	0	Y
350459432013557	NM	35045	San Juan	35045943201	350459432013	0	Y
350459432013558	NM	35045	San Juan	35045943201	350459432013	0	Y
350459432013634	NM	35045	San Juan	35045943201	350459432013	4	Y
350459432013635	NM	35045	San Juan	35045943201	350459432013	0	Y
350459432013636	NM	35045	San Juan	35045943201	350459432013	0	Y
350459432013711	NM	35045	San Juan	35045943201	350459432013	0	Y
350459432013712	NM	35045	San Juan	35045943201	350459432013	3	Y
350459432013713	NM	35045	San Juan	35045943201	350459432013	0	Y
350459432013714	NM	35045	San Juan	35045943201	350459432013	17	Y
350459432013795	NM	35045	San Juan	35045943201	350459432013	0	Y
350459432013796	NM	35045	San Juan	35045943201	350459432013	0	Y
350459432013872	NM	35045	San Juan	35045943201	350459432013	0	Y
350459432013873	NM	35045	San Juan	35045943201	350459432013	0	Y
350459432013874	NM	35045	San Juan	35045943201	350459432013	0	Y
350459432013875	NM	35045	San Juan	35045943201	350459432013	4	Y
350459432013876	NM	35045	San Juan	35045943201	350459432013	0	Y
350459432013959	NM	35045	San Juan	35045943201	350459432013	7	Y
350459432013960	NM	35045	San Juan	35045943201	350459432013	0	Y
350459432013961	NM	35045	San Juan	35045943201	350459432013	0	Y
350459432014060	NM	35045	San Juan	35045943201	350459432014	0	Y
350459432014061	NM	35045	San Juan	35045943201	350459432014	0	Y
350459432014062	NM	35045	San Juan	35045943201	350459432014	0	Y
350459432014063	NM	35045	San Juan	35045943201	350459432014	0	Y
350459432014064	NM	35045	San Juan	35045943201	350459432014	0	Y
350459432014162	NM	35045	San Juan	35045943201	350459432014	0	Y
350459432014163	NM	35045	San Juan	35045943201	350459432014	0	Y
350459432014164	NM	35045	San Juan	35045943201	350459432014	0	Y
350459432014165	NM	35045	San Juan	35045943201	350459432014	0	Y
350459432014251	NM	35045	San Juan	35045943201	350459432014	0	Y
350459432014254	NM	35045	San Juan	35045943201	350459432014	0	Y

CENSUS BLOCKS WHERE AT&T PROVIDES 3G OR BETTER AT CENTROID

Block	State	State_County	County_Name	TRACT	Block_Group	Pop10	
350459432014255	NM	35045	San Juan	35045943201	350459432014	0	Y
350459432014339	NM	35045	San Juan	35045943201	350459432014	0	Y
350459432014340	NM	35045	San Juan	35045943201	350459432014	0	Y
350459432014341	NM	35045	San Juan	35045943201	350459432014	0	Y
350459432014342	NM	35045	San Juan	35045943201	350459432014	0	Y
350459432014343	NM	35045	San Juan	35045943201	350459432014	0	Y
350459432014344	NM	35045	San Juan	35045943201	350459432014	0	Y
350459432014419	NM	35045	San Juan	35045943201	350459432014	0	Y
350459432014420	NM	35045	San Juan	35045943201	350459432014	0	Y
350459432014421	NM	35045	San Juan	35045943201	350459432014	0	Y
350459432014493	NM	35045	San Juan	35045943201	350459432014	0	Y
350459432014494	NM	35045	San Juan	35045943201	350459432014	0	Y
350459432014495	NM	35045	San Juan	35045943201	350459432014	0	Y
350459432014496	NM	35045	San Juan	35045943201	350459432014	0	Y
350459432014592	NM	35045	San Juan	35045943201	350459432014	0	Y
350459432014593	NM	35045	San Juan	35045943201	350459432014	0	Y
350459432014594	NM	35045	San Juan	35045943201	350459432014	0	Y
350459432014595	NM	35045	San Juan	35045943201	350459432014	0	Y
350459432014596	NM	35045	San Juan	35045943201	350459432014	0	Y
350459432014597	NM	35045	San Juan	35045943201	350459432014	0	Y
350459432014598	NM	35045	San Juan	35045943201	350459432014	1	Y
350459432014599	NM	35045	San Juan	35045943201	350459432014	0	Y
350459432014600	NM	35045	San Juan	35045943201	350459432014	0	Y
350459432014601	NM	35045	San Juan	35045943201	350459432014	0	Y
350459432014602	NM	35045	San Juan	35045943201	350459432014	0	Y
350459432014603	NM	35045	San Juan	35045943201	350459432014	0	Y
350459432014604	NM	35045	San Juan	35045943201	350459432014	0	Y
350459432014605	NM	35045	San Juan	35045943201	350459432014	0	Y
350459432014606	NM	35045	San Juan	35045943201	350459432014	0	Y
350459432014607	NM	35045	San Juan	35045943201	350459432014	0	Y
350459432014608	NM	35045	San Juan	35045943201	350459432014	0	Y
350459432014609	NM	35045	San Juan	35045943201	350459432014	0	Y
350459432014610	NM	35045	San Juan	35045943201	350459432014	0	Y
350459430001062	NM	35045	San Juan	35045943000	350459430001	17	Y
350459430001063	NM	35045	San Juan	35045943000	350459430001	0	Y
350459430001064	NM	35045	San Juan	35045943000	350459430001	0	Y
350459430001065	NM	35045	San Juan	35045943000	350459430001	10	Y
350459430001066	NM	35045	San Juan	35045943000	350459430001	0	Y
350459430001145	NM	35045	San Juan	35045943000	350459430001	0	Y
350459430001146	NM	35045	San Juan	35045943000	350459430001	0	Y
350459430001147	NM	35045	San Juan	35045943000	350459430001	0	Y
350459430002426	NM	35045	San Juan	35045943000	350459430002	0	Y
350459430002428	NM	35045	San Juan	35045943000	350459430002	7	Y
350459430003241	NM	35045	San Juan	35045943000	350459430003	0	Y
350459430003242	NM	35045	San Juan	35045943000	350459430003	4	Y
350459430003243	NM	35045	San Juan	35045943000	350459430003	0	Y
350459430003244	NM	35045	San Juan	35045943000	350459430003	0	Y
350459430003245	NM	35045	San Juan	35045943000	350459430003	0	Y
350459430003246	NM	35045	San Juan	35045943000	350459430003	0	Y
350459430003247	NM	35045	San Juan	35045943000	350459430003	0	Y
350459430003323	NM	35045	San Juan	35045943000	350459430003	0	Y
350459430003324	NM	35045	San Juan	35045943000	350459430003	5	Y
350459430003325	NM	35045	San Juan	35045943000	350459430003	0	Y
350459430003326	NM	35045	San Juan	35045943000	350459430003	0	Y
350459430003412	NM	35045	San Juan	35045943000	350459430003	0	Y
350459430003413	NM	35045	San Juan	35045943000	350459430003	0	Y
350459430003414	NM	35045	San Juan	35045943000	350459430003	0	Y
350459430003490	NM	35045	San Juan	35045943000	350459430003	1	Y
350459430003491	NM	35045	San Juan	35045943000	350459430003	0	Y
350459430003492	NM	35045	San Juan	35045943000	350459430003	1	Y
350459430003493	NM	35045	San Juan	35045943000	350459430003	0	Y
350459430003494	NM	35045	San Juan	35045943000	350459430003	0	Y
350459430003495	NM	35045	San Juan	35045943000	350459430003	12	Y

CENSUS BLOCKS WHERE AT&T PROVIDES 3G OR BETTER AT CENTROID

Block	State	State_County	County_Name	TRACT	Block_Group	Pop10	
350459430003582	NM	35045	San Juan	35045943000	350459430003	0	Y
350459430003583	NM	35045	San Juan	35045943000	350459430003	0	Y
350459430003584	NM	35045	San Juan	35045943000	350459430003	3	Y
350459430003585	NM	35045	San Juan	35045943000	350459430003	0	Y
350459430003586	NM	35045	San Juan	35045943000	350459430003	0	Y
350459430003664	NM	35045	San Juan	35045943000	350459430003	0	Y
350459430003665	NM	35045	San Juan	35045943000	350459430003	0	Y
350459430003667	NM	35045	San Juan	35045943000	350459430003	2	Y
350459430003670	NM	35045	San Juan	35045943000	350459430003	0	Y
350459431001000	NM	35045	San Juan	35045943100	350459431001	0	Y
350459431001147	NM	35045	San Juan	35045943100	350459431001	0	Y
350459431001148	NM	35045	San Juan	35045943100	350459431001	0	Y
350459431001149	NM	35045	San Juan	35045943100	350459431001	0	Y
350459432012009	NM	35045	San Juan	35045943201	350459432012	0	Y
350459432012010	NM	35045	San Juan	35045943201	350459432012	0	Y
350459432012011	NM	35045	San Juan	35045943201	350459432012	0	Y
350459432012012	NM	35045	San Juan	35045943201	350459432012	0	Y
350459432012013	NM	35045	San Juan	35045943201	350459432012	0	Y
350459432012014	NM	35045	San Juan	35045943201	350459432012	0	Y
350459432012015	NM	35045	San Juan	35045943201	350459432012	162	Y
350459432012096	NM	35045	San Juan	35045943201	350459432012	0	Y
350459432012097	NM	35045	San Juan	35045943201	350459432012	0	Y
350459432012098	NM	35045	San Juan	35045943201	350459432012	0	Y
350459432012099	NM	35045	San Juan	35045943201	350459432012	0	Y
350459432012100	NM	35045	San Juan	35045943201	350459432012	6	Y
350459432012187	NM	35045	San Juan	35045943201	350459432012	0	Y
350459432012189	NM	35045	San Juan	35045943201	350459432012	0	Y
350459432012278	NM	35045	San Juan	35045943201	350459432012	0	Y
350459432012280	NM	35045	San Juan	35045943201	350459432012	0	Y
350459432012281	NM	35045	San Juan	35045943201	350459432012	0	Y
350459432012282	NM	35045	San Juan	35045943201	350459432012	0	Y
350459432012283	NM	35045	San Juan	35045943201	350459432012	0	Y
350459432012284	NM	35045	San Juan	35045943201	350459432012	0	Y
350459432012285	NM	35045	San Juan	35045943201	350459432012	0	Y
350459432012371	NM	35045	San Juan	35045943201	350459432012	0	Y
350459432012372	NM	35045	San Juan	35045943201	350459432012	0	Y
350459432012373	NM	35045	San Juan	35045943201	350459432012	0	Y
350459432012374	NM	35045	San Juan	35045943201	350459432012	0	Y
350459432012375	NM	35045	San Juan	35045943201	350459432012	0	Y
350459432012376	NM	35045	San Juan	35045943201	350459432012	0	Y
350459432012377	NM	35045	San Juan	35045943201	350459432012	0	Y
350459432012457	NM	35045	San Juan	35045943201	350459432012	0	Y
350459432012458	NM	35045	San Juan	35045943201	350459432012	0	Y
350459432012459	NM	35045	San Juan	35045943201	350459432012	0	Y
350459432012460	NM	35045	San Juan	35045943201	350459432012	0	Y
350459432012461	NM	35045	San Juan	35045943201	350459432012	0	Y
350459432012527	NM	35045	San Juan	35045943201	350459432012	0	Y
350459432012528	NM	35045	San Juan	35045943201	350459432012	0	Y
350459432012529	NM	35045	San Juan	35045943201	350459432012	0	Y
350459432012530	NM	35045	San Juan	35045943201	350459432012	0	Y
350459432012617	NM	35045	San Juan	35045943201	350459432012	0	Y
350459432012620	NM	35045	San Juan	35045943201	350459432012	0	Y
350459432012621	NM	35045	San Juan	35045943201	350459432012	0	Y
350459432012622	NM	35045	San Juan	35045943201	350459432012	0	Y
350459432012901	NM	35045	San Juan	35045943201	350459432012	0	Y
350459432012902	NM	35045	San Juan	35045943201	350459432012	0	Y
350459432012903	NM	35045	San Juan	35045943201	350459432012	0	Y
350459432012995	NM	35045	San Juan	35045943201	350459432012	0	Y
350459432012996	NM	35045	San Juan	35045943201	350459432012	0	Y
350459432012997	NM	35045	San Juan	35045943201	350459432012	0	Y
350459432013000	NM	35045	San Juan	35045943201	350459432013	0	Y
350459432013066	NM	35045	San Juan	35045943201	350459432013	0	Y
350459432013067	NM	35045	San Juan	35045943201	350459432013	0	Y

CENSUS BLOCKS WHERE AT&T PROVIDES 3G OR BETTER AT CENTROID

Block	State	State_County	County_Name	TRACT	Block_Group	Pop10	
350459432013068	NM	35045	San Juan	35045943201	350459432013	0	Y
350459432013069	NM	35045	San Juan	35045943201	350459432013	19	Y
350459432013070	NM	35045	San Juan	35045943201	350459432013	0	Y
350459432013071	NM	35045	San Juan	35045943201	350459432013	0	Y
350459432013072	NM	35045	San Juan	35045943201	350459432013	0	Y
350459432013073	NM	35045	San Juan	35045943201	350459432013	0	Y
350459432013142	NM	35045	San Juan	35045943201	350459432013	0	Y
350459432013143	NM	35045	San Juan	35045943201	350459432013	0	Y
350459432013144	NM	35045	San Juan	35045943201	350459432013	0	Y
350459432013145	NM	35045	San Juan	35045943201	350459432013	0	Y
350459432013146	NM	35045	San Juan	35045943201	350459432013	0	Y
350459432013147	NM	35045	San Juan	35045943201	350459432013	0	Y
350459432013148	NM	35045	San Juan	35045943201	350459432013	0	Y
350459432013149	NM	35045	San Juan	35045943201	350459432013	0	Y
350459432013230	NM	35045	San Juan	35045943201	350459432013	71	Y
350459432013231	NM	35045	San Juan	35045943201	350459432013	0	Y
350459432013232	NM	35045	San Juan	35045943201	350459432013	0	Y
350459432013233	NM	35045	San Juan	35045943201	350459432013	0	Y
350459432013234	NM	35045	San Juan	35045943201	350459432013	0	Y
350459432013235	NM	35045	San Juan	35045943201	350459432013	0	Y
350459432013310	NM	35045	San Juan	35045943201	350459432013	4	Y
350459432013311	NM	35045	San Juan	35045943201	350459432013	0	Y
350459432013312	NM	35045	San Juan	35045943201	350459432013	0	Y
350459432013313	NM	35045	San Juan	35045943201	350459432013	0	Y
350459432013384	NM	35045	San Juan	35045943201	350459432013	0	Y
350459432013385	NM	35045	San Juan	35045943201	350459432013	1	Y
350459432013386	NM	35045	San Juan	35045943201	350459432013	0	Y
350459432013387	NM	35045	San Juan	35045943201	350459432013	1	Y
350459432013388	NM	35045	San Juan	35045943201	350459432013	2	Y
350459432013389	NM	35045	San Juan	35045943201	350459432013	0	Y
350459432013474	NM	35045	San Juan	35045943201	350459432013	2	Y
350459432013475	NM	35045	San Juan	35045943201	350459432013	0	Y
350459432013476	NM	35045	San Juan	35045943201	350459432013	0	Y
350459432013477	NM	35045	San Juan	35045943201	350459432013	14	Y
350459432013478	NM	35045	San Juan	35045943201	350459432013	0	Y
350459432013559	NM	35045	San Juan	35045943201	350459432013	0	Y
350459432013560	NM	35045	San Juan	35045943201	350459432013	2	Y
350459432013561	NM	35045	San Juan	35045943201	350459432013	0	Y
350459432013562	NM	35045	San Juan	35045943201	350459432013	0	Y
350459432013563	NM	35045	San Juan	35045943201	350459432013	0	Y
350459432013564	NM	35045	San Juan	35045943201	350459432013	0	Y
350459432013637	NM	35045	San Juan	35045943201	350459432013	0	Y
350459432013638	NM	35045	San Juan	35045943201	350459432013	0	Y
350459432013639	NM	35045	San Juan	35045943201	350459432013	0	Y
350459432013640	NM	35045	San Juan	35045943201	350459432013	0	Y
350459432013641	NM	35045	San Juan	35045943201	350459432013	0	Y
350459432013642	NM	35045	San Juan	35045943201	350459432013	7	Y
350459432013716	NM	35045	San Juan	35045943201	350459432013	8	Y
350459432013717	NM	35045	San Juan	35045943201	350459432013	0	Y
350459432013718	NM	35045	San Juan	35045943201	350459432013	0	Y
350459432013797	NM	35045	San Juan	35045943201	350459432013	0	Y
350459432013798	NM	35045	San Juan	35045943201	350459432013	0	Y
350459432013799	NM	35045	San Juan	35045943201	350459432013	0	Y
350459432013800	NM	35045	San Juan	35045943201	350459432013	0	Y
350459432013877	NM	35045	San Juan	35045943201	350459432013	3	Y
350459432013878	NM	35045	San Juan	35045943201	350459432013	29	Y
350459432013879	NM	35045	San Juan	35045943201	350459432013	2	Y
350459432013962	NM	35045	San Juan	35045943201	350459432013	0	Y
350459432013963	NM	35045	San Juan	35045943201	350459432013	0	Y
350459432013964	NM	35045	San Juan	35045943201	350459432013	7	Y
350459432013965	NM	35045	San Juan	35045943201	350459432013	0	Y
350459432013966	NM	35045	San Juan	35045943201	350459432013	0	Y
350459432014066	NM	35045	San Juan	35045943201	350459432014	0	Y

CENSUS BLOCKS WHERE AT&T PROVIDES 3G OR BETTER AT CENTROID

Block	State	State_County	County_Name	TRACT	Block_Group	Pop10	
350459432014067	NM	35045	San Juan	35045943201	350459432014	0	Y
350459432014069	NM	35045	San Juan	35045943201	350459432014	0	Y
350459432014168	NM	35045	San Juan	35045943201	350459432014	0	Y
350459432014172	NM	35045	San Juan	35045943201	350459432014	0	Y
350459432014256	NM	35045	San Juan	35045943201	350459432014	0	Y
350459432014257	NM	35045	San Juan	35045943201	350459432014	0	Y
350459432014258	NM	35045	San Juan	35045943201	350459432014	0	Y
350459432014259	NM	35045	San Juan	35045943201	350459432014	0	Y
350459432014260	NM	35045	San Juan	35045943201	350459432014	0	Y
350459432014347	NM	35045	San Juan	35045943201	350459432014	0	Y
350459432014350	NM	35045	San Juan	35045943201	350459432014	0	Y
350459432014422	NM	35045	San Juan	35045943201	350459432014	0	Y
350459432014423	NM	35045	San Juan	35045943201	350459432014	0	Y
350459432014424	NM	35045	San Juan	35045943201	350459432014	1	Y
350459432014425	NM	35045	San Juan	35045943201	350459432014	0	Y
350459432014426	NM	35045	San Juan	35045943201	350459432014	0	Y
350459432014427	NM	35045	San Juan	35045943201	350459432014	6	Y
350459432014428	NM	35045	San Juan	35045943201	350459432014	0	Y
350459432014497	NM	35045	San Juan	35045943201	350459432014	0	Y
350459432014498	NM	35045	San Juan	35045943201	350459432014	0	Y
350459432014499	NM	35045	San Juan	35045943201	350459432014	0	Y
350459432014500	NM	35045	San Juan	35045943201	350459432014	0	Y
350459432014501	NM	35045	San Juan	35045943201	350459432014	0	Y
350459432014502	NM	35045	San Juan	35045943201	350459432014	0	Y
350459432014611	NM	35045	San Juan	35045943201	350459432014	0	Y
350459432014612	NM	35045	San Juan	35045943201	350459432014	0	Y
350459432014613	NM	35045	San Juan	35045943201	350459432014	0	Y
350459432014614	NM	35045	San Juan	35045943201	350459432014	0	Y
350459432014615	NM	35045	San Juan	35045943201	350459432014	0	Y
350459432014616	NM	35045	San Juan	35045943201	350459432014	0	Y
350459432014617	NM	35045	San Juan	35045943201	350459432014	0	Y
350459432014618	NM	35045	San Juan	35045943201	350459432014	0	Y
350459432014619	NM	35045	San Juan	35045943201	350459432014	0	Y
350459432014620	NM	35045	San Juan	35045943201	350459432014	0	Y
350459432014621	NM	35045	San Juan	35045943201	350459432014	6	Y
350459432014622	NM	35045	San Juan	35045943201	350459432014	0	Y
350459432014623	NM	35045	San Juan	35045943201	350459432014	0	Y
350459432014624	NM	35045	San Juan	35045943201	350459432014	0	Y
350459432014625	NM	35045	San Juan	35045943201	350459432014	37	Y
350459432014626	NM	35045	San Juan	35045943201	350459432014	0	Y
350459432014627	NM	35045	San Juan	35045943201	350459432014	12	Y
350459432014628	NM	35045	San Juan	35045943201	350459432014	0	Y
350459432014629	NM	35045	San Juan	35045943201	350459432014	0	Y
350459432014630	NM	35045	San Juan	35045943201	350459432014	0	Y
350459430001067	NM	35045	San Juan	35045943000	350459430001	166	Y
350459430001068	NM	35045	San Juan	35045943000	350459430001	77	Y
350459430001069	NM	35045	San Juan	35045943000	350459430001	2	Y
350459430001148	NM	35045	San Juan	35045943000	350459430001	0	Y
350459430001149	NM	35045	San Juan	35045943000	350459430001	0	Y
350459430001150	NM	35045	San Juan	35045943000	350459430001	0	Y
350459430002433	NM	35045	San Juan	35045943000	350459430002	0	Y
350459430003143	NM	35045	San Juan	35045943000	350459430003	0	Y
350459430003144	NM	35045	San Juan	35045943000	350459430003	0	Y
350459430003145	NM	35045	San Juan	35045943000	350459430003	5	Y
350459430003146	NM	35045	San Juan	35045943000	350459430003	0	Y
350459430003147	NM	35045	San Juan	35045943000	350459430003	0	Y
350459430003248	NM	35045	San Juan	35045943000	350459430003	0	Y
350459430003249	NM	35045	San Juan	35045943000	350459430003	0	Y
350459430003250	NM	35045	San Juan	35045943000	350459430003	0	Y
350459430003251	NM	35045	San Juan	35045943000	350459430003	0	Y
350459430003252	NM	35045	San Juan	35045943000	350459430003	0	Y
350459430003253	NM	35045	San Juan	35045943000	350459430003	0	Y
350459430003327	NM	35045	San Juan	35045943000	350459430003	0	Y

CENSUS BLOCKS WHERE AT&T PROVIDES 3G OR BETTER AT CENTROID

Block	State	State_County	County_Name	TRACT	Block_Group	Pop10	
350459430003328	NM	35045	San Juan	35045943000	350459430003	0	Y
350459430003329	NM	35045	San Juan	35045943000	350459430003	0	Y
350459430003415	NM	35045	San Juan	35045943000	350459430003	1	Y
350459430003416	NM	35045	San Juan	35045943000	350459430003	0	Y
350459430003417	NM	35045	San Juan	35045943000	350459430003	0	Y
350459430003418	NM	35045	San Juan	35045943000	350459430003	0	Y
350459430003419	NM	35045	San Juan	35045943000	350459430003	0	Y
350459430003496	NM	35045	San Juan	35045943000	350459430003	0	Y
350459430003497	NM	35045	San Juan	35045943000	350459430003	2	Y
350459430003498	NM	35045	San Juan	35045943000	350459430003	0	Y
350459430003499	NM	35045	San Juan	35045943000	350459430003	0	Y
350459430003500	NM	35045	San Juan	35045943000	350459430003	0	Y
350459430003501	NM	35045	San Juan	35045943000	350459430003	0	Y
350459430003502	NM	35045	San Juan	35045943000	350459430003	0	Y
350459430003503	NM	35045	San Juan	35045943000	350459430003	0	Y
350459430003587	NM	35045	San Juan	35045943000	350459430003	0	Y
350459430003588	NM	35045	San Juan	35045943000	350459430003	0	Y
350459430003589	NM	35045	San Juan	35045943000	350459430003	0	Y
350459430003590	NM	35045	San Juan	35045943000	350459430003	0	Y
350459431001001	NM	35045	San Juan	35045943100	350459431001	0	Y
350459431001003	NM	35045	San Juan	35045943100	350459431001	0	Y
350459431001004	NM	35045	San Juan	35045943100	350459431001	0	Y
350459431001005	NM	35045	San Juan	35045943100	350459431001	0	Y
350459431001006	NM	35045	San Juan	35045943100	350459431001	0	Y
350459431001076	NM	35045	San Juan	35045943100	350459431001	16	Y
350459431001077	NM	35045	San Juan	35045943100	350459431001	0	Y
350459431001150	NM	35045	San Juan	35045943100	350459431001	0	Y
350459431001151	NM	35045	San Juan	35045943100	350459431001	0	Y
350459431001152	NM	35045	San Juan	35045943100	350459431001	0	Y
350459431001153	NM	35045	San Juan	35045943100	350459431001	0	Y
350459431002517	NM	35045	San Juan	35045943100	350459431002	0	Y
350459432012016	NM	35045	San Juan	35045943201	350459432012	0	Y
350459432012017	NM	35045	San Juan	35045943201	350459432012	0	Y
350459432012018	NM	35045	San Juan	35045943201	350459432012	0	Y
350459432012019	NM	35045	San Juan	35045943201	350459432012	0	Y
350459432012020	NM	35045	San Juan	35045943201	350459432012	0	Y
350459432012101	NM	35045	San Juan	35045943201	350459432012	3	Y
350459432012102	NM	35045	San Juan	35045943201	350459432012	0	Y
350459432012103	NM	35045	San Juan	35045943201	350459432012	0	Y
350459432012104	NM	35045	San Juan	35045943201	350459432012	0	Y
350459432012105	NM	35045	San Juan	35045943201	350459432012	0	Y
350459432012106	NM	35045	San Juan	35045943201	350459432012	0	Y
350459432012107	NM	35045	San Juan	35045943201	350459432012	0	Y
350459432012195	NM	35045	San Juan	35045943201	350459432012	0	Y
350459432012196	NM	35045	San Juan	35045943201	350459432012	10	Y
350459432012197	NM	35045	San Juan	35045943201	350459432012	0	Y
350459432012286	NM	35045	San Juan	35045943201	350459432012	0	Y
350459432012287	NM	35045	San Juan	35045943201	350459432012	0	Y
350459432012288	NM	35045	San Juan	35045943201	350459432012	0	Y
350459432012291	NM	35045	San Juan	35045943201	350459432012	0	Y
350459432012292	NM	35045	San Juan	35045943201	350459432012	0	Y
350459432012293	NM	35045	San Juan	35045943201	350459432012	0	Y
350459432012294	NM	35045	San Juan	35045943201	350459432012	0	Y
350459432012378	NM	35045	San Juan	35045943201	350459432012	0	Y
350459432012379	NM	35045	San Juan	35045943201	350459432012	1	Y
350459432012384	NM	35045	San Juan	35045943201	350459432012	0	Y
350459432012385	NM	35045	San Juan	35045943201	350459432012	4	Y
350459432012463	NM	35045	San Juan	35045943201	350459432012	0	Y
350459432012464	NM	35045	San Juan	35045943201	350459432012	0	Y
350459432012465	NM	35045	San Juan	35045943201	350459432012	0	Y
350459432012466	NM	35045	San Juan	35045943201	350459432012	0	Y
350459432012533	NM	35045	San Juan	35045943201	350459432012	0	Y
350459432012534	NM	35045	San Juan	35045943201	350459432012	0	Y

CENSUS BLOCKS WHERE AT&T PROVIDES 3G OR BETTER AT CENTROID

Block	State	State_County	County_Name	TRACT	Block_Group	Pop10	
350459432012535	NM	35045	San Juan	35045943201	350459432012	0	Y
350459432012536	NM	35045	San Juan	35045943201	350459432012	0	Y
350459432012537	NM	35045	San Juan	35045943201	350459432012	0	Y
350459432012538	NM	35045	San Juan	35045943201	350459432012	0	Y
350459432012539	NM	35045	San Juan	35045943201	350459432012	0	Y
350459432012540	NM	35045	San Juan	35045943201	350459432012	0	Y
350459432012623	NM	35045	San Juan	35045943201	350459432012	0	Y
350459432012624	NM	35045	San Juan	35045943201	350459432012	0	Y
350459432012625	NM	35045	San Juan	35045943201	350459432012	0	Y
350459432012626	NM	35045	San Juan	35045943201	350459432012	0	Y
350459432012627	NM	35045	San Juan	35045943201	350459432012	0	Y
350459432012628	NM	35045	San Juan	35045943201	350459432012	0	Y
350459432012714	NM	35045	San Juan	35045943201	350459432012	0	Y
350459432012715	NM	35045	San Juan	35045943201	350459432012	0	Y
350459432012904	NM	35045	San Juan	35045943201	350459432012	0	Y
350459432012905	NM	35045	San Juan	35045943201	350459432012	0	Y
350459432012906	NM	35045	San Juan	35045943201	350459432012	0	Y
350459432012908	NM	35045	San Juan	35045943201	350459432012	0	Y
350459432012909	NM	35045	San Juan	35045943201	350459432012	0	Y
350459432013001	NM	35045	San Juan	35045943201	350459432013	0	Y
350459432013002	NM	35045	San Juan	35045943201	350459432013	0	Y
350459432013003	NM	35045	San Juan	35045943201	350459432013	0	Y
350459432013004	NM	35045	San Juan	35045943201	350459432013	0	Y
350459432013074	NM	35045	San Juan	35045943201	350459432013	0	Y
350459432013075	NM	35045	San Juan	35045943201	350459432013	25	Y
350459432013076	NM	35045	San Juan	35045943201	350459432013	3	Y
350459432013077	NM	35045	San Juan	35045943201	350459432013	0	Y
350459432013150	NM	35045	San Juan	35045943201	350459432013	0	Y
350459432013151	NM	35045	San Juan	35045943201	350459432013	0	Y
350459432013152	NM	35045	San Juan	35045943201	350459432013	0	Y
350459432013153	NM	35045	San Juan	35045943201	350459432013	0	Y
350459432013154	NM	35045	San Juan	35045943201	350459432013	0	Y
350459432013236	NM	35045	San Juan	35045943201	350459432013	0	Y
350459432013237	NM	35045	San Juan	35045943201	350459432013	0	Y
350459432013238	NM	35045	San Juan	35045943201	350459432013	0	Y
350459432013239	NM	35045	San Juan	35045943201	350459432013	0	Y
350459432013240	NM	35045	San Juan	35045943201	350459432013	2	Y
350459432013241	NM	35045	San Juan	35045943201	350459432013	0	Y
350459432013314	NM	35045	San Juan	35045943201	350459432013	0	Y
350459432013315	NM	35045	San Juan	35045943201	350459432013	0	Y
350459432013316	NM	35045	San Juan	35045943201	350459432013	0	Y
350459432013317	NM	35045	San Juan	35045943201	350459432013	0	Y
350459432013318	NM	35045	San Juan	35045943201	350459432013	0	Y
350459432013390	NM	35045	San Juan	35045943201	350459432013	0	Y
350459432013391	NM	35045	San Juan	35045943201	350459432013	0	Y
350459432013392	NM	35045	San Juan	35045943201	350459432013	0	Y
350459432013393	NM	35045	San Juan	35045943201	350459432013	0	Y
350459432013394	NM	35045	San Juan	35045943201	350459432013	0	Y
350459432013479	NM	35045	San Juan	35045943201	350459432013	0	Y
350459432013480	NM	35045	San Juan	35045943201	350459432013	3	Y
350459432013481	NM	35045	San Juan	35045943201	350459432013	0	Y
350459432013482	NM	35045	San Juan	35045943201	350459432013	0	Y
350459432013483	NM	35045	San Juan	35045943201	350459432013	0	Y
350459432013484	NM	35045	San Juan	35045943201	350459432013	0	Y
350459432013565	NM	35045	San Juan	35045943201	350459432013	0	Y
350459432013566	NM	35045	San Juan	35045943201	350459432013	0	Y
350459432013567	NM	35045	San Juan	35045943201	350459432013	0	Y
350459432013568	NM	35045	San Juan	35045943201	350459432013	0	Y
350459432013643	NM	35045	San Juan	35045943201	350459432013	0	Y
350459432013644	NM	35045	San Juan	35045943201	350459432013	0	Y
350459432013645	NM	35045	San Juan	35045943201	350459432013	0	Y
350459432013646	NM	35045	San Juan	35045943201	350459432013	0	Y
350459432013719	NM	35045	San Juan	35045943201	350459432013	2	Y

CENSUS BLOCKS WHERE AT&T PROVIDES 3G OR BETTER AT CENTROID

Block	State	State_County	County_Name	TRACT	Block_Group	Pop10	
350459432013720	NM	35045	San Juan	35045943201	350459432013	11	Y
350459432013722	NM	35045	San Juan	35045943201	350459432013	2	Y
350459432013801	NM	35045	San Juan	35045943201	350459432013	0	Y
350459432013802	NM	35045	San Juan	35045943201	350459432013	0	Y
350459432013803	NM	35045	San Juan	35045943201	350459432013	0	Y
350459432013804	NM	35045	San Juan	35045943201	350459432013	0	Y
350459432013805	NM	35045	San Juan	35045943201	350459432013	0	Y
350459432013806	NM	35045	San Juan	35045943201	350459432013	0	Y
350459432013880	NM	35045	San Juan	35045943201	350459432013	0	Y
350459432013881	NM	35045	San Juan	35045943201	350459432013	9	Y
350459432013882	NM	35045	San Juan	35045943201	350459432013	0	Y
350459432013883	NM	35045	San Juan	35045943201	350459432013	0	Y
350459432013884	NM	35045	San Juan	35045943201	350459432013	0	Y
350459432013967	NM	35045	San Juan	35045943201	350459432013	0	Y
350459432013968	NM	35045	San Juan	35045943201	350459432013	0	Y
350459432013969	NM	35045	San Juan	35045943201	350459432013	0	Y
350459432013970	NM	35045	San Juan	35045943201	350459432013	0	Y
350459432013971	NM	35045	San Juan	35045943201	350459432013	0	Y
350459432014070	NM	35045	San Juan	35045943201	350459432014	0	Y
350459432014072	NM	35045	San Juan	35045943201	350459432014	0	Y
350459432014074	NM	35045	San Juan	35045943201	350459432014	0	Y
350459432014075	NM	35045	San Juan	35045943201	350459432014	0	Y
350459432014076	NM	35045	San Juan	35045943201	350459432014	0	Y
350459432014174	NM	35045	San Juan	35045943201	350459432014	0	Y
350459432014175	NM	35045	San Juan	35045943201	350459432014	0	Y
350459432014177	NM	35045	San Juan	35045943201	350459432014	0	Y
350459432014261	NM	35045	San Juan	35045943201	350459432014	1	Y
350459432014262	NM	35045	San Juan	35045943201	350459432014	0	Y
350459432014263	NM	35045	San Juan	35045943201	350459432014	0	Y
350459432014264	NM	35045	San Juan	35045943201	350459432014	0	Y
350459432014265	NM	35045	San Juan	35045943201	350459432014	0	Y
350459432014266	NM	35045	San Juan	35045943201	350459432014	0	Y
350459432014429	NM	35045	San Juan	35045943201	350459432014	0	Y
350459432014430	NM	35045	San Juan	35045943201	350459432014	0	Y
350459432014431	NM	35045	San Juan	35045943201	350459432014	0	Y
350459432014432	NM	35045	San Juan	35045943201	350459432014	0	Y
350459432014433	NM	35045	San Juan	35045943201	350459432014	0	Y
350459432014434	NM	35045	San Juan	35045943201	350459432014	0	Y
350459432014503	NM	35045	San Juan	35045943201	350459432014	0	Y
350459432014504	NM	35045	San Juan	35045943201	350459432014	0	Y
350459432014505	NM	35045	San Juan	35045943201	350459432014	0	Y
350459432014506	NM	35045	San Juan	35045943201	350459432014	0	Y
350459432014507	NM	35045	San Juan	35045943201	350459432014	0	Y
350459432014508	NM	35045	San Juan	35045943201	350459432014	0	Y
350459432014509	NM	35045	San Juan	35045943201	350459432014	0	Y
350459432014631	NM	35045	San Juan	35045943201	350459432014	0	Y
350459432014632	NM	35045	San Juan	35045943201	350459432014	0	Y
350459432014633	NM	35045	San Juan	35045943201	350459432014	14	Y
350459432014634	NM	35045	San Juan	35045943201	350459432014	0	Y
350459432014635	NM	35045	San Juan	35045943201	350459432014	7	Y
350459432014636	NM	35045	San Juan	35045943201	350459432014	5	Y
350459432014637	NM	35045	San Juan	35045943201	350459432014	0	Y
350459432014638	NM	35045	San Juan	35045943201	350459432014	5	Y
350459432014639	NM	35045	San Juan	35045943201	350459432014	0	Y
350459432014640	NM	35045	San Juan	35045943201	350459432014	0	Y
350459432014641	NM	35045	San Juan	35045943201	350459432014	0	Y
350459432014642	NM	35045	San Juan	35045943201	350459432014	0	Y
350459432014643	NM	35045	San Juan	35045943201	350459432014	0	Y
350459432014644	NM	35045	San Juan	35045943201	350459432014	0	Y
350459432014645	NM	35045	San Juan	35045943201	350459432014	0	Y
350459432014646	NM	35045	San Juan	35045943201	350459432014	0	Y
350459432014647	NM	35045	San Juan	35045943201	350459432014	0	Y
350459430001151	NM	35045	San Juan	35045943000	350459430001	0	Y

CENSUS BLOCKS WHERE AT&T PROVIDES 3G OR BETTER AT CENTROID

Block	State	State_County	County_Name	TRACT	Block_Group	Pop10	
350459430002435	NM	35045	San Juan	35045943000	350459430002	0	Y
350459430002438	NM	35045	San Juan	35045943000	350459430002	0	Y
350459430002439	NM	35045	San Juan	35045943000	350459430002	0	Y
350459430003148	NM	35045	San Juan	35045943000	350459430003	0	Y
350459430003149	NM	35045	San Juan	35045943000	350459430003	0	Y
350459430003150	NM	35045	San Juan	35045943000	350459430003	5	Y
350459430003151	NM	35045	San Juan	35045943000	350459430003	0	Y
350459430003152	NM	35045	San Juan	35045943000	350459430003	0	Y
350459430003254	NM	35045	San Juan	35045943000	350459430003	0	Y
350459430003255	NM	35045	San Juan	35045943000	350459430003	0	Y
350459430003256	NM	35045	San Juan	35045943000	350459430003	1	Y
350459430003330	NM	35045	San Juan	35045943000	350459430003	0	Y
350459430003331	NM	35045	San Juan	35045943000	350459430003	0	Y
350459430003332	NM	35045	San Juan	35045943000	350459430003	0	Y
350459430003333	NM	35045	San Juan	35045943000	350459430003	0	Y
350459430003334	NM	35045	San Juan	35045943000	350459430003	0	Y
350459430003335	NM	35045	San Juan	35045943000	350459430003	0	Y
350459430003336	NM	35045	San Juan	35045943000	350459430003	0	Y
350459430003337	NM	35045	San Juan	35045943000	350459430003	0	Y
350459430003338	NM	35045	San Juan	35045943000	350459430003	0	Y
350459430003420	NM	35045	San Juan	35045943000	350459430003	4	Y
350459430003421	NM	35045	San Juan	35045943000	350459430003	0	Y
350459430003422	NM	35045	San Juan	35045943000	350459430003	0	Y
350459430003423	NM	35045	San Juan	35045943000	350459430003	0	Y
350459430003504	NM	35045	San Juan	35045943000	350459430003	0	Y
350459430003505	NM	35045	San Juan	35045943000	350459430003	0	Y
350459430003506	NM	35045	San Juan	35045943000	350459430003	0	Y
350459430003507	NM	35045	San Juan	35045943000	350459430003	0	Y
350459430003508	NM	35045	San Juan	35045943000	350459430003	0	Y
350459430003591	NM	35045	San Juan	35045943000	350459430003	0	Y
350459430003592	NM	35045	San Juan	35045943000	350459430003	0	Y
350459430003593	NM	35045	San Juan	35045943000	350459430003	0	Y
350459430003594	NM	35045	San Juan	35045943000	350459430003	0	Y
350459430003595	NM	35045	San Juan	35045943000	350459430003	0	Y
350459431001008	NM	35045	San Juan	35045943100	350459431001	0	Y
350459431001010	NM	35045	San Juan	35045943100	350459431001	0	Y
350459431001011	NM	35045	San Juan	35045943100	350459431001	0	Y
350459431001012	NM	35045	San Juan	35045943100	350459431001	0	Y
350459431001078	NM	35045	San Juan	35045943100	350459431001	0	Y
350459431001079	NM	35045	San Juan	35045943100	350459431001	4	Y
350459431001080	NM	35045	San Juan	35045943100	350459431001	0	Y
350459431001081	NM	35045	San Juan	35045943100	350459431001	0	Y
350459431001154	NM	35045	San Juan	35045943100	350459431001	24	Y
350459431001155	NM	35045	San Juan	35045943100	350459431001	26	Y
350459431001157	NM	35045	San Juan	35045943100	350459431001	2	Y
350459432012021	NM	35045	San Juan	35045943201	350459432012	0	Y
350459432012022	NM	35045	San Juan	35045943201	350459432012	0	Y
350459432012023	NM	35045	San Juan	35045943201	350459432012	0	Y
350459432012024	NM	35045	San Juan	35045943201	350459432012	2	Y
350459432012025	NM	35045	San Juan	35045943201	350459432012	0	Y
350459432012026	NM	35045	San Juan	35045943201	350459432012	0	Y
350459432012108	NM	35045	San Juan	35045943201	350459432012	0	Y
350459432012109	NM	35045	San Juan	35045943201	350459432012	0	Y
350459432012110	NM	35045	San Juan	35045943201	350459432012	2	Y
350459432012111	NM	35045	San Juan	35045943201	350459432012	0	Y
350459432012112	NM	35045	San Juan	35045943201	350459432012	0	Y
350459432012201	NM	35045	San Juan	35045943201	350459432012	0	Y
350459432012202	NM	35045	San Juan	35045943201	350459432012	0	Y
350459432012203	NM	35045	San Juan	35045943201	350459432012	0	Y
350459432012204	NM	35045	San Juan	35045943201	350459432012	0	Y
350459432012206	NM	35045	San Juan	35045943201	350459432012	4	Y
350459432012295	NM	35045	San Juan	35045943201	350459432012	0	Y
350459432012296	NM	35045	San Juan	35045943201	350459432012	0	Y

CENSUS BLOCKS WHERE AT&T PROVIDES 3G OR BETTER AT CENTROID

Block	State	State_County	County_Name	TRACT	Block_Group	Pop10	
350459432012297	NM	35045	San Juan	35045943201	350459432012	0	Y
350459432012298	NM	35045	San Juan	35045943201	350459432012	0	Y
350459432012299	NM	35045	San Juan	35045943201	350459432012	0	Y
350459432012300	NM	35045	San Juan	35045943201	350459432012	0	Y
350459432012388	NM	35045	San Juan	35045943201	350459432012	0	Y
350459432012392	NM	35045	San Juan	35045943201	350459432012	0	Y
350459432012393	NM	35045	San Juan	35045943201	350459432012	0	Y
350459432012467	NM	35045	San Juan	35045943201	350459432012	0	Y
350459432012468	NM	35045	San Juan	35045943201	350459432012	0	Y
350459432012469	NM	35045	San Juan	35045943201	350459432012	0	Y
350459432012470	NM	35045	San Juan	35045943201	350459432012	0	Y
350459432012471	NM	35045	San Juan	35045943201	350459432012	0	Y
350459432012472	NM	35045	San Juan	35045943201	350459432012	0	Y
350459432012541	NM	35045	San Juan	35045943201	350459432012	0	Y
350459432012542	NM	35045	San Juan	35045943201	350459432012	0	Y
350459432012629	NM	35045	San Juan	35045943201	350459432012	0	Y
350459432012630	NM	35045	San Juan	35045943201	350459432012	0	Y
350459432012631	NM	35045	San Juan	35045943201	350459432012	0	Y
350459432012632	NM	35045	San Juan	35045943201	350459432012	0	Y
350459432012633	NM	35045	San Juan	35045943201	350459432012	0	Y
350459432012634	NM	35045	San Juan	35045943201	350459432012	0	Y
350459432012635	NM	35045	San Juan	35045943201	350459432012	0	Y
350459432012720	NM	35045	San Juan	35045943201	350459432012	0	Y
350459432012721	NM	35045	San Juan	35045943201	350459432012	0	Y
350459432012910	NM	35045	San Juan	35045943201	350459432012	4	Y
350459432012911	NM	35045	San Juan	35045943201	350459432012	0	Y
350459432012912	NM	35045	San Juan	35045943201	350459432012	6	Y
350459432012913	NM	35045	San Juan	35045943201	350459432012	0	Y
350459432012914	NM	35045	San Juan	35045943201	350459432012	1	Y
350459432013005	NM	35045	San Juan	35045943201	350459432013	0	Y
350459432013006	NM	35045	San Juan	35045943201	350459432013	0	Y
350459432013007	NM	35045	San Juan	35045943201	350459432013	0	Y
350459432013008	NM	35045	San Juan	35045943201	350459432013	0	Y
350459432013009	NM	35045	San Juan	35045943201	350459432013	0	Y
350459432013078	NM	35045	San Juan	35045943201	350459432013	0	Y
350459432013079	NM	35045	San Juan	35045943201	350459432013	0	Y
350459432013155	NM	35045	San Juan	35045943201	350459432013	0	Y
350459432013156	NM	35045	San Juan	35045943201	350459432013	0	Y
350459432013157	NM	35045	San Juan	35045943201	350459432013	0	Y
350459432013158	NM	35045	San Juan	35045943201	350459432013	0	Y
350459432013159	NM	35045	San Juan	35045943201	350459432013	0	Y
350459432013242	NM	35045	San Juan	35045943201	350459432013	0	Y
350459432013243	NM	35045	San Juan	35045943201	350459432013	0	Y
350459432013244	NM	35045	San Juan	35045943201	350459432013	0	Y
350459432013245	NM	35045	San Juan	35045943201	350459432013	0	Y
350459432013246	NM	35045	San Juan	35045943201	350459432013	0	Y
350459432013319	NM	35045	San Juan	35045943201	350459432013	0	Y
350459432013320	NM	35045	San Juan	35045943201	350459432013	0	Y
350459432013321	NM	35045	San Juan	35045943201	350459432013	0	Y
350459432013322	NM	35045	San Juan	35045943201	350459432013	0	Y
350459432013323	NM	35045	San Juan	35045943201	350459432013	0	Y
350459432013395	NM	35045	San Juan	35045943201	350459432013	0	Y
350459432013396	NM	35045	San Juan	35045943201	350459432013	0	Y
350459432013397	NM	35045	San Juan	35045943201	350459432013	0	Y
350459432013398	NM	35045	San Juan	35045943201	350459432013	0	Y
350459432013485	NM	35045	San Juan	35045943201	350459432013	0	Y
350459432013486	NM	35045	San Juan	35045943201	350459432013	0	Y
350459432013487	NM	35045	San Juan	35045943201	350459432013	0	Y
350459432013488	NM	35045	San Juan	35045943201	350459432013	0	Y
350459432013489	NM	35045	San Juan	35045943201	350459432013	0	Y
350459432013490	NM	35045	San Juan	35045943201	350459432013	0	Y
350459432013491	NM	35045	San Juan	35045943201	350459432013	0	Y
350459432013569	NM	35045	San Juan	35045943201	350459432013	0	Y

CENSUS BLOCKS WHERE AT&T PROVIDES 3G OR BETTER AT CENTROID

Block	State	State_County	County_Name	TRACT	Block_Group	Pop10	
350459432013570	NM	35045	San Juan	35045943201	350459432013	0	Y
350459432013571	NM	35045	San Juan	35045943201	350459432013	8	Y
350459432013647	NM	35045	San Juan	35045943201	350459432013	0	Y
350459432013648	NM	35045	San Juan	35045943201	350459432013	0	Y
350459432013649	NM	35045	San Juan	35045943201	350459432013	0	Y
350459432013650	NM	35045	San Juan	35045943201	350459432013	0	Y
350459432013651	NM	35045	San Juan	35045943201	350459432013	0	Y
350459432013723	NM	35045	San Juan	35045943201	350459432013	0	Y
350459432013724	NM	35045	San Juan	35045943201	350459432013	0	Y
350459432013725	NM	35045	San Juan	35045943201	350459432013	0	Y
350459432013726	NM	35045	San Juan	35045943201	350459432013	0	Y
350459432013727	NM	35045	San Juan	35045943201	350459432013	0	Y
350459432013807	NM	35045	San Juan	35045943201	350459432013	0	Y
350459432013808	NM	35045	San Juan	35045943201	350459432013	0	Y
350459432013809	NM	35045	San Juan	35045943201	350459432013	0	Y
350459432013885	NM	35045	San Juan	35045943201	350459432013	0	Y
350459432013886	NM	35045	San Juan	35045943201	350459432013	0	Y
350459432013887	NM	35045	San Juan	35045943201	350459432013	0	Y
350459432013888	NM	35045	San Juan	35045943201	350459432013	0	Y
350459432013889	NM	35045	San Juan	35045943201	350459432013	0	Y
350459432013972	NM	35045	San Juan	35045943201	350459432013	14	Y
350459432013973	NM	35045	San Juan	35045943201	350459432013	0	Y
350459432013974	NM	35045	San Juan	35045943201	350459432013	0	Y
350459432013975	NM	35045	San Juan	35045943201	350459432013	0	Y
350459432013976	NM	35045	San Juan	35045943201	350459432013	0	Y
350459432013977	NM	35045	San Juan	35045943201	350459432013	0	Y
350459432013978	NM	35045	San Juan	35045943201	350459432013	0	Y
350459432014077	NM	35045	San Juan	35045943201	350459432014	0	Y
350459432014078	NM	35045	San Juan	35045943201	350459432014	0	Y
350459432014079	NM	35045	San Juan	35045943201	350459432014	0	Y
350459432014180	NM	35045	San Juan	35045943201	350459432014	0	Y
350459432014181	NM	35045	San Juan	35045943201	350459432014	0	Y
350459432014182	NM	35045	San Juan	35045943201	350459432014	0	Y
350459432014267	NM	35045	San Juan	35045943201	350459432014	0	Y
350459432014268	NM	35045	San Juan	35045943201	350459432014	0	Y
350459432014269	NM	35045	San Juan	35045943201	350459432014	0	Y
350459432014270	NM	35045	San Juan	35045943201	350459432014	0	Y
350459432014271	NM	35045	San Juan	35045943201	350459432014	0	Y
350459432014435	NM	35045	San Juan	35045943201	350459432014	0	Y
350459432014436	NM	35045	San Juan	35045943201	350459432014	0	Y
350459432014510	NM	35045	San Juan	35045943201	350459432014	0	Y
350459432014511	NM	35045	San Juan	35045943201	350459432014	0	Y
350459432014512	NM	35045	San Juan	35045943201	350459432014	0	Y
350459432014513	NM	35045	San Juan	35045943201	350459432014	0	Y
350459432014514	NM	35045	San Juan	35045943201	350459432014	0	Y
350459432014515	NM	35045	San Juan	35045943201	350459432014	0	Y
350459432014648	NM	35045	San Juan	35045943201	350459432014	0	Y
350459432014649	NM	35045	San Juan	35045943201	350459432014	8	Y
350459432014650	NM	35045	San Juan	35045943201	350459432014	8	Y
350459432014651	NM	35045	San Juan	35045943201	350459432014	0	Y
350459432014652	NM	35045	San Juan	35045943201	350459432014	8	Y
350459432014653	NM	35045	San Juan	35045943201	350459432014	0	Y
350459432014654	NM	35045	San Juan	35045943201	350459432014	0	Y
350459432014655	NM	35045	San Juan	35045943201	350459432014	0	Y
350459432014656	NM	35045	San Juan	35045943201	350459432014	0	Y
350459432014657	NM	35045	San Juan	35045943201	350459432014	0	Y
350459432014658	NM	35045	San Juan	35045943201	350459432014	0	Y
350459430001156	NM	35045	San Juan	35045943000	350459430001	0	Y
350459430001157	NM	35045	San Juan	35045943000	350459430001	0	Y
350459430001158	NM	35045	San Juan	35045943000	350459430001	0	Y
350459430001160	NM	35045	San Juan	35045943000	350459430001	0	Y
350459430002440	NM	35045	San Juan	35045943000	350459430002	0	Y
350459430002442	NM	35045	San Juan	35045943000	350459430002	0	Y

CENSUS BLOCKS WHERE AT&T PROVIDES 3G OR BETTER AT CENTROID

Block	State	State_County	County_Name	TRACT	Block_Group	Pop10	
350459430002443	NM	35045	San Juan	35045943000	350459430002	0	Y
350459430003153	NM	35045	San Juan	35045943000	350459430003	0	Y
350459430003154	NM	35045	San Juan	35045943000	350459430003	0	Y
350459430003155	NM	35045	San Juan	35045943000	350459430003	0	Y
350459430003156	NM	35045	San Juan	35045943000	350459430003	0	Y
350459430003157	NM	35045	San Juan	35045943000	350459430003	0	Y
350459430003257	NM	35045	San Juan	35045943000	350459430003	0	Y
350459430003258	NM	35045	San Juan	35045943000	350459430003	0	Y
350459430003259	NM	35045	San Juan	35045943000	350459430003	0	Y
350459430003260	NM	35045	San Juan	35045943000	350459430003	0	Y
350459430003261	NM	35045	San Juan	35045943000	350459430003	0	Y
350459430003262	NM	35045	San Juan	35045943000	350459430003	0	Y
350459430003263	NM	35045	San Juan	35045943000	350459430003	0	Y
350459430003264	NM	35045	San Juan	35045943000	350459430003	0	Y
350459430003339	NM	35045	San Juan	35045943000	350459430003	0	Y
350459430003340	NM	35045	San Juan	35045943000	350459430003	0	Y
350459430003341	NM	35045	San Juan	35045943000	350459430003	0	Y
350459430003342	NM	35045	San Juan	35045943000	350459430003	1	Y
350459430003343	NM	35045	San Juan	35045943000	350459430003	0	Y
350459430003344	NM	35045	San Juan	35045943000	350459430003	0	Y
350459430003345	NM	35045	San Juan	35045943000	350459430003	0	Y
350459430003424	NM	35045	San Juan	35045943000	350459430003	2	Y
350459430003425	NM	35045	San Juan	35045943000	350459430003	0	Y
350459430003426	NM	35045	San Juan	35045943000	350459430003	0	Y
350459430003427	NM	35045	San Juan	35045943000	350459430003	5	Y
350459430003428	NM	35045	San Juan	35045943000	350459430003	0	Y
350459430003429	NM	35045	San Juan	35045943000	350459430003	0	Y
350459430003509	NM	35045	San Juan	35045943000	350459430003	0	Y
350459430003510	NM	35045	San Juan	35045943000	350459430003	0	Y
350459430003511	NM	35045	San Juan	35045943000	350459430003	0	Y
350459430003512	NM	35045	San Juan	35045943000	350459430003	5	Y
350459430003513	NM	35045	San Juan	35045943000	350459430003	0	Y
350459430003514	NM	35045	San Juan	35045943000	350459430003	1	Y
350459430003515	NM	35045	San Juan	35045943000	350459430003	0	Y
350459430003596	NM	35045	San Juan	35045943000	350459430003	0	Y
350459430003597	NM	35045	San Juan	35045943000	350459430003	0	Y
350459430003598	NM	35045	San Juan	35045943000	350459430003	0	Y
350459430003599	NM	35045	San Juan	35045943000	350459430003	0	Y
350459430003600	NM	35045	San Juan	35045943000	350459430003	0	Y
350459430003601	NM	35045	San Juan	35045943000	350459430003	0	Y
350459430003602	NM	35045	San Juan	35045943000	350459430003	0	Y
350459431001013	NM	35045	San Juan	35045943100	350459431001	0	Y
350459431001019	NM	35045	San Juan	35045943100	350459431001	3	Y
350459431001082	NM	35045	San Juan	35045943100	350459431001	2	Y
350459431001083	NM	35045	San Juan	35045943100	350459431001	0	Y
350459431001084	NM	35045	San Juan	35045943100	350459431001	1	Y
350459431001085	NM	35045	San Juan	35045943100	350459431001	0	Y
350459432012027	NM	35045	San Juan	35045943201	350459432012	30	Y
350459432012028	NM	35045	San Juan	35045943201	350459432012	0	Y
350459432012029	NM	35045	San Juan	35045943201	350459432012	0	Y
350459432012030	NM	35045	San Juan	35045943201	350459432012	0	Y
350459432012113	NM	35045	San Juan	35045943201	350459432012	0	Y
350459432012114	NM	35045	San Juan	35045943201	350459432012	0	Y
350459432012115	NM	35045	San Juan	35045943201	350459432012	0	Y
350459432012116	NM	35045	San Juan	35045943201	350459432012	0	Y
350459432012117	NM	35045	San Juan	35045943201	350459432012	1	Y
350459432012118	NM	35045	San Juan	35045943201	350459432012	0	Y
350459432012207	NM	35045	San Juan	35045943201	350459432012	0	Y
350459432012211	NM	35045	San Juan	35045943201	350459432012	0	Y
350459432012212	NM	35045	San Juan	35045943201	350459432012	0	Y
350459432012301	NM	35045	San Juan	35045943201	350459432012	0	Y
350459432012302	NM	35045	San Juan	35045943201	350459432012	0	Y
350459432012303	NM	35045	San Juan	35045943201	350459432012	0	Y

CENSUS BLOCKS WHERE AT&T PROVIDES 3G OR BETTER AT CENTROID

Block	State	State_County	County_Name	TRACT	Block_Group	Pop10	
350459432012304	NM	35045	San Juan	35045943201	350459432012	0	Y
350459432012396	NM	35045	San Juan	35045943201	350459432012	0	Y
350459432012399	NM	35045	San Juan	35045943201	350459432012	0	Y
350459432012473	NM	35045	San Juan	35045943201	350459432012	0	Y
350459432012474	NM	35045	San Juan	35045943201	350459432012	0	Y
350459432012475	NM	35045	San Juan	35045943201	350459432012	0	Y
350459432012544	NM	35045	San Juan	35045943201	350459432012	3	Y
350459432012546	NM	35045	San Juan	35045943201	350459432012	0	Y
350459432012636	NM	35045	San Juan	35045943201	350459432012	0	Y
350459432012637	NM	35045	San Juan	35045943201	350459432012	0	Y
350459432012638	NM	35045	San Juan	35045943201	350459432012	0	Y
350459432012639	NM	35045	San Juan	35045943201	350459432012	0	Y
350459432012641	NM	35045	San Juan	35045943201	350459432012	0	Y
350459432012724	NM	35045	San Juan	35045943201	350459432012	0	Y
350459432012729	NM	35045	San Juan	35045943201	350459432012	0	Y
350459432012915	NM	35045	San Juan	35045943201	350459432012	0	Y
350459432012916	NM	35045	San Juan	35045943201	350459432012	1	Y
350459432012917	NM	35045	San Juan	35045943201	350459432012	0	Y
350459432012919	NM	35045	San Juan	35045943201	350459432012	0	Y
350459432013010	NM	35045	San Juan	35045943201	350459432013	0	Y
350459432013011	NM	35045	San Juan	35045943201	350459432013	0	Y
350459432013012	NM	35045	San Juan	35045943201	350459432013	0	Y
350459432013080	NM	35045	San Juan	35045943201	350459432013	0	Y
350459432013081	NM	35045	San Juan	35045943201	350459432013	0	Y
350459432013082	NM	35045	San Juan	35045943201	350459432013	0	Y
350459432013083	NM	35045	San Juan	35045943201	350459432013	3	Y
350459432013160	NM	35045	San Juan	35045943201	350459432013	0	Y
350459432013161	NM	35045	San Juan	35045943201	350459432013	0	Y
350459432013162	NM	35045	San Juan	35045943201	350459432013	0	Y
350459432013163	NM	35045	San Juan	35045943201	350459432013	0	Y
350459432013247	NM	35045	San Juan	35045943201	350459432013	0	Y
350459432013248	NM	35045	San Juan	35045943201	350459432013	0	Y
350459432013249	NM	35045	San Juan	35045943201	350459432013	0	Y
350459432013250	NM	35045	San Juan	35045943201	350459432013	0	Y
350459432013324	NM	35045	San Juan	35045943201	350459432013	0	Y
350459432013325	NM	35045	San Juan	35045943201	350459432013	0	Y
350459432013399	NM	35045	San Juan	35045943201	350459432013	0	Y
350459432013400	NM	35045	San Juan	35045943201	350459432013	0	Y
350459432013401	NM	35045	San Juan	35045943201	350459432013	0	Y
350459432013402	NM	35045	San Juan	35045943201	350459432013	0	Y
350459432013403	NM	35045	San Juan	35045943201	350459432013	0	Y
350459432013404	NM	35045	San Juan	35045943201	350459432013	0	Y
350459432013405	NM	35045	San Juan	35045943201	350459432013	0	Y
350459432013406	NM	35045	San Juan	35045943201	350459432013	0	Y
350459432013492	NM	35045	San Juan	35045943201	350459432013	0	Y
350459432013493	NM	35045	San Juan	35045943201	350459432013	20	Y
350459432013494	NM	35045	San Juan	35045943201	350459432013	12	Y
350459432013495	NM	35045	San Juan	35045943201	350459432013	0	Y
350459432013572	NM	35045	San Juan	35045943201	350459432013	0	Y
350459432013573	NM	35045	San Juan	35045943201	350459432013	0	Y
350459432013574	NM	35045	San Juan	35045943201	350459432013	0	Y
350459432013575	NM	35045	San Juan	35045943201	350459432013	0	Y
350459432013576	NM	35045	San Juan	35045943201	350459432013	0	Y
350459432013652	NM	35045	San Juan	35045943201	350459432013	0	Y
350459432013653	NM	35045	San Juan	35045943201	350459432013	0	Y
350459432013654	NM	35045	San Juan	35045943201	350459432013	1	Y
350459432013655	NM	35045	San Juan	35045943201	350459432013	0	Y
350459432013656	NM	35045	San Juan	35045943201	350459432013	0	Y
350459432013728	NM	35045	San Juan	35045943201	350459432013	0	Y
350459432013729	NM	35045	San Juan	35045943201	350459432013	8	Y
350459432013730	NM	35045	San Juan	35045943201	350459432013	0	Y
350459432013731	NM	35045	San Juan	35045943201	350459432013	0	Y
350459432013732	NM	35045	San Juan	35045943201	350459432013	0	Y

CENSUS BLOCKS WHERE AT&T PROVIDES 3G OR BETTER AT CENTROID

Block	State	State_County	County_Name	TRACT	Block_Group	Pop10	
350459432013733	NM	35045	San Juan	35045943201	350459432013	0	Y
350459432013813	NM	35045	San Juan	35045943201	350459432013	0	Y
350459432013814	NM	35045	San Juan	35045943201	350459432013	0	Y
350459432013815	NM	35045	San Juan	35045943201	350459432013	0	Y
350459432013816	NM	35045	San Juan	35045943201	350459432013	0	Y
350459432013817	NM	35045	San Juan	35045943201	350459432013	0	Y
350459432013818	NM	35045	San Juan	35045943201	350459432013	0	Y
350459432013819	NM	35045	San Juan	35045943201	350459432013	0	Y
350459432013890	NM	35045	San Juan	35045943201	350459432013	0	Y
350459432013891	NM	35045	San Juan	35045943201	350459432013	9	Y
350459432013892	NM	35045	San Juan	35045943201	350459432013	0	Y
350459432013893	NM	35045	San Juan	35045943201	350459432013	0	Y
350459432013894	NM	35045	San Juan	35045943201	350459432013	0	Y
350459432013979	NM	35045	San Juan	35045943201	350459432013	0	Y
350459432013980	NM	35045	San Juan	35045943201	350459432013	0	Y
350459432013981	NM	35045	San Juan	35045943201	350459432013	0	Y
350459432013982	NM	35045	San Juan	35045943201	350459432013	0	Y
350459432013983	NM	35045	San Juan	35045943201	350459432013	0	Y
350459432013984	NM	35045	San Juan	35045943201	350459432013	0	Y
350459432013985	NM	35045	San Juan	35045943201	350459432013	0	Y
350459432014083	NM	35045	San Juan	35045943201	350459432014	0	Y
350459432014084	NM	35045	San Juan	35045943201	350459432014	0	Y
350459432014085	NM	35045	San Juan	35045943201	350459432014	0	Y
350459432014272	NM	35045	San Juan	35045943201	350459432014	0	Y
350459432014273	NM	35045	San Juan	35045943201	350459432014	0	Y
350459432014274	NM	35045	San Juan	35045943201	350459432014	0	Y
350459432014437	NM	35045	San Juan	35045943201	350459432014	0	Y
350459432014438	NM	35045	San Juan	35045943201	350459432014	0	Y
350459432014439	NM	35045	San Juan	35045943201	350459432014	0	Y
350459432014516	NM	35045	San Juan	35045943201	350459432014	0	Y
350459432014517	NM	35045	San Juan	35045943201	350459432014	0	Y
350459432014518	NM	35045	San Juan	35045943201	350459432014	0	Y
350459432014519	NM	35045	San Juan	35045943201	350459432014	0	Y
350459432014520	NM	35045	San Juan	35045943201	350459432014	0	Y
350459432014659	NM	35045	San Juan	35045943201	350459432014	0	Y
350459432014660	NM	35045	San Juan	35045943201	350459432014	0	Y
350459432014661	NM	35045	San Juan	35045943201	350459432014	0	Y
350459432014662	NM	35045	San Juan	35045943201	350459432014	0	Y
350459432014663	NM	35045	San Juan	35045943201	350459432014	0	Y
350459432014664	NM	35045	San Juan	35045943201	350459432014	0	Y
350459432014665	NM	35045	San Juan	35045943201	350459432014	6	Y
350459432014666	NM	35045	San Juan	35045943201	350459432014	0	Y
350459432014667	NM	35045	San Juan	35045943201	350459432014	0	Y
350459432014668	NM	35045	San Juan	35045943201	350459432014	0	Y
350459432014669	NM	35045	San Juan	35045943201	350459432014	0	Y
350459432014670	NM	35045	San Juan	35045943201	350459432014	0	Y
350459432014671	NM	35045	San Juan	35045943201	350459432014	0	Y
350459432014672	NM	35045	San Juan	35045943201	350459432014	0	Y
350459432014673	NM	35045	San Juan	35045943201	350459432014	0	Y
350459432014674	NM	35045	San Juan	35045943201	350459432014	0	Y
350459432014675	NM	35045	San Juan	35045943201	350459432014	0	Y
350459432014676	NM	35045	San Juan	35045943201	350459432014	0	Y
350459430001161	NM	35045	San Juan	35045943000	350459430001	16	Y
350459430001162	NM	35045	San Juan	35045943000	350459430001	44	Y
350459430002444	NM	35045	San Juan	35045943000	350459430002	0	Y
350459430002445	NM	35045	San Juan	35045943000	350459430002	0	Y
350459430002446	NM	35045	San Juan	35045943000	350459430002	0	Y
350459430002447	NM	35045	San Juan	35045943000	350459430002	0	Y
350459430003000	NM	35045	San Juan	35045943000	350459430003	0	Y
350459430003158	NM	35045	San Juan	35045943000	350459430003	0	Y
350459430003159	NM	35045	San Juan	35045943000	350459430003	0	Y
350459430003160	NM	35045	San Juan	35045943000	350459430003	0	Y
350459430003161	NM	35045	San Juan	35045943000	350459430003	1	Y

CENSUS BLOCKS WHERE AT&T PROVIDES 3G OR BETTER AT CENTROID

Block	State	State_County	County_Name	TRACT	Block_Group	Pop10	
350459430003162	NM	35045	San Juan	35045943000	350459430003	0	Y
350459430003163	NM	35045	San Juan	35045943000	350459430003	0	Y
350459430003265	NM	35045	San Juan	35045943000	350459430003	0	Y
350459430003266	NM	35045	San Juan	35045943000	350459430003	0	Y
350459430003267	NM	35045	San Juan	35045943000	350459430003	0	Y
350459430003268	NM	35045	San Juan	35045943000	350459430003	0	Y
350459430003269	NM	35045	San Juan	35045943000	350459430003	0	Y
350459430003270	NM	35045	San Juan	35045943000	350459430003	0	Y
350459430003346	NM	35045	San Juan	35045943000	350459430003	0	Y
350459430003347	NM	35045	San Juan	35045943000	350459430003	0	Y
350459430003348	NM	35045	San Juan	35045943000	350459430003	0	Y
350459430003349	NM	35045	San Juan	35045943000	350459430003	0	Y
350459430003350	NM	35045	San Juan	35045943000	350459430003	0	Y
350459430003351	NM	35045	San Juan	35045943000	350459430003	0	Y
350459430003352	NM	35045	San Juan	35045943000	350459430003	0	Y
350459430003430	NM	35045	San Juan	35045943000	350459430003	0	Y
350459430003431	NM	35045	San Juan	35045943000	350459430003	0	Y
350459430003432	NM	35045	San Juan	35045943000	350459430003	0	Y
350459430003433	NM	35045	San Juan	35045943000	350459430003	0	Y
350459430003434	NM	35045	San Juan	35045943000	350459430003	0	Y
350459430003435	NM	35045	San Juan	35045943000	350459430003	0	Y
350459430003436	NM	35045	San Juan	35045943000	350459430003	0	Y
350459430003516	NM	35045	San Juan	35045943000	350459430003	5	Y
350459430003517	NM	35045	San Juan	35045943000	350459430003	0	Y
350459430003518	NM	35045	San Juan	35045943000	350459430003	0	Y
350459430003519	NM	35045	San Juan	35045943000	350459430003	0	Y
350459430003520	NM	35045	San Juan	35045943000	350459430003	0	Y
350459430003604	NM	35045	San Juan	35045943000	350459430003	0	Y
350459430003605	NM	35045	San Juan	35045943000	350459430003	3	Y
350459431001021	NM	35045	San Juan	35045943100	350459431001	2	Y
350459431001086	NM	35045	San Juan	35045943100	350459431001	0	Y
350459431001087	NM	35045	San Juan	35045943100	350459431001	0	Y
350459431001088	NM	35045	San Juan	35045943100	350459431001	11	Y
350459431001089	NM	35045	San Juan	35045943100	350459431001	0	Y
350459431001090	NM	35045	San Juan	35045943100	350459431001	1	Y
350459431001091	NM	35045	San Juan	35045943100	350459431001	2	Y
350459431001092	NM	35045	San Juan	35045943100	350459431001	0	Y
350459432012031	NM	35045	San Juan	35045943201	350459432012	0	Y
350459432012032	NM	35045	San Juan	35045943201	350459432012	0	Y
350459432012033	NM	35045	San Juan	35045943201	350459432012	0	Y
350459432012034	NM	35045	San Juan	35045943201	350459432012	0	Y
350459432012119	NM	35045	San Juan	35045943201	350459432012	0	Y
350459432012120	NM	35045	San Juan	35045943201	350459432012	0	Y
350459432012121	NM	35045	San Juan	35045943201	350459432012	2	Y
350459432012122	NM	35045	San Juan	35045943201	350459432012	13	Y
350459432012213	NM	35045	San Juan	35045943201	350459432012	0	Y
350459432012305	NM	35045	San Juan	35045943201	350459432012	0	Y
350459432012306	NM	35045	San Juan	35045943201	350459432012	1	Y
350459432012308	NM	35045	San Juan	35045943201	350459432012	0	Y
350459432012309	NM	35045	San Juan	35045943201	350459432012	0	Y
350459432012310	NM	35045	San Juan	35045943201	350459432012	0	Y
350459432012400	NM	35045	San Juan	35045943201	350459432012	0	Y
350459432012402	NM	35045	San Juan	35045943201	350459432012	0	Y
350459432012403	NM	35045	San Juan	35045943201	350459432012	0	Y
350459432012404	NM	35045	San Juan	35045943201	350459432012	0	Y
350459432012405	NM	35045	San Juan	35045943201	350459432012	0	Y
350459432012476	NM	35045	San Juan	35045943201	350459432012	12	Y
350459432012477	NM	35045	San Juan	35045943201	350459432012	0	Y
350459432012551	NM	35045	San Juan	35045943201	350459432012	18	Y
350459432012642	NM	35045	San Juan	35045943201	350459432012	0	Y
350459432012645	NM	35045	San Juan	35045943201	350459432012	0	Y
350459432012646	NM	35045	San Juan	35045943201	350459432012	0	Y
350459432012730	NM	35045	San Juan	35045943201	350459432012	0	Y

CENSUS BLOCKS WHERE AT&T PROVIDES 3G OR BETTER AT CENTROID

Block	State	State_County	County_Name	TRACT	Block_Group	Pop10	
350459432012732	NM	35045	San Juan	35045943201	350459432012	0	Y
350459432012733	NM	35045	San Juan	35045943201	350459432012	0	Y
350459432012734	NM	35045	San Juan	35045943201	350459432012	0	Y
350459432012735	NM	35045	San Juan	35045943201	350459432012	0	Y
350459432012923	NM	35045	San Juan	35045943201	350459432012	0	Y
350459432013013	NM	35045	San Juan	35045943201	350459432013	0	Y
350459432013014	NM	35045	San Juan	35045943201	350459432013	0	Y
350459432013015	NM	35045	San Juan	35045943201	350459432013	0	Y
350459432013016	NM	35045	San Juan	35045943201	350459432013	0	Y
350459432013017	NM	35045	San Juan	35045943201	350459432013	0	Y
350459432013084	NM	35045	San Juan	35045943201	350459432013	0	Y
350459432013085	NM	35045	San Juan	35045943201	350459432013	0	Y
350459432013086	NM	35045	San Juan	35045943201	350459432013	0	Y
350459432013087	NM	35045	San Juan	35045943201	350459432013	10	Y
350459432013088	NM	35045	San Juan	35045943201	350459432013	0	Y
350459432013164	NM	35045	San Juan	35045943201	350459432013	156	Y
350459432013165	NM	35045	San Juan	35045943201	350459432013	29	Y
350459432013166	NM	35045	San Juan	35045943201	350459432013	0	Y
350459432013167	NM	35045	San Juan	35045943201	350459432013	0	Y
350459432013251	NM	35045	San Juan	35045943201	350459432013	0	Y
350459432013252	NM	35045	San Juan	35045943201	350459432013	0	Y
350459432013253	NM	35045	San Juan	35045943201	350459432013	0	Y
350459432013254	NM	35045	San Juan	35045943201	350459432013	0	Y
350459432013255	NM	35045	San Juan	35045943201	350459432013	0	Y
350459432013256	NM	35045	San Juan	35045943201	350459432013	0	Y
350459432013257	NM	35045	San Juan	35045943201	350459432013	0	Y
350459432013326	NM	35045	San Juan	35045943201	350459432013	0	Y
350459432013327	NM	35045	San Juan	35045943201	350459432013	0	Y
350459432013328	NM	35045	San Juan	35045943201	350459432013	0	Y
350459432013329	NM	35045	San Juan	35045943201	350459432013	0	Y
350459432013407	NM	35045	San Juan	35045943201	350459432013	0	Y
350459432013408	NM	35045	San Juan	35045943201	350459432013	1	Y
350459432013409	NM	35045	San Juan	35045943201	350459432013	0	Y
350459432013410	NM	35045	San Juan	35045943201	350459432013	0	Y
350459432013411	NM	35045	San Juan	35045943201	350459432013	0	Y
350459432013412	NM	35045	San Juan	35045943201	350459432013	0	Y
350459432013413	NM	35045	San Juan	35045943201	350459432013	0	Y
350459432013496	NM	35045	San Juan	35045943201	350459432013	0	Y
350459432013497	NM	35045	San Juan	35045943201	350459432013	0	Y
350459432013498	NM	35045	San Juan	35045943201	350459432013	0	Y
350459432013499	NM	35045	San Juan	35045943201	350459432013	0	Y
350459432013577	NM	35045	San Juan	35045943201	350459432013	0	Y
350459432013578	NM	35045	San Juan	35045943201	350459432013	0	Y
350459432013579	NM	35045	San Juan	35045943201	350459432013	0	Y
350459432013580	NM	35045	San Juan	35045943201	350459432013	0	Y
350459432013581	NM	35045	San Juan	35045943201	350459432013	0	Y
350459432013582	NM	35045	San Juan	35045943201	350459432013	0	Y
350459432013657	NM	35045	San Juan	35045943201	350459432013	7	Y
350459432013658	NM	35045	San Juan	35045943201	350459432013	0	Y
350459432013659	NM	35045	San Juan	35045943201	350459432013	0	Y
350459432013660	NM	35045	San Juan	35045943201	350459432013	0	Y
350459432013734	NM	35045	San Juan	35045943201	350459432013	0	Y
350459432013735	NM	35045	San Juan	35045943201	350459432013	0	Y
350459432013736	NM	35045	San Juan	35045943201	350459432013	0	Y
350459432013737	NM	35045	San Juan	35045943201	350459432013	0	Y
350459432013738	NM	35045	San Juan	35045943201	350459432013	0	Y
350459432013739	NM	35045	San Juan	35045943201	350459432013	0	Y
350459432013740	NM	35045	San Juan	35045943201	350459432013	0	Y
350459432013820	NM	35045	San Juan	35045943201	350459432013	0	Y
350459432013821	NM	35045	San Juan	35045943201	350459432013	0	Y
350459432013822	NM	35045	San Juan	35045943201	350459432013	0	Y
350459432013895	NM	35045	San Juan	35045943201	350459432013	0	Y
350459432013896	NM	35045	San Juan	35045943201	350459432013	0	Y

CENSUS BLOCKS WHERE AT&T PROVIDES 3G OR BETTER AT CENTROID

Block	State	State_County	County_Name	TRACT	Block_Group	Pop10	
350459432013897	NM	35045	San Juan	35045943201	350459432013	0	Y
350459432013898	NM	35045	San Juan	35045943201	350459432013	0	Y
350459432013899	NM	35045	San Juan	35045943201	350459432013	2	Y
350459432013900	NM	35045	San Juan	35045943201	350459432013	0	Y
350459432013901	NM	35045	San Juan	35045943201	350459432013	0	Y
350459432013986	NM	35045	San Juan	35045943201	350459432013	0	Y
350459432013987	NM	35045	San Juan	35045943201	350459432013	0	Y
350459432013988	NM	35045	San Juan	35045943201	350459432013	0	Y
350459432013989	NM	35045	San Juan	35045943201	350459432013	0	Y
350459432013990	NM	35045	San Juan	35045943201	350459432013	0	Y
350459432014086	NM	35045	San Juan	35045943201	350459432014	0	Y
350459432014087	NM	35045	San Juan	35045943201	350459432014	0	Y
350459432014364	NM	35045	San Juan	35045943201	350459432014	0	Y
350459432014440	NM	35045	San Juan	35045943201	350459432014	0	Y
350459432014441	NM	35045	San Juan	35045943201	350459432014	0	Y
350459432014442	NM	35045	San Juan	35045943201	350459432014	0	Y
350459432014443	NM	35045	San Juan	35045943201	350459432014	0	Y
350459432014521	NM	35045	San Juan	35045943201	350459432014	0	Y
350459432014522	NM	35045	San Juan	35045943201	350459432014	0	Y
350459432014523	NM	35045	San Juan	35045943201	350459432014	0	Y
350459432014524	NM	35045	San Juan	35045943201	350459432014	0	Y
350459432014677	NM	35045	San Juan	35045943201	350459432014	5	Y
350459432014678	NM	35045	San Juan	35045943201	350459432014	0	Y
350459432014679	NM	35045	San Juan	35045943201	350459432014	0	Y
350459432014680	NM	35045	San Juan	35045943201	350459432014	0	Y
350459432014681	NM	35045	San Juan	35045943201	350459432014	0	Y
350459432014682	NM	35045	San Juan	35045943201	350459432014	0	Y
350459432014683	NM	35045	San Juan	35045943201	350459432014	0	Y
350459432014684	NM	35045	San Juan	35045943201	350459432014	4	Y
350459432014685	NM	35045	San Juan	35045943201	350459432014	0	Y
350459432014686	NM	35045	San Juan	35045943201	350459432014	2	Y
350459432014687	NM	35045	San Juan	35045943201	350459432014	0	Y
350459432014688	NM	35045	San Juan	35045943201	350459432014	0	Y
350459432014689	NM	35045	San Juan	35045943201	350459432014	0	Y
350459430001000	NM	35045	San Juan	35045943000	350459430001	0	Y
350459430001001	NM	35045	San Juan	35045943000	350459430001	0	Y
350459430001169	NM	35045	San Juan	35045943000	350459430001	0	Y
350459430001170	NM	35045	San Juan	35045943000	350459430001	0	Y
350459430001171	NM	35045	San Juan	35045943000	350459430001	0	Y
350459430001172	NM	35045	San Juan	35045943000	350459430001	0	Y
350459430002448	NM	35045	San Juan	35045943000	350459430002	0	Y
350459430002449	NM	35045	San Juan	35045943000	350459430002	0	Y
350459430002450	NM	35045	San Juan	35045943000	350459430002	0	Y
350459430002451	NM	35045	San Juan	35045943000	350459430002	0	Y
350459430002452	NM	35045	San Juan	35045943000	350459430002	0	Y
350459430003001	NM	35045	San Juan	35045943000	350459430003	0	Y
350459430003002	NM	35045	San Juan	35045943000	350459430003	0	Y
350459430003003	NM	35045	San Juan	35045943000	350459430003	0	Y
350459430003004	NM	35045	San Juan	35045943000	350459430003	0	Y
350459430003089	NM	35045	San Juan	35045943000	350459430003	0	Y
350459430003090	NM	35045	San Juan	35045943000	350459430003	0	Y
350459430003164	NM	35045	San Juan	35045943000	350459430003	0	Y
350459430003165	NM	35045	San Juan	35045943000	350459430003	0	Y
350459430003166	NM	35045	San Juan	35045943000	350459430003	0	Y
350459430003167	NM	35045	San Juan	35045943000	350459430003	0	Y
350459430003168	NM	35045	San Juan	35045943000	350459430003	0	Y
350459430003169	NM	35045	San Juan	35045943000	350459430003	0	Y
350459430003271	NM	35045	San Juan	35045943000	350459430003	13	Y
350459430003272	NM	35045	San Juan	35045943000	350459430003	14	Y
350459430003273	NM	35045	San Juan	35045943000	350459430003	0	Y
350459430003353	NM	35045	San Juan	35045943000	350459430003	0	Y
350459430003354	NM	35045	San Juan	35045943000	350459430003	2	Y
350459430003355	NM	35045	San Juan	35045943000	350459430003	0	Y

CENSUS BLOCKS WHERE AT&T PROVIDES 3G OR BETTER AT CENTROID

Block	State	State_County	County_Name	TRACT	Block_Group	Pop10	
350459430003356	NM	35045	San Juan	35045943000	350459430003	0	Y
350459430003357	NM	35045	San Juan	35045943000	350459430003	0	Y
350459430003358	NM	35045	San Juan	35045943000	350459430003	0	Y
350459430003437	NM	35045	San Juan	35045943000	350459430003	0	Y
350459430003438	NM	35045	San Juan	35045943000	350459430003	0	Y
350459430003439	NM	35045	San Juan	35045943000	350459430003	0	Y
350459430003440	NM	35045	San Juan	35045943000	350459430003	0	Y
350459430003441	NM	35045	San Juan	35045943000	350459430003	0	Y
350459430003521	NM	35045	San Juan	35045943000	350459430003	3	Y
350459430003522	NM	35045	San Juan	35045943000	350459430003	0	Y
350459430003523	NM	35045	San Juan	35045943000	350459430003	0	Y
350459430003524	NM	35045	San Juan	35045943000	350459430003	0	Y
350459430003525	NM	35045	San Juan	35045943000	350459430003	0	Y
350459430003526	NM	35045	San Juan	35045943000	350459430003	0	Y
350459430003527	NM	35045	San Juan	35045943000	350459430003	0	Y
350459430003608	NM	35045	San Juan	35045943000	350459430003	0	Y
350459430003609	NM	35045	San Juan	35045943000	350459430003	0	Y
350459431001093	NM	35045	San Juan	35045943100	350459431001	0	Y
350459431001094	NM	35045	San Juan	35045943100	350459431001	0	Y
350459431001095	NM	35045	San Juan	35045943100	350459431001	0	Y
350459431001096	NM	35045	San Juan	35045943100	350459431001	0	Y
350459431001097	NM	35045	San Juan	35045943100	350459431001	10	Y
350459431001098	NM	35045	San Juan	35045943100	350459431001	4	Y
350459431001099	NM	35045	San Juan	35045943100	350459431001	0	Y
350459432012035	NM	35045	San Juan	35045943201	350459432012	4	Y
350459432012036	NM	35045	San Juan	35045943201	350459432012	13	Y
350459432012038	NM	35045	San Juan	35045943201	350459432012	0	Y
350459432012039	NM	35045	San Juan	35045943201	350459432012	0	Y
350459432012123	NM	35045	San Juan	35045943201	350459432012	0	Y
350459432012124	NM	35045	San Juan	35045943201	350459432012	2	Y
350459432012125	NM	35045	San Juan	35045943201	350459432012	0	Y
350459432012126	NM	35045	San Juan	35045943201	350459432012	0	Y
350459432012127	NM	35045	San Juan	35045943201	350459432012	0	Y
350459432012128	NM	35045	San Juan	35045943201	350459432012	0	Y
350459432012129	NM	35045	San Juan	35045943201	350459432012	0	Y
350459432012130	NM	35045	San Juan	35045943201	350459432012	0	Y
350459432012224	NM	35045	San Juan	35045943201	350459432012	5	Y
350459432012225	NM	35045	San Juan	35045943201	350459432012	3	Y
350459432012311	NM	35045	San Juan	35045943201	350459432012	0	Y
350459432012313	NM	35045	San Juan	35045943201	350459432012	0	Y
350459432012406	NM	35045	San Juan	35045943201	350459432012	0	Y
350459432012407	NM	35045	San Juan	35045943201	350459432012	0	Y
350459432012408	NM	35045	San Juan	35045943201	350459432012	0	Y
350459432012409	NM	35045	San Juan	35045943201	350459432012	1	Y
350459432012410	NM	35045	San Juan	35045943201	350459432012	0	Y
350459432012411	NM	35045	San Juan	35045943201	350459432012	0	Y
350459432012412	NM	35045	San Juan	35045943201	350459432012	0	Y
350459432012478	NM	35045	San Juan	35045943201	350459432012	0	Y
350459432012479	NM	35045	San Juan	35045943201	350459432012	0	Y
350459432012480	NM	35045	San Juan	35045943201	350459432012	0	Y
350459432012481	NM	35045	San Juan	35045943201	350459432012	0	Y
350459432012650	NM	35045	San Juan	35045943201	350459432012	0	Y
350459432012651	NM	35045	San Juan	35045943201	350459432012	4	Y
350459432012652	NM	35045	San Juan	35045943201	350459432012	0	Y
350459432012653	NM	35045	San Juan	35045943201	350459432012	0	Y
350459432012736	NM	35045	San Juan	35045943201	350459432012	0	Y
350459432012737	NM	35045	San Juan	35045943201	350459432012	0	Y
350459432012740	NM	35045	San Juan	35045943201	350459432012	0	Y
350459432012741	NM	35045	San Juan	35045943201	350459432012	0	Y
350459432012926	NM	35045	San Juan	35045943201	350459432012	0	Y
350459432012927	NM	35045	San Juan	35045943201	350459432012	0	Y
350459432013018	NM	35045	San Juan	35045943201	350459432013	0	Y
350459432013019	NM	35045	San Juan	35045943201	350459432013	0	Y

CENSUS BLOCKS WHERE AT&T PROVIDES 3G OR BETTER AT CENTROID

Block	State	State_County	County_Name	TRACT	Block_Group	Pop10	
350459432013020	NM	35045	San Juan	35045943201	350459432013	17	Y
350459432013089	NM	35045	San Juan	35045943201	350459432013	0	Y
350459432013090	NM	35045	San Juan	35045943201	350459432013	0	Y
350459432013091	NM	35045	San Juan	35045943201	350459432013	0	Y
350459432013092	NM	35045	San Juan	35045943201	350459432013	0	Y
350459432013168	NM	35045	San Juan	35045943201	350459432013	0	Y
350459432013169	NM	35045	San Juan	35045943201	350459432013	0	Y
350459432013170	NM	35045	San Juan	35045943201	350459432013	0	Y
350459432013171	NM	35045	San Juan	35045943201	350459432013	0	Y
350459432013172	NM	35045	San Juan	35045943201	350459432013	0	Y
350459432013173	NM	35045	San Juan	35045943201	350459432013	0	Y
350459432013258	NM	35045	San Juan	35045943201	350459432013	0	Y
350459432013259	NM	35045	San Juan	35045943201	350459432013	0	Y
350459432013260	NM	35045	San Juan	35045943201	350459432013	0	Y
350459432013261	NM	35045	San Juan	35045943201	350459432013	0	Y
350459432013330	NM	35045	San Juan	35045943201	350459432013	0	Y
350459432013331	NM	35045	San Juan	35045943201	350459432013	3	Y
350459432013332	NM	35045	San Juan	35045943201	350459432013	1	Y
350459432013414	NM	35045	San Juan	35045943201	350459432013	0	Y
350459432013415	NM	35045	San Juan	35045943201	350459432013	0	Y
350459432013416	NM	35045	San Juan	35045943201	350459432013	0	Y
350459432013417	NM	35045	San Juan	35045943201	350459432013	1	Y
350459432013418	NM	35045	San Juan	35045943201	350459432013	0	Y
350459432013419	NM	35045	San Juan	35045943201	350459432013	0	Y
350459432013500	NM	35045	San Juan	35045943201	350459432013	3	Y
350459432013501	NM	35045	San Juan	35045943201	350459432013	0	Y
350459432013502	NM	35045	San Juan	35045943201	350459432013	0	Y
350459432013503	NM	35045	San Juan	35045943201	350459432013	0	Y
350459432013504	NM	35045	San Juan	35045943201	350459432013	0	Y
350459432013505	NM	35045	San Juan	35045943201	350459432013	0	Y
350459432013583	NM	35045	San Juan	35045943201	350459432013	0	Y
350459432013584	NM	35045	San Juan	35045943201	350459432013	0	Y
350459432013585	NM	35045	San Juan	35045943201	350459432013	0	Y
350459432013586	NM	35045	San Juan	35045943201	350459432013	1	Y
350459432013661	NM	35045	San Juan	35045943201	350459432013	0	Y
350459432013662	NM	35045	San Juan	35045943201	350459432013	0	Y
350459432013663	NM	35045	San Juan	35045943201	350459432013	0	Y
350459432013664	NM	35045	San Juan	35045943201	350459432013	0	Y
350459432013741	NM	35045	San Juan	35045943201	350459432013	0	Y
350459432013742	NM	35045	San Juan	35045943201	350459432013	0	Y
350459432013743	NM	35045	San Juan	35045943201	350459432013	0	Y
350459432013823	NM	35045	San Juan	35045943201	350459432013	0	Y
350459432013824	NM	35045	San Juan	35045943201	350459432013	0	Y
350459432013825	NM	35045	San Juan	35045943201	350459432013	0	Y
350459432013826	NM	35045	San Juan	35045943201	350459432013	0	Y
350459432013827	NM	35045	San Juan	35045943201	350459432013	0	Y
350459432013902	NM	35045	San Juan	35045943201	350459432013	0	Y
350459432013903	NM	35045	San Juan	35045943201	350459432013	0	Y
350459432013904	NM	35045	San Juan	35045943201	350459432013	0	Y
350459432013991	NM	35045	San Juan	35045943201	350459432013	0	Y
350459432013992	NM	35045	San Juan	35045943201	350459432013	0	Y
350459432013993	NM	35045	San Juan	35045943201	350459432013	0	Y
350459432013994	NM	35045	San Juan	35045943201	350459432013	0	Y
350459432013995	NM	35045	San Juan	35045943201	350459432013	0	Y
350459432013996	NM	35045	San Juan	35045943201	350459432013	0	Y
350459432013997	NM	35045	San Juan	35045943201	350459432013	0	Y
350459432013998	NM	35045	San Juan	35045943201	350459432013	0	Y
350459432013999	NM	35045	San Juan	35045943201	350459432013	0	Y
350459432014365	NM	35045	San Juan	35045943201	350459432014	0	Y
350459432014366	NM	35045	San Juan	35045943201	350459432014	0	Y
350459432014367	NM	35045	San Juan	35045943201	350459432014	0	Y
350459432014444	NM	35045	San Juan	35045943201	350459432014	0	Y
350459432014445	NM	35045	San Juan	35045943201	350459432014	0	Y

CENSUS BLOCKS WHERE AT&T PROVIDES 3G OR BETTER AT CENTROID

Block	State	State_County	County_Name	TRACT	Block_Group	Pop10	
350459432014446	NM	35045	San Juan	35045943201	350459432014	0	Y
350459432014525	NM	35045	San Juan	35045943201	350459432014	0	Y
350459432014526	NM	35045	San Juan	35045943201	350459432014	0	Y
350459432014527	NM	35045	San Juan	35045943201	350459432014	0	Y
350459432014528	NM	35045	San Juan	35045943201	350459432014	0	Y
350459432014529	NM	35045	San Juan	35045943201	350459432014	0	Y
350459432014530	NM	35045	San Juan	35045943201	350459432014	0	Y
350459432014696	NM	35045	San Juan	35045943201	350459432014	0	Y
350459432014697	NM	35045	San Juan	35045943201	350459432014	0	Y
350459432014698	NM	35045	San Juan	35045943201	350459432014	0	Y
350459432014699	NM	35045	San Juan	35045943201	350459432014	0	Y
350459432014713	NM	35045	San Juan	35045943201	350459432014	0	Y
350459430001002	NM	35045	San Juan	35045943000	350459430001	0	Y
350459430001004	NM	35045	San Juan	35045943000	350459430001	0	Y
350459430001005	NM	35045	San Juan	35045943000	350459430001	7	Y
350459430001173	NM	35045	San Juan	35045943000	350459430001	0	Y
350459430001174	NM	35045	San Juan	35045943000	350459430001	0	Y
350459430001175	NM	35045	San Juan	35045943000	350459430001	0	Y
350459430001176	NM	35045	San Juan	35045943000	350459430001	0	Y
350459430001177	NM	35045	San Juan	35045943000	350459430001	0	Y
350459430002455	NM	35045	San Juan	35045943000	350459430002	0	Y
350459430002456	NM	35045	San Juan	35045943000	350459430002	0	Y
350459430002457	NM	35045	San Juan	35045943000	350459430002	0	Y
350459430003005	NM	35045	San Juan	35045943000	350459430003	0	Y
350459430003006	NM	35045	San Juan	35045943000	350459430003	0	Y
350459430003007	NM	35045	San Juan	35045943000	350459430003	0	Y
350459430003008	NM	35045	San Juan	35045943000	350459430003	0	Y
350459430003009	NM	35045	San Juan	35045943000	350459430003	0	Y
350459430003010	NM	35045	San Juan	35045943000	350459430003	0	Y
350459430003170	NM	35045	San Juan	35045943000	350459430003	0	Y
350459430003171	NM	35045	San Juan	35045943000	350459430003	0	Y
350459430003172	NM	35045	San Juan	35045943000	350459430003	0	Y
350459430003173	NM	35045	San Juan	35045943000	350459430003	0	Y
350459430003174	NM	35045	San Juan	35045943000	350459430003	0	Y
350459430003175	NM	35045	San Juan	35045943000	350459430003	0	Y
350459430003176	NM	35045	San Juan	35045943000	350459430003	0	Y
350459430003177	NM	35045	San Juan	35045943000	350459430003	0	Y
350459430003274	NM	35045	San Juan	35045943000	350459430003	0	Y
350459430003275	NM	35045	San Juan	35045943000	350459430003	0	Y
350459430003359	NM	35045	San Juan	35045943000	350459430003	0	Y
350459430003360	NM	35045	San Juan	35045943000	350459430003	0	Y
350459430003361	NM	35045	San Juan	35045943000	350459430003	0	Y
350459430003362	NM	35045	San Juan	35045943000	350459430003	3	Y
350459430003363	NM	35045	San Juan	35045943000	350459430003	0	Y
350459430003442	NM	35045	San Juan	35045943000	350459430003	0	Y
350459430003443	NM	35045	San Juan	35045943000	350459430003	0	Y
350459430003444	NM	35045	San Juan	35045943000	350459430003	6	Y
350459430003445	NM	35045	San Juan	35045943000	350459430003	0	Y
350459430003446	NM	35045	San Juan	35045943000	350459430003	0	Y
350459430003447	NM	35045	San Juan	35045943000	350459430003	0	Y
350459430003528	NM	35045	San Juan	35045943000	350459430003	0	Y
350459430003529	NM	35045	San Juan	35045943000	350459430003	0	Y
350459430003530	NM	35045	San Juan	35045943000	350459430003	4	Y
350459430003531	NM	35045	San Juan	35045943000	350459430003	0	Y
350459430003532	NM	35045	San Juan	35045943000	350459430003	0	Y
350459430003610	NM	35045	San Juan	35045943000	350459430003	0	Y
350459430003612	NM	35045	San Juan	35045943000	350459430003	0	Y
350459430003613	NM	35045	San Juan	35045943000	350459430003	0	Y
350459430003614	NM	35045	San Juan	35045943000	350459430003	0	Y
350459431001100	NM	35045	San Juan	35045943100	350459431001	0	Y
350459431001101	NM	35045	San Juan	35045943100	350459431001	2	Y
350459431001102	NM	35045	San Juan	35045943100	350459431001	0	Y
350459431001103	NM	35045	San Juan	35045943100	350459431001	0	Y

CENSUS BLOCKS WHERE AT&T PROVIDES 3G OR BETTER AT CENTROID

Block	State	State_County	County_Name	TRACT	Block_Group	Pop10	
350459431001104	NM	35045	San Juan	35045943100	350459431001	1	Y
350459431001105	NM	35045	San Juan	35045943100	350459431001	0	Y
350459431001106	NM	35045	San Juan	35045943100	350459431001	5	Y
350459431001107	NM	35045	San Juan	35045943100	350459431001	2	Y
350459431001184	NM	35045	San Juan	35045943100	350459431001	41	Y
350459431002545	NM	35045	San Juan	35045943100	350459431002	0	Y
350459431002546	NM	35045	San Juan	35045943100	350459431002	0	Y
350459432012040	NM	35045	San Juan	35045943201	350459432012	0	Y
350459432012041	NM	35045	San Juan	35045943201	350459432012	0	Y
350459432012042	NM	35045	San Juan	35045943201	350459432012	0	Y
350459432012043	NM	35045	San Juan	35045943201	350459432012	0	Y
350459432012044	NM	35045	San Juan	35045943201	350459432012	0	Y
350459432012131	NM	35045	San Juan	35045943201	350459432012	0	Y
350459432012132	NM	35045	San Juan	35045943201	350459432012	0	Y
350459432012133	NM	35045	San Juan	35045943201	350459432012	0	Y
350459432012227	NM	35045	San Juan	35045943201	350459432012	0	Y
350459432012229	NM	35045	San Juan	35045943201	350459432012	5	Y
350459432012230	NM	35045	San Juan	35045943201	350459432012	0	Y
350459432012232	NM	35045	San Juan	35045943201	350459432012	0	Y
350459432012314	NM	35045	San Juan	35045943201	350459432012	0	Y
350459432012316	NM	35045	San Juan	35045943201	350459432012	0	Y
350459432012482	NM	35045	San Juan	35045943201	350459432012	6	Y
350459432012483	NM	35045	San Juan	35045943201	350459432012	1	Y
350459432012557	NM	35045	San Juan	35045943201	350459432012	12	Y
350459432012654	NM	35045	San Juan	35045943201	350459432012	0	Y
350459432012656	NM	35045	San Juan	35045943201	350459432012	0	Y
350459432012657	NM	35045	San Juan	35045943201	350459432012	0	Y
350459432012743	NM	35045	San Juan	35045943201	350459432012	0	Y
350459432012744	NM	35045	San Juan	35045943201	350459432012	0	Y
350459432012745	NM	35045	San Juan	35045943201	350459432012	1	Y
350459432012746	NM	35045	San Juan	35045943201	350459432012	0	Y
350459432012747	NM	35045	San Juan	35045943201	350459432012	0	Y
350459432012748	NM	35045	San Juan	35045943201	350459432012	5	Y
350459432012749	NM	35045	San Juan	35045943201	350459432012	0	Y
350459432012928	NM	35045	San Juan	35045943201	350459432012	0	Y
350459432012929	NM	35045	San Juan	35045943201	350459432012	0	Y
350459432012930	NM	35045	San Juan	35045943201	350459432012	0	Y
350459432012931	NM	35045	San Juan	35045943201	350459432012	0	Y
350459432012932	NM	35045	San Juan	35045943201	350459432012	0	Y
350459432012933	NM	35045	San Juan	35045943201	350459432012	0	Y
350459432013021	NM	35045	San Juan	35045943201	350459432013	14	Y
350459432013022	NM	35045	San Juan	35045943201	350459432013	17	Y
350459432013023	NM	35045	San Juan	35045943201	350459432013	0	Y
350459432013024	NM	35045	San Juan	35045943201	350459432013	0	Y
350459432013093	NM	35045	San Juan	35045943201	350459432013	2	Y
350459432013094	NM	35045	San Juan	35045943201	350459432013	16	Y
350459432013095	NM	35045	San Juan	35045943201	350459432013	0	Y
350459432013096	NM	35045	San Juan	35045943201	350459432013	0	Y
350459432013174	NM	35045	San Juan	35045943201	350459432013	0	Y
350459432013175	NM	35045	San Juan	35045943201	350459432013	0	Y
350459432013176	NM	35045	San Juan	35045943201	350459432013	0	Y
350459432013177	NM	35045	San Juan	35045943201	350459432013	0	Y
350459432013178	NM	35045	San Juan	35045943201	350459432013	0	Y
350459432013179	NM	35045	San Juan	35045943201	350459432013	0	Y
350459432013262	NM	35045	San Juan	35045943201	350459432013	0	Y
350459432013263	NM	35045	San Juan	35045943201	350459432013	0	Y
350459432013264	NM	35045	San Juan	35045943201	350459432013	0	Y
350459432013265	NM	35045	San Juan	35045943201	350459432013	0	Y
350459432013266	NM	35045	San Juan	35045943201	350459432013	0	Y
350459432013333	NM	35045	San Juan	35045943201	350459432013	5	Y
350459432013334	NM	35045	San Juan	35045943201	350459432013	0	Y
350459432013335	NM	35045	San Juan	35045943201	350459432013	0	Y
350459432013336	NM	35045	San Juan	35045943201	350459432013	0	Y

CENSUS BLOCKS WHERE AT&T PROVIDES 3G OR BETTER AT CENTROID

Block	State	State_County	County_Name	TRACT	Block_Group	Pop10	
350459432013337	NM	35045	San Juan	35045943201	350459432013	0	Y
350459432013420	NM	35045	San Juan	35045943201	350459432013	0	Y
350459432013421	NM	35045	San Juan	35045943201	350459432013	13	Y
350459432013422	NM	35045	San Juan	35045943201	350459432013	0	Y
350459432013506	NM	35045	San Juan	35045943201	350459432013	0	Y
350459432013507	NM	35045	San Juan	35045943201	350459432013	0	Y
350459432013508	NM	35045	San Juan	35045943201	350459432013	0	Y
350459432013509	NM	35045	San Juan	35045943201	350459432013	0	Y
350459432013510	NM	35045	San Juan	35045943201	350459432013	0	Y
350459432013511	NM	35045	San Juan	35045943201	350459432013	0	Y
350459432013512	NM	35045	San Juan	35045943201	350459432013	0	Y
350459432013587	NM	35045	San Juan	35045943201	350459432013	8	Y
350459432013588	NM	35045	San Juan	35045943201	350459432013	0	Y
350459432013589	NM	35045	San Juan	35045943201	350459432013	0	Y
350459432013590	NM	35045	San Juan	35045943201	350459432013	0	Y
350459432013591	NM	35045	San Juan	35045943201	350459432013	0	Y
350459432013592	NM	35045	San Juan	35045943201	350459432013	0	Y
350459432013665	NM	35045	San Juan	35045943201	350459432013	10	Y
350459432013666	NM	35045	San Juan	35045943201	350459432013	0	Y
350459432013667	NM	35045	San Juan	35045943201	350459432013	0	Y
350459432013668	NM	35045	San Juan	35045943201	350459432013	0	Y
350459432013669	NM	35045	San Juan	35045943201	350459432013	5	Y
350459432013744	NM	35045	San Juan	35045943201	350459432013	4	Y
350459432013745	NM	35045	San Juan	35045943201	350459432013	0	Y
350459432013746	NM	35045	San Juan	35045943201	350459432013	0	Y
350459432013747	NM	35045	San Juan	35045943201	350459432013	0	Y
350459432013748	NM	35045	San Juan	35045943201	350459432013	4	Y
350459432013829	NM	35045	San Juan	35045943201	350459432013	14	Y
350459432013830	NM	35045	San Juan	35045943201	350459432013	0	Y
350459432013831	NM	35045	San Juan	35045943201	350459432013	0	Y
350459432013832	NM	35045	San Juan	35045943201	350459432013	0	Y
350459432013833	NM	35045	San Juan	35045943201	350459432013	0	Y
350459432013834	NM	35045	San Juan	35045943201	350459432013	7	Y
350459432013905	NM	35045	San Juan	35045943201	350459432013	1	Y
350459432013906	NM	35045	San Juan	35045943201	350459432013	0	Y
350459432013907	NM	35045	San Juan	35045943201	350459432013	0	Y
350459432014209	NM	35045	San Juan	35045943201	350459432014	0	Y
350459432014210	NM	35045	San Juan	35045943201	350459432014	0	Y
350459432014211	NM	35045	San Juan	35045943201	350459432014	0	Y
350459432014212	NM	35045	San Juan	35045943201	350459432014	0	Y
350459432014213	NM	35045	San Juan	35045943201	350459432014	0	Y
350459432014368	NM	35045	San Juan	35045943201	350459432014	0	Y
350459432014369	NM	35045	San Juan	35045943201	350459432014	0	Y
350459432014370	NM	35045	San Juan	35045943201	350459432014	0	Y
350459432014371	NM	35045	San Juan	35045943201	350459432014	0	Y
350459432014372	NM	35045	San Juan	35045943201	350459432014	0	Y
350459432014373	NM	35045	San Juan	35045943201	350459432014	0	Y
350459432014374	NM	35045	San Juan	35045943201	350459432014	0	Y
350459432014447	NM	35045	San Juan	35045943201	350459432014	0	Y
350459432014448	NM	35045	San Juan	35045943201	350459432014	0	Y
350459432014449	NM	35045	San Juan	35045943201	350459432014	0	Y
350459432014450	NM	35045	San Juan	35045943201	350459432014	0	Y
350459432014451	NM	35045	San Juan	35045943201	350459432014	0	Y
350459432014452	NM	35045	San Juan	35045943201	350459432014	0	Y
350459432014453	NM	35045	San Juan	35045943201	350459432014	0	Y
350459432014531	NM	35045	San Juan	35045943201	350459432014	0	Y
350459432014532	NM	35045	San Juan	35045943201	350459432014	0	Y
350459432014533	NM	35045	San Juan	35045943201	350459432014	0	Y
350459432014534	NM	35045	San Juan	35045943201	350459432014	0	Y
350459432014735	NM	35045	San Juan	35045943201	350459432014	0	Y
350459432014737	NM	35045	San Juan	35045943201	350459432014	0	Y
350459432014738	NM	35045	San Juan	35045943201	350459432014	0	Y
350459432014739	NM	35045	San Juan	35045943201	350459432014	0	Y

CENSUS BLOCKS WHERE AT&T PROVIDES 3G OR BETTER AT CENTROID

Block	State	State_County	County_Name	TRACT	Block_Group	Pop10	
350459432014740	NM	35045	San Juan	35045943201	350459432014	0	Y
350459432014741	NM	35045	San Juan	35045943201	350459432014	0	Y
350459432014742	NM	35045	San Juan	35045943201	350459432014	0	Y
350459432014743	NM	35045	San Juan	35045943201	350459432014	0	Y
350459432014744	NM	35045	San Juan	35045943201	350459432014	0	Y
350459430001006	NM	35045	San Juan	35045943000	350459430001	0	Y
350459430001007	NM	35045	San Juan	35045943000	350459430001	0	Y
350459430001008	NM	35045	San Juan	35045943000	350459430001	10	Y
350459430001009	NM	35045	San Juan	35045943000	350459430001	4	Y
350459430001010	NM	35045	San Juan	35045943000	350459430001	0	Y
350459430001011	NM	35045	San Juan	35045943000	350459430001	0	Y
350459430002458	NM	35045	San Juan	35045943000	350459430002	0	Y
350459430002459	NM	35045	San Juan	35045943000	350459430002	0	Y
350459430002460	NM	35045	San Juan	35045943000	350459430002	0	Y
350459430002461	NM	35045	San Juan	35045943000	350459430002	0	Y
350459430002462	NM	35045	San Juan	35045943000	350459430002	0	Y
350459430002463	NM	35045	San Juan	35045943000	350459430002	0	Y
350459430003011	NM	35045	San Juan	35045943000	350459430003	0	Y
350459430003012	NM	35045	San Juan	35045943000	350459430003	0	Y
350459430003013	NM	35045	San Juan	35045943000	350459430003	0	Y
350459430003014	NM	35045	San Juan	35045943000	350459430003	0	Y
350459430003015	NM	35045	San Juan	35045943000	350459430003	0	Y
350459430003016	NM	35045	San Juan	35045943000	350459430003	0	Y
350459430003017	NM	35045	San Juan	35045943000	350459430003	0	Y
350459430003178	NM	35045	San Juan	35045943000	350459430003	6	Y
350459430003179	NM	35045	San Juan	35045943000	350459430003	0	Y
350459430003180	NM	35045	San Juan	35045943000	350459430003	0	Y
350459430003181	NM	35045	San Juan	35045943000	350459430003	0	Y
350459430003182	NM	35045	San Juan	35045943000	350459430003	0	Y
350459430003276	NM	35045	San Juan	35045943000	350459430003	0	Y
350459430003277	NM	35045	San Juan	35045943000	350459430003	18	Y
350459430003278	NM	35045	San Juan	35045943000	350459430003	0	Y
350459430003279	NM	35045	San Juan	35045943000	350459430003	0	Y
350459430003364	NM	35045	San Juan	35045943000	350459430003	0	Y
350459430003365	NM	35045	San Juan	35045943000	350459430003	0	Y
350459430003366	NM	35045	San Juan	35045943000	350459430003	5	Y
350459430003367	NM	35045	San Juan	35045943000	350459430003	0	Y
350459430003368	NM	35045	San Juan	35045943000	350459430003	0	Y
350459430003448	NM	35045	San Juan	35045943000	350459430003	0	Y
350459430003449	NM	35045	San Juan	35045943000	350459430003	0	Y
350459430003450	NM	35045	San Juan	35045943000	350459430003	0	Y
350459430003451	NM	35045	San Juan	35045943000	350459430003	0	Y
350459430003452	NM	35045	San Juan	35045943000	350459430003	0	Y
350459430003453	NM	35045	San Juan	35045943000	350459430003	0	Y
350459430003454	NM	35045	San Juan	35045943000	350459430003	0	Y
350459430003533	NM	35045	San Juan	35045943000	350459430003	0	Y
350459430003534	NM	35045	San Juan	35045943000	350459430003	11	Y
350459430003535	NM	35045	San Juan	35045943000	350459430003	0	Y
350459430003536	NM	35045	San Juan	35045943000	350459430003	6	Y
350459430003615	NM	35045	San Juan	35045943000	350459430003	0	Y
350459430003616	NM	35045	San Juan	35045943000	350459430003	0	Y
350459430003620	NM	35045	San Juan	35045943000	350459430003	0	Y
350459431001108	NM	35045	San Juan	35045943100	350459431001	3	Y
350459431001109	NM	35045	San Juan	35045943100	350459431001	0	Y
350459431001185	NM	35045	San Juan	35045943100	350459431001	0	Y
350459431001186	NM	35045	San Juan	35045943100	350459431001	0	Y
350459431001187	NM	35045	San Juan	35045943100	350459431001	37	Y
350459432012045	NM	35045	San Juan	35045943201	350459432012	0	Y
350459432012046	NM	35045	San Juan	35045943201	350459432012	0	Y
350459432012047	NM	35045	San Juan	35045943201	350459432012	0	Y
350459432012048	NM	35045	San Juan	35045943201	350459432012	0	Y
350459432012049	NM	35045	San Juan	35045943201	350459432012	0	Y
350459432012050	NM	35045	San Juan	35045943201	350459432012	0	Y

CENSUS BLOCKS WHERE AT&T PROVIDES 3G OR BETTER AT CENTROID

Block	State	State_County	County_Name	TRACT	Block_Group	Pop10	
350459432012051	NM	35045	San Juan	35045943201	350459432012	0	Y
350459432012052	NM	35045	San Juan	35045943201	350459432012	0	Y
350459432012134	NM	35045	San Juan	35045943201	350459432012	0	Y
350459432012135	NM	35045	San Juan	35045943201	350459432012	0	Y
350459432012136	NM	35045	San Juan	35045943201	350459432012	0	Y
350459432012137	NM	35045	San Juan	35045943201	350459432012	3	Y
350459432012318	NM	35045	San Juan	35045943201	350459432012	0	Y
350459432012319	NM	35045	San Juan	35045943201	350459432012	0	Y
350459432012321	NM	35045	San Juan	35045943201	350459432012	0	Y
350459432012322	NM	35045	San Juan	35045943201	350459432012	0	Y
350459432012419	NM	35045	San Juan	35045943201	350459432012	0	Y
350459432012420	NM	35045	San Juan	35045943201	350459432012	6	Y
350459432012484	NM	35045	San Juan	35045943201	350459432012	0	Y
350459432012485	NM	35045	San Juan	35045943201	350459432012	0	Y
350459432012486	NM	35045	San Juan	35045943201	350459432012	0	Y
350459432012487	NM	35045	San Juan	35045943201	350459432012	0	Y
350459432012562	NM	35045	San Juan	35045943201	350459432012	4	Y
350459432012563	NM	35045	San Juan	35045943201	350459432012	0	Y
350459432012564	NM	35045	San Juan	35045943201	350459432012	0	Y
350459432012750	NM	35045	San Juan	35045943201	350459432012	0	Y
350459432012751	NM	35045	San Juan	35045943201	350459432012	0	Y
350459432012752	NM	35045	San Juan	35045943201	350459432012	0	Y
350459432012753	NM	35045	San Juan	35045943201	350459432012	0	Y
350459432012754	NM	35045	San Juan	35045943201	350459432012	4	Y
350459432012844	NM	35045	San Juan	35045943201	350459432012	0	Y
350459432012848	NM	35045	San Juan	35045943201	350459432012	2	Y
350459432012849	NM	35045	San Juan	35045943201	350459432012	0	Y
350459432012934	NM	35045	San Juan	35045943201	350459432012	0	Y
350459432012935	NM	35045	San Juan	35045943201	350459432012	0	Y
350459432012936	NM	35045	San Juan	35045943201	350459432012	0	Y
350459432012937	NM	35045	San Juan	35045943201	350459432012	0	Y
350459432012938	NM	35045	San Juan	35045943201	350459432012	0	Y
350459432012939	NM	35045	San Juan	35045943201	350459432012	2	Y
350459432012940	NM	35045	San Juan	35045943201	350459432012	0	Y
350459432013025	NM	35045	San Juan	35045943201	350459432013	0	Y
350459432013026	NM	35045	San Juan	35045943201	350459432013	4	Y
350459432013027	NM	35045	San Juan	35045943201	350459432013	0	Y
350459432013028	NM	35045	San Juan	35045943201	350459432013	0	Y
350459432013029	NM	35045	San Juan	35045943201	350459432013	0	Y
350459432013030	NM	35045	San Juan	35045943201	350459432013	3	Y
350459432013097	NM	35045	San Juan	35045943201	350459432013	0	Y
350459432013098	NM	35045	San Juan	35045943201	350459432013	0	Y
350459432013099	NM	35045	San Juan	35045943201	350459432013	18	Y
350459432013180	NM	35045	San Juan	35045943201	350459432013	0	Y
350459432013181	NM	35045	San Juan	35045943201	350459432013	0	Y
350459432013182	NM	35045	San Juan	35045943201	350459432013	0	Y
350459432013183	NM	35045	San Juan	35045943201	350459432013	0	Y
350459432013184	NM	35045	San Juan	35045943201	350459432013	0	Y
350459432013185	NM	35045	San Juan	35045943201	350459432013	0	Y
350459432013267	NM	35045	San Juan	35045943201	350459432013	0	Y
350459432013268	NM	35045	San Juan	35045943201	350459432013	0	Y
350459432013269	NM	35045	San Juan	35045943201	350459432013	0	Y
350459432013270	NM	35045	San Juan	35045943201	350459432013	0	Y
350459432013271	NM	35045	San Juan	35045943201	350459432013	0	Y
350459432013338	NM	35045	San Juan	35045943201	350459432013	0	Y
350459432013339	NM	35045	San Juan	35045943201	350459432013	0	Y
350459432013340	NM	35045	San Juan	35045943201	350459432013	0	Y
350459432013341	NM	35045	San Juan	35045943201	350459432013	0	Y
350459432013342	NM	35045	San Juan	35045943201	350459432013	0	Y
350459432013423	NM	35045	San Juan	35045943201	350459432013	0	Y
350459432013424	NM	35045	San Juan	35045943201	350459432013	0	Y
350459432013425	NM	35045	San Juan	35045943201	350459432013	0	Y
350459432013426	NM	35045	San Juan	35045943201	350459432013	7	Y

CENSUS BLOCKS WHERE AT&T PROVIDES 3G OR BETTER AT CENTROID

Block	State	State_County	County_Name	TRACT	Block_Group	Pop10	
350459432013427	NM	35045	San Juan	35045943201	350459432013	0	Y
350459432013428	NM	35045	San Juan	35045943201	350459432013	0	Y
350459432013513	NM	35045	San Juan	35045943201	350459432013	0	Y
350459432013514	NM	35045	San Juan	35045943201	350459432013	0	Y
350459432013515	NM	35045	San Juan	35045943201	350459432013	0	Y
350459432013516	NM	35045	San Juan	35045943201	350459432013	0	Y
350459432013593	NM	35045	San Juan	35045943201	350459432013	0	Y
350459432013594	NM	35045	San Juan	35045943201	350459432013	0	Y
350459432013595	NM	35045	San Juan	35045943201	350459432013	0	Y
350459432013596	NM	35045	San Juan	35045943201	350459432013	0	Y
350459432013597	NM	35045	San Juan	35045943201	350459432013	0	Y
350459432013670	NM	35045	San Juan	35045943201	350459432013	0	Y
350459432013671	NM	35045	San Juan	35045943201	350459432013	0	Y
350459432013672	NM	35045	San Juan	35045943201	350459432013	0	Y
350459432013673	NM	35045	San Juan	35045943201	350459432013	0	Y
350459432013749	NM	35045	San Juan	35045943201	350459432013	0	Y
350459432013750	NM	35045	San Juan	35045943201	350459432013	0	Y
350459432013751	NM	35045	San Juan	35045943201	350459432013	0	Y
350459432013752	NM	35045	San Juan	35045943201	350459432013	0	Y
350459432013753	NM	35045	San Juan	35045943201	350459432013	0	Y
350459432013754	NM	35045	San Juan	35045943201	350459432013	0	Y
350459432013835	NM	35045	San Juan	35045943201	350459432013	0	Y
350459432013836	NM	35045	San Juan	35045943201	350459432013	0	Y
350459432013837	NM	35045	San Juan	35045943201	350459432013	2	Y
350459432013838	NM	35045	San Juan	35045943201	350459432013	0	Y
350459432013839	NM	35045	San Juan	35045943201	350459432013	0	Y
350459432013840	NM	35045	San Juan	35045943201	350459432013	0	Y
350459432013841	NM	35045	San Juan	35045943201	350459432013	0	Y
350459432013842	NM	35045	San Juan	35045943201	350459432013	0	Y
350459432013909	NM	35045	San Juan	35045943201	350459432013	0	Y
350459432013910	NM	35045	San Juan	35045943201	350459432013	0	Y
350459432013911	NM	35045	San Juan	35045943201	350459432013	0	Y
350459432013912	NM	35045	San Juan	35045943201	350459432013	0	Y
350459432013913	NM	35045	San Juan	35045943201	350459432013	0	Y
350459432013914	NM	35045	San Juan	35045943201	350459432013	0	Y
350459432013915	NM	35045	San Juan	35045943201	350459432013	0	Y
350459432014214	NM	35045	San Juan	35045943201	350459432014	0	Y
350459432014215	NM	35045	San Juan	35045943201	350459432014	0	Y
350459432014216	NM	35045	San Juan	35045943201	350459432014	0	Y
350459432014217	NM	35045	San Juan	35045943201	350459432014	0	Y
350459432014375	NM	35045	San Juan	35045943201	350459432014	0	Y
350459432014376	NM	35045	San Juan	35045943201	350459432014	0	Y
350459432014377	NM	35045	San Juan	35045943201	350459432014	0	Y
350459432014378	NM	35045	San Juan	35045943201	350459432014	0	Y
350459432014379	NM	35045	San Juan	35045943201	350459432014	0	Y
350459432014380	NM	35045	San Juan	35045943201	350459432014	0	Y
350459432014454	NM	35045	San Juan	35045943201	350459432014	0	Y
350459432014455	NM	35045	San Juan	35045943201	350459432014	0	Y
350459432014456	NM	35045	San Juan	35045943201	350459432014	0	Y
350459432014535	NM	35045	San Juan	35045943201	350459432014	0	Y
350459432014536	NM	35045	San Juan	35045943201	350459432014	0	Y
350459432014537	NM	35045	San Juan	35045943201	350459432014	0	Y
350459432014538	NM	35045	San Juan	35045943201	350459432014	0	Y
350459432014745	NM	35045	San Juan	35045943201	350459432014	0	Y
350459432014746	NM	35045	San Juan	35045943201	350459432014	0	Y
350459432014747	NM	35045	San Juan	35045943201	350459432014	0	Y
350459432014748	NM	35045	San Juan	35045943201	350459432014	0	Y
350459432014749	NM	35045	San Juan	35045943201	350459432014	0	Y
350459432014750	NM	35045	San Juan	35045943201	350459432014	0	Y
350459432014751	NM	35045	San Juan	35045943201	350459432014	0	Y
350459432014752	NM	35045	San Juan	35045943201	350459432014	0	Y
350459432014753	NM	35045	San Juan	35045943201	350459432014	0	Y
350459432014754	NM	35045	San Juan	35045943201	350459432014	0	Y

CENSUS BLOCKS WHERE AT&T PROVIDES 3G OR BETTER AT CENTROID

Block	State	State_County	County_Name	TRACT	Block_Group	Pop10	
350459432014755	NM	35045	San Juan	35045943201	350459432014	0	Y
350459432014756	NM	35045	San Juan	35045943201	350459432014	0	Y
350459432014757	NM	35045	San Juan	35045943201	350459432014	0	Y
350459432014758	NM	35045	San Juan	35045943201	350459432014	0	Y
350459432014759	NM	35045	San Juan	35045943201	350459432014	0	Y
350459432014760	NM	35045	San Juan	35045943201	350459432014	0	Y
350459432014761	NM	35045	San Juan	35045943201	350459432014	0	Y
350459432014762	NM	35045	San Juan	35045943201	350459432014	5	Y
350459430001014	NM	35045	San Juan	35045943000	350459430001	7	Y
350459430001015	NM	35045	San Juan	35045943000	350459430001	22	Y
350459430001016	NM	35045	San Juan	35045943000	350459430001	2	Y
350459430002464	NM	35045	San Juan	35045943000	350459430002	0	Y
350459430003018	NM	35045	San Juan	35045943000	350459430003	0	Y
350459430003019	NM	35045	San Juan	35045943000	350459430003	1	Y
350459430003020	NM	35045	San Juan	35045943000	350459430003	0	Y
350459430003021	NM	35045	San Juan	35045943000	350459430003	0	Y
350459430003022	NM	35045	San Juan	35045943000	350459430003	0	Y
350459430003104	NM	35045	San Juan	35045943000	350459430003	0	Y
350459430003107	NM	35045	San Juan	35045943000	350459430003	0	Y
350459430003183	NM	35045	San Juan	35045943000	350459430003	0	Y
350459430003184	NM	35045	San Juan	35045943000	350459430003	0	Y
350459430003185	NM	35045	San Juan	35045943000	350459430003	0	Y
350459430003186	NM	35045	San Juan	35045943000	350459430003	0	Y
350459430003187	NM	35045	San Juan	35045943000	350459430003	0	Y
350459430003280	NM	35045	San Juan	35045943000	350459430003	0	Y
350459430003281	NM	35045	San Juan	35045943000	350459430003	0	Y
350459430003282	NM	35045	San Juan	35045943000	350459430003	0	Y
350459430003283	NM	35045	San Juan	35045943000	350459430003	0	Y
350459430003284	NM	35045	San Juan	35045943000	350459430003	0	Y
350459430003369	NM	35045	San Juan	35045943000	350459430003	0	Y
350459430003370	NM	35045	San Juan	35045943000	350459430003	0	Y
350459430003371	NM	35045	San Juan	35045943000	350459430003	1	Y
350459430003372	NM	35045	San Juan	35045943000	350459430003	0	Y
350459430003373	NM	35045	San Juan	35045943000	350459430003	0	Y
350459430003374	NM	35045	San Juan	35045943000	350459430003	0	Y
350459430003375	NM	35045	San Juan	35045943000	350459430003	0	Y
350459430003455	NM	35045	San Juan	35045943000	350459430003	0	Y
350459430003456	NM	35045	San Juan	35045943000	350459430003	1	Y
350459430003457	NM	35045	San Juan	35045943000	350459430003	0	Y
350459430003458	NM	35045	San Juan	35045943000	350459430003	0	Y
350459430003459	NM	35045	San Juan	35045943000	350459430003	0	Y
350459430003538	NM	35045	San Juan	35045943000	350459430003	0	Y
350459430003539	NM	35045	San Juan	35045943000	350459430003	0	Y
350459430003623	NM	35045	San Juan	35045943000	350459430003	0	Y
350459430003624	NM	35045	San Juan	35045943000	350459430003	0	Y
350459430003625	NM	35045	San Juan	35045943000	350459430003	0	Y
350459430003628	NM	35045	San Juan	35045943000	350459430003	2	Y
350459431001111	NM	35045	San Juan	35045943100	350459431001	0	Y
350459431001112	NM	35045	San Juan	35045943100	350459431001	0	Y
350459431001113	NM	35045	San Juan	35045943100	350459431001	0	Y
350459431001114	NM	35045	San Juan	35045943100	350459431001	0	Y
350459431001115	NM	35045	San Juan	35045943100	350459431001	0	Y
350459431001189	NM	35045	San Juan	35045943100	350459431001	23	Y
350459431001190	NM	35045	San Juan	35045943100	350459431001	37	Y
350459431001191	NM	35045	San Juan	35045943100	350459431001	0	Y
350459431001192	NM	35045	San Juan	35045943100	350459431001	0	Y
350459431002481	NM	35045	San Juan	35045943100	350459431002	19	Y
350459432011004	NM	35045	San Juan	35045943201	350459432011	347	Y
350459432012053	NM	35045	San Juan	35045943201	350459432012	10	Y
350459432012054	NM	35045	San Juan	35045943201	350459432012	0	Y
350459432012055	NM	35045	San Juan	35045943201	350459432012	0	Y
350459432012056	NM	35045	San Juan	35045943201	350459432012	2	Y
350459432012057	NM	35045	San Juan	35045943201	350459432012	0	Y

CENSUS BLOCKS WHERE AT&T PROVIDES 3G OR BETTER AT CENTROID

Block	State	State_County	County_Name	TRACT	Block_Group	Pop10	
350459432012058	NM	35045	San Juan	35045943201	350459432012	0	Y
350459432012059	NM	35045	San Juan	35045943201	350459432012	6	Y
350459432012138	NM	35045	San Juan	35045943201	350459432012	5	Y
350459432012139	NM	35045	San Juan	35045943201	350459432012	0	Y
350459432012140	NM	35045	San Juan	35045943201	350459432012	0	Y
350459432012142	NM	35045	San Juan	35045943201	350459432012	0	Y
350459432012144	NM	35045	San Juan	35045943201	350459432012	0	Y
350459432012237	NM	35045	San Juan	35045943201	350459432012	0	Y
350459432012238	NM	35045	San Juan	35045943201	350459432012	0	Y
350459432012239	NM	35045	San Juan	35045943201	350459432012	0	Y
350459432012323	NM	35045	San Juan	35045943201	350459432012	5	Y
350459432012324	NM	35045	San Juan	35045943201	350459432012	0	Y
350459432012325	NM	35045	San Juan	35045943201	350459432012	0	Y
350459432012326	NM	35045	San Juan	35045943201	350459432012	0	Y
350459432012422	NM	35045	San Juan	35045943201	350459432012	0	Y
350459432012423	NM	35045	San Juan	35045943201	350459432012	0	Y
350459432012424	NM	35045	San Juan	35045943201	350459432012	0	Y
350459432012488	NM	35045	San Juan	35045943201	350459432012	0	Y
350459432012489	NM	35045	San Juan	35045943201	350459432012	0	Y
350459432012490	NM	35045	San Juan	35045943201	350459432012	2	Y
350459432012569	NM	35045	San Juan	35045943201	350459432012	0	Y
350459432012755	NM	35045	San Juan	35045943201	350459432012	0	Y
350459432012756	NM	35045	San Juan	35045943201	350459432012	0	Y
350459432012757	NM	35045	San Juan	35045943201	350459432012	0	Y
350459432012758	NM	35045	San Juan	35045943201	350459432012	0	Y
350459432012759	NM	35045	San Juan	35045943201	350459432012	0	Y
350459432012760	NM	35045	San Juan	35045943201	350459432012	0	Y
350459432012850	NM	35045	San Juan	35045943201	350459432012	0	Y
350459432012851	NM	35045	San Juan	35045943201	350459432012	0	Y
350459432012853	NM	35045	San Juan	35045943201	350459432012	4	Y
350459432012855	NM	35045	San Juan	35045943201	350459432012	0	Y
350459432012856	NM	35045	San Juan	35045943201	350459432012	0	Y
350459432012941	NM	35045	San Juan	35045943201	350459432012	0	Y
350459432012942	NM	35045	San Juan	35045943201	350459432012	0	Y
350459432012943	NM	35045	San Juan	35045943201	350459432012	0	Y
350459432012944	NM	35045	San Juan	35045943201	350459432012	0	Y
350459432012945	NM	35045	San Juan	35045943201	350459432012	0	Y
350459432012946	NM	35045	San Juan	35045943201	350459432012	0	Y
350459432012947	NM	35045	San Juan	35045943201	350459432012	0	Y
350459432013031	NM	35045	San Juan	35045943201	350459432013	0	Y
350459432013032	NM	35045	San Juan	35045943201	350459432013	0	Y
350459432013033	NM	35045	San Juan	35045943201	350459432013	0	Y
350459432013100	NM	35045	San Juan	35045943201	350459432013	0	Y
350459432013101	NM	35045	San Juan	35045943201	350459432013	4	Y
350459432013102	NM	35045	San Juan	35045943201	350459432013	3	Y
350459432013103	NM	35045	San Juan	35045943201	350459432013	0	Y
350459432013186	NM	35045	San Juan	35045943201	350459432013	0	Y
350459432013187	NM	35045	San Juan	35045943201	350459432013	0	Y
350459432013188	NM	35045	San Juan	35045943201	350459432013	0	Y
350459432013189	NM	35045	San Juan	35045943201	350459432013	0	Y
350459432013190	NM	35045	San Juan	35045943201	350459432013	0	Y
350459432013272	NM	35045	San Juan	35045943201	350459432013	0	Y
350459432013273	NM	35045	San Juan	35045943201	350459432013	0	Y
350459432013274	NM	35045	San Juan	35045943201	350459432013	0	Y
350459432013275	NM	35045	San Juan	35045943201	350459432013	0	Y
350459432013276	NM	35045	San Juan	35045943201	350459432013	0	Y
350459432013277	NM	35045	San Juan	35045943201	350459432013	0	Y
350319436005035	NM	35031	McKinley	35031943600	350319436005	41	Y
350319460001135	NM	35031	McKinley	35031946000	350319460001	0	Y
350319440002462	NM	35031	McKinley	35031944000	350319440002	10	Y
350319440001401	NM	35031	McKinley	35031944000	350319440001	0	Y
350319440001013	NM	35031	McKinley	35031944000	350319440001	0	Y
350319440002781	NM	35031	McKinley	35031944000	350319440002	0	Y

CENSUS BLOCKS WHERE AT&T PROVIDES 3G OR BETTER AT CENTROID

Block	State	State_County	County_Name	TRACT	Block_Group	Pop10	
350319436003204	NM	35031	McKinley	35031943600	350319436003	18	Y
350319436003216	NM	35031	McKinley	35031943600	350319436003	0	Y
350319440002776	NM	35031	McKinley	35031944000	350319440002	4	Y
350319440001621	NM	35031	McKinley	35031944000	350319440001	0	Y
350459432014929	NM	35045	San Juan	35045943201	350459432014	0	Y
350459432012783	NM	35045	San Juan	35045943201	350459432012	0	Y
350459432012698	NM	35045	San Juan	35045943201	350459432012	55	Y
350319436005064	NM	35031	McKinley	35031943600	350319436005	15	Y
350319440001614	NM	35031	McKinley	35031944000	350319440001	0	Y
350319440001542	NM	35031	McKinley	35031944000	350319440001	0	Y
350319440001001	NM	35031	McKinley	35031944000	350319440001	0	Y
350459432012719	NM	35045	San Juan	35045943201	350459432012	5	Y
350319435001391	NM	35031	McKinley	35031943500	350319435001	2	Y
350319440001619	NM	35031	McKinley	35031944000	350319440001	0	Y
350319440001623	NM	35031	McKinley	35031944000	350319440001	1	Y
350319436003220	NM	35031	McKinley	35031943600	350319436003	0	Y
350319436003136	NM	35031	McKinley	35031943600	350319436003	148	Y
350319440001481	NM	35031	McKinley	35031944000	350319440001	0	Y
350319440001397	NM	35031	McKinley	35031944000	350319440001	0	Y
350319440001103	NM	35031	McKinley	35031944000	350319440001	5	Y
350319440002447	NM	35031	McKinley	35031944000	350319440002	0	Y
350319440001490	NM	35031	McKinley	35031944000	350319440001	41	Y
350319440001574	NM	35031	McKinley	35031944000	350319440001	0	Y

Appendix C

CENSUS BLOCKS WHERE AT&T DOES NOT PROVIDE 3G AT CENTROID

Block	State	State_County	County_Name	TRACT	Block_Group	Pop10	
350319437003223	NM	35031	McKinley	35031943700	350319437003	0	N
350319437003224	NM	35031	McKinley	35031943700	350319437003	6	N
350319437004043	NM	35031	McKinley	35031943700	350319437004	2	N
350319438001230	NM	35031	McKinley	35031943800	350319438001	0	N
350319438001233	NM	35031	McKinley	35031943800	350319438001	0	N
350319435001074	NM	35031	McKinley	35031943500	350319435001	0	N
350319435001075	NM	35031	McKinley	35031943500	350319435001	0	N
350319435001076	NM	35031	McKinley	35031943500	350319435001	0	N
350319435001155	NM	35031	McKinley	35031943500	350319435001	0	N
350319435001156	NM	35031	McKinley	35031943500	350319435001	0	N
350319435001157	NM	35031	McKinley	35031943500	350319435001	0	N
350319435001251	NM	35031	McKinley	35031943500	350319435001	0	N
350319435001350	NM	35031	McKinley	35031943500	350319435001	0	N
350319435001446	NM	35031	McKinley	35031943500	350319435001	0	N
350319435001794	NM	35031	McKinley	35031943500	350319435001	0	N
350319435002099	NM	35031	McKinley	35031943500	350319435002	0	N
350319436001150	NM	35031	McKinley	35031943600	350319436001	12	N
350319436001152	NM	35031	McKinley	35031943600	350319436001	0	N
350319436001362	NM	35031	McKinley	35031943600	350319436001	0	N
350319436001363	NM	35031	McKinley	35031943600	350319436001	0	N
350319436001364	NM	35031	McKinley	35031943600	350319436001	0	N
350319436002091	NM	35031	McKinley	35031943600	350319436002	0	N
350319436003063	NM	35031	McKinley	35031943600	350319436003	0	N
350319436003158	NM	35031	McKinley	35031943600	350319436003	0	N
350319436004090	NM	35031	McKinley	35031943600	350319436004	0	N
350319436004172	NM	35031	McKinley	35031943600	350319436004	0	N
350319436004173	NM	35031	McKinley	35031943600	350319436004	0	N
350319436004175	NM	35031	McKinley	35031943600	350319436004	0	N
350319436004176	NM	35031	McKinley	35031943600	350319436004	0	N
350319436004177	NM	35031	McKinley	35031943600	350319436004	0	N
350319437001162	NM	35031	McKinley	35031943700	350319437001	0	N
350319437001163	NM	35031	McKinley	35031943700	350319437001	0	N
350319437003225	NM	35031	McKinley	35031943700	350319437003	0	N
350319438002391	NM	35031	McKinley	35031943800	350319438002	7	N
350319435001077	NM	35031	McKinley	35031943500	350319435001	0	N
350319435001078	NM	35031	McKinley	35031943500	350319435001	0	N
350319435001079	NM	35031	McKinley	35031943500	350319435001	0	N
350319435001164	NM	35031	McKinley	35031943500	350319435001	0	N
350319435001167	NM	35031	McKinley	35031943500	350319435001	0	N
350319435001357	NM	35031	McKinley	35031943500	350319435001	0	N
350319435001451	NM	35031	McKinley	35031943500	350319435001	0	N
350319435001452	NM	35031	McKinley	35031943500	350319435001	0	N
350319435001453	NM	35031	McKinley	35031943500	350319435001	0	N
350319435001454	NM	35031	McKinley	35031943500	350319435001	0	N
350319435001455	NM	35031	McKinley	35031943500	350319435001	0	N
350319435001456	NM	35031	McKinley	35031943500	350319435001	0	N
350319435001803	NM	35031	McKinley	35031943500	350319435001	0	N
350319435001804	NM	35031	McKinley	35031943500	350319435001	0	N
350319435002106	NM	35031	McKinley	35031943500	350319435002	0	N
350319436001066	NM	35031	McKinley	35031943600	350319436001	0	N
350319436001154	NM	35031	McKinley	35031943600	350319436001	5	N
350319436001157	NM	35031	McKinley	35031943600	350319436001	0	N
350319436003067	NM	35031	McKinley	35031943600	350319436003	0	N
350319436004013	NM	35031	McKinley	35031943600	350319436004	0	N
350319436005017	NM	35031	McKinley	35031943600	350319436005	0	N
350319436005202	NM	35031	McKinley	35031943600	350319436005	0	N
350319437003229	NM	35031	McKinley	35031943700	350319437003	0	N
350319437003230	NM	35031	McKinley	35031943700	350319437003	0	N
350319437003231	NM	35031	McKinley	35031943700	350319437003	2	N
350319437003232	NM	35031	McKinley	35031943700	350319437003	0	N
350319437003233	NM	35031	McKinley	35031943700	350319437003	1	N
350319437003234	NM	35031	McKinley	35031943700	350319437003	0	N
350319437003235	NM	35031	McKinley	35031943700	350319437003	5	N

CENSUS BLOCKS WHERE AT&T DOES NOT PROVIDE 3G AT CENTROID

Block	State	State_County	County_Name	TRACT	Block_Group	Pop10	
350319437004052	NM	35031	McKinley	35031943700	350319437004	26	N
350319438001161	NM	35031	McKinley	35031943800	350319438001	0	N
350319435001001	NM	35031	McKinley	35031943500	350319435001	0	N
350319435001002	NM	35031	McKinley	35031943500	350319435001	0	N
350319435001004	NM	35031	McKinley	35031943500	350319435001	0	N
350319435001005	NM	35031	McKinley	35031943500	350319435001	0	N
350319435001082	NM	35031	McKinley	35031943500	350319435001	0	N
350319435001168	NM	35031	McKinley	35031943500	350319435001	0	N
350319435001170	NM	35031	McKinley	35031943500	350319435001	0	N
350319435001173	NM	35031	McKinley	35031943500	350319435001	0	N
350319435001174	NM	35031	McKinley	35031943500	350319435001	0	N
350319435001358	NM	35031	McKinley	35031943500	350319435001	0	N
350319435001359	NM	35031	McKinley	35031943500	350319435001	0	N
350319435001360	NM	35031	McKinley	35031943500	350319435001	0	N
350319435001362	NM	35031	McKinley	35031943500	350319435001	0	N
350319435001363	NM	35031	McKinley	35031943500	350319435001	0	N
350319435001364	NM	35031	McKinley	35031943500	350319435001	0	N
350319435001463	NM	35031	McKinley	35031943500	350319435001	0	N
350319435001552	NM	35031	McKinley	35031943500	350319435001	0	N
350319435001805	NM	35031	McKinley	35031943500	350319435001	12	N
350319435001807	NM	35031	McKinley	35031943500	350319435001	0	N
350319436001071	NM	35031	McKinley	35031943600	350319436001	0	N
350319436001072	NM	35031	McKinley	35031943600	350319436001	0	N
350319436001073	NM	35031	McKinley	35031943600	350319436001	0	N
350319436001074	NM	35031	McKinley	35031943600	350319436001	0	N
350319436001075	NM	35031	McKinley	35031943600	350319436001	0	N
350319436001076	NM	35031	McKinley	35031943600	350319436001	0	N
350319436001077	NM	35031	McKinley	35031943600	350319436001	0	N
350319436001160	NM	35031	McKinley	35031943600	350319436001	0	N
350319436002102	NM	35031	McKinley	35031943600	350319436002	0	N
350319436003171	NM	35031	McKinley	35031943600	350319436003	3	N
350319436003173	NM	35031	McKinley	35031943600	350319436003	0	N
350319436004018	NM	35031	McKinley	35031943600	350319436004	0	N
350319436004022	NM	35031	McKinley	35031943600	350319436004	0	N
350319436004100	NM	35031	McKinley	35031943600	350319436004	0	N
350319436005021	NM	35031	McKinley	35031943600	350319436005	4	N
350319436005026	NM	35031	McKinley	35031943600	350319436005	0	N
350319438001164	NM	35031	McKinley	35031943800	350319438001	0	N
350319438002353	NM	35031	McKinley	35031943800	350319438002	0	N
350319438002405	NM	35031	McKinley	35031943800	350319438002	0	N
350319435001008	NM	35031	McKinley	35031943500	350319435001	0	N
350319435001009	NM	35031	McKinley	35031943500	350319435001	0	N
350319435001010	NM	35031	McKinley	35031943500	350319435001	0	N
350319435001012	NM	35031	McKinley	35031943500	350319435001	0	N
350319435001014	NM	35031	McKinley	35031943500	350319435001	0	N
350319435001091	NM	35031	McKinley	35031943500	350319435001	0	N
350319435001175	NM	35031	McKinley	35031943500	350319435001	0	N
350319435001176	NM	35031	McKinley	35031943500	350319435001	0	N
350319435001177	NM	35031	McKinley	35031943500	350319435001	0	N
350319435001179	NM	35031	McKinley	35031943500	350319435001	0	N
350319435001366	NM	35031	McKinley	35031943500	350319435001	0	N
350319435001367	NM	35031	McKinley	35031943500	350319435001	0	N
350319435001368	NM	35031	McKinley	35031943500	350319435001	0	N
350319435001369	NM	35031	McKinley	35031943500	350319435001	0	N
350319435001370	NM	35031	McKinley	35031943500	350319435001	0	N
350319435001371	NM	35031	McKinley	35031943500	350319435001	0	N
350319435001372	NM	35031	McKinley	35031943500	350319435001	0	N
350319435001373	NM	35031	McKinley	35031943500	350319435001	0	N
350319435001465	NM	35031	McKinley	35031943500	350319435001	0	N
350319435001555	NM	35031	McKinley	35031943500	350319435001	0	N
350319435001556	NM	35031	McKinley	35031943500	350319435001	0	N
350319435001814	NM	35031	McKinley	35031943500	350319435001	4	N
350319435002115	NM	35031	McKinley	35031943500	350319435002	0	N

CENSUS BLOCKS WHERE AT&T DOES NOT PROVIDE 3G AT CENTROID

Block	State	State_County	County_Name	TRACT	Block_Group	Pop10	
350319435002119	NM	35031	McKinley	35031943500	350319435002	0	N
350319435003072	NM	35031	McKinley	35031943500	350319435003	0	N
350319435003073	NM	35031	McKinley	35031943500	350319435003	0	N
350319435003074	NM	35031	McKinley	35031943500	350319435003	0	N
350319435003075	NM	35031	McKinley	35031943500	350319435003	0	N
350319436001081	NM	35031	McKinley	35031943600	350319436001	0	N
350319436001082	NM	35031	McKinley	35031943600	350319436001	0	N
350319436001083	NM	35031	McKinley	35031943600	350319436001	0	N
350319436002009	NM	35031	McKinley	35031943600	350319436002	0	N
350319436002108	NM	35031	McKinley	35031943600	350319436002	0	N
350319436003000	NM	35031	McKinley	35031943600	350319436003	0	N
350319436003001	NM	35031	McKinley	35031943600	350319436003	0	N
350319436003002	NM	35031	McKinley	35031943600	350319436003	0	N
350319436003003	NM	35031	McKinley	35031943600	350319436003	0	N
350319436003082	NM	35031	McKinley	35031943600	350319436003	62	N
350319436003083	NM	35031	McKinley	35031943600	350319436003	15	N
350319436003175	NM	35031	McKinley	35031943600	350319436003	0	N
350319436003179	NM	35031	McKinley	35031943600	350319436003	0	N
350319436003180	NM	35031	McKinley	35031943600	350319436003	20	N
350319436004104	NM	35031	McKinley	35031943600	350319436004	0	N
350319436005027	NM	35031	McKinley	35031943600	350319436005	0	N
350319436005028	NM	35031	McKinley	35031943600	350319436005	18	N
350319437001110	NM	35031	McKinley	35031943700	350319437001	11	N
350319437001181	NM	35031	McKinley	35031943700	350319437001	62	N
350319437001184	NM	35031	McKinley	35031943700	350319437001	0	N
350319437003244	NM	35031	McKinley	35031943700	350319437003	0	N
350319437004154	NM	35031	McKinley	35031943700	350319437004	0	N
350319437004155	NM	35031	McKinley	35031943700	350319437004	0	N
350319437004156	NM	35031	McKinley	35031943700	350319437004	0	N
350319438001078	NM	35031	McKinley	35031943800	350319438001	0	N
350319438001082	NM	35031	McKinley	35031943800	350319438001	81	N
350319438002357	NM	35031	McKinley	35031943800	350319438002	2	N
350319435001016	NM	35031	McKinley	35031943500	350319435001	0	N
350319435001017	NM	35031	McKinley	35031943500	350319435001	0	N
350319435001019	NM	35031	McKinley	35031943500	350319435001	0	N
350319435001020	NM	35031	McKinley	35031943500	350319435001	0	N
350319435001098	NM	35031	McKinley	35031943500	350319435001	0	N
350319435001187	NM	35031	McKinley	35031943500	350319435001	0	N
350319435001374	NM	35031	McKinley	35031943500	350319435001	0	N
350319435001375	NM	35031	McKinley	35031943500	350319435001	0	N
350319435001376	NM	35031	McKinley	35031943500	350319435001	0	N
350319435001377	NM	35031	McKinley	35031943500	350319435001	0	N
350319435001378	NM	35031	McKinley	35031943500	350319435001	0	N
350319435001379	NM	35031	McKinley	35031943500	350319435001	0	N
350319435001380	NM	35031	McKinley	35031943500	350319435001	0	N
350319435001469	NM	35031	McKinley	35031943500	350319435001	0	N
350319435001475	NM	35031	McKinley	35031943500	350319435001	0	N
350319435001563	NM	35031	McKinley	35031943500	350319435001	0	N
350319435001819	NM	35031	McKinley	35031943500	350319435001	0	N
350319435001821	NM	35031	McKinley	35031943500	350319435001	0	N
350319435002120	NM	35031	McKinley	35031943500	350319435002	0	N
350319435002121	NM	35031	McKinley	35031943500	350319435002	0	N
350319435002122	NM	35031	McKinley	35031943500	350319435002	0	N
350319435003076	NM	35031	McKinley	35031943500	350319435003	17	N
350319435003077	NM	35031	McKinley	35031943500	350319435003	0	N
350319435003078	NM	35031	McKinley	35031943500	350319435003	0	N
350319436001087	NM	35031	McKinley	35031943600	350319436001	0	N
350319436001088	NM	35031	McKinley	35031943600	350319436001	0	N
350319436001089	NM	35031	McKinley	35031943600	350319436001	0	N
350319436001091	NM	35031	McKinley	35031943600	350319436001	0	N
350319436001092	NM	35031	McKinley	35031943600	350319436001	0	N
350319436002115	NM	35031	McKinley	35031943600	350319436002	7	N
350319436003006	NM	35031	McKinley	35031943600	350319436003	0	N

CENSUS BLOCKS WHERE AT&T DOES NOT PROVIDE 3G AT CENTROID

Block	State	State_County	County_Name	TRACT	Block_Group	Pop10	
350319436003008	NM	35031	McKinley	35031943600	350319436003	0	N
350319436003182	NM	35031	McKinley	35031943600	350319436003	0	N
350319436003183	NM	35031	McKinley	35031943600	350319436003	0	N
350319436004030	NM	35031	McKinley	35031943600	350319436004	0	N
350319436004197	NM	35031	McKinley	35031943600	350319436004	0	N
350319436005034	NM	35031	McKinley	35031943600	350319436005	3	N
350319436005220	NM	35031	McKinley	35031943600	350319436005	0	N
350319437001117	NM	35031	McKinley	35031943700	350319437001	8	N
350319437001118	NM	35031	McKinley	35031943700	350319437001	9	N
350319437003247	NM	35031	McKinley	35031943700	350319437003	0	N
350319437003249	NM	35031	McKinley	35031943700	350319437003	8	N
350319437004157	NM	35031	McKinley	35031943700	350319437004	0	N
350319438001086	NM	35031	McKinley	35031943800	350319438001	0	N
350319438001087	NM	35031	McKinley	35031943800	350319438001	0	N
350319438001089	NM	35031	McKinley	35031943800	350319438001	0	N
350319438002234	NM	35031	McKinley	35031943800	350319438002	0	N
350319435001022	NM	35031	McKinley	35031943500	350319435001	0	N
350319435001023	NM	35031	McKinley	35031943500	350319435001	0	N
350319435001281	NM	35031	McKinley	35031943500	350319435001	0	N
350319435001381	NM	35031	McKinley	35031943500	350319435001	0	N
350319435001382	NM	35031	McKinley	35031943500	350319435001	0	N
350319435001477	NM	35031	McKinley	35031943500	350319435001	0	N
350319435001478	NM	35031	McKinley	35031943500	350319435001	0	N
350319435001825	NM	35031	McKinley	35031943500	350319435001	0	N
350319435002127	NM	35031	McKinley	35031943500	350319435002	0	N
350319435003079	NM	35031	McKinley	35031943500	350319435003	0	N
350319435003080	NM	35031	McKinley	35031943500	350319435003	0	N
350319435003081	NM	35031	McKinley	35031943500	350319435003	0	N
350319435003082	NM	35031	McKinley	35031943500	350319435003	0	N
350319435003083	NM	35031	McKinley	35031943500	350319435003	0	N
350319435003084	NM	35031	McKinley	35031943500	350319435003	0	N
350319436001094	NM	35031	McKinley	35031943600	350319436001	0	N
350319436001096	NM	35031	McKinley	35031943600	350319436001	0	N
350319436001097	NM	35031	McKinley	35031943600	350319436001	0	N
350319436002116	NM	35031	McKinley	35031943600	350319436002	0	N
350319436002117	NM	35031	McKinley	35031943600	350319436002	0	N
350319436002118	NM	35031	McKinley	35031943600	350319436002	0	N
350319436002120	NM	35031	McKinley	35031943600	350319436002	5	N
350319436002121	NM	35031	McKinley	35031943600	350319436002	0	N
350319436002122	NM	35031	McKinley	35031943600	350319436002	0	N
350319436003010	NM	35031	McKinley	35031943600	350319436003	0	N
350319436003092	NM	35031	McKinley	35031943600	350319436003	0	N
350319436003093	NM	35031	McKinley	35031943600	350319436003	0	N
350319436003094	NM	35031	McKinley	35031943600	350319436003	0	N
350319436004037	NM	35031	McKinley	35031943600	350319436004	0	N
350319436004038	NM	35031	McKinley	35031943600	350319436004	0	N
350319436005041	NM	35031	McKinley	35031943600	350319436005	0	N
350319436006203	NM	35031	McKinley	35031943600	350319436006	0	N
350319436006204	NM	35031	McKinley	35031943600	350319436006	0	N
350319438001002	NM	35031	McKinley	35031943800	350319438001	0	N
350319438001091	NM	35031	McKinley	35031943800	350319438001	0	N
350319438001092	NM	35031	McKinley	35031943800	350319438001	0	N
350319438002496	NM	35031	McKinley	35031943800	350319438002	0	N
350319438002514	NM	35031	McKinley	35031943800	350319438002	0	N
350319435001025	NM	35031	McKinley	35031943500	350319435001	0	N
350319435001026	NM	35031	McKinley	35031943500	350319435001	0	N
350319435001028	NM	35031	McKinley	35031943500	350319435001	0	N
350319435001107	NM	35031	McKinley	35031943500	350319435001	0	N
350319435001287	NM	35031	McKinley	35031943500	350319435001	4	N
350319435001288	NM	35031	McKinley	35031943500	350319435001	0	N
350319435001289	NM	35031	McKinley	35031943500	350319435001	0	N
350319435001290	NM	35031	McKinley	35031943500	350319435001	0	N
350319435001291	NM	35031	McKinley	35031943500	350319435001	0	N

CENSUS BLOCKS WHERE AT&T DOES NOT PROVIDE 3G AT CENTROID

Block	State	State_County	County_Name	TRACT	Block_Group	Pop10	
350319435001293	NM	35031	McKinley	35031943500	350319435001	0	N
350319435001294	NM	35031	McKinley	35031943500	350319435001	0	N
350319435001578	NM	35031	McKinley	35031943500	350319435001	0	N
350319435001929	NM	35031	McKinley	35031943500	350319435001	0	N
350319435002136	NM	35031	McKinley	35031943500	350319435002	0	N
350319435003085	NM	35031	McKinley	35031943500	350319435003	0	N
350319435003086	NM	35031	McKinley	35031943500	350319435003	0	N
350319435003087	NM	35031	McKinley	35031943500	350319435003	0	N
350319435003088	NM	35031	McKinley	35031943500	350319435003	0	N
350319435003089	NM	35031	McKinley	35031943500	350319435003	0	N
350319435003090	NM	35031	McKinley	35031943500	350319435003	0	N
350319435003091	NM	35031	McKinley	35031943500	350319435003	0	N
350319435003092	NM	35031	McKinley	35031943500	350319435003	0	N
350319436001101	NM	35031	McKinley	35031943600	350319436001	0	N
350319436001102	NM	35031	McKinley	35031943600	350319436001	0	N
350319436001104	NM	35031	McKinley	35031943600	350319436001	4	N
350319436001106	NM	35031	McKinley	35031943600	350319436001	0	N
350319436002123	NM	35031	McKinley	35031943600	350319436002	0	N
350319436002125	NM	35031	McKinley	35031943600	350319436002	0	N
350319436003017	NM	35031	McKinley	35031943600	350319436003	0	N
350319436003018	NM	35031	McKinley	35031943600	350319436003	0	N
350319436003095	NM	35031	McKinley	35031943600	350319436003	19	N
350319436003097	NM	35031	McKinley	35031943600	350319436003	28	N
350319436003194	NM	35031	McKinley	35031943600	350319436003	4	N
350319436003198	NM	35031	McKinley	35031943600	350319436003	0	N
350319436003199	NM	35031	McKinley	35031943600	350319436003	0	N
350319436004044	NM	35031	McKinley	35031943600	350319436004	0	N
350319436004046	NM	35031	McKinley	35031943600	350319436004	0	N
350319436004047	NM	35031	McKinley	35031943600	350319436004	0	N
350319436004206	NM	35031	McKinley	35031943600	350319436004	0	N
350319436005141	NM	35031	McKinley	35031943600	350319436005	5	N
350319437001198	NM	35031	McKinley	35031943700	350319437001	11	N
350319438002501	NM	35031	McKinley	35031943800	350319438002	0	N
350319438002510	NM	35031	McKinley	35031943800	350319438002	0	N
350319438002517	NM	35031	McKinley	35031943800	350319438002	1	N
350319438002522	NM	35031	McKinley	35031943800	350319438002	0	N
350319438002524	NM	35031	McKinley	35031943800	350319438002	0	N
350319435001295	NM	35031	McKinley	35031943500	350319435001	0	N
350319435001296	NM	35031	McKinley	35031943500	350319435001	0	N
350319435001297	NM	35031	McKinley	35031943500	350319435001	0	N
350319435001301	NM	35031	McKinley	35031943500	350319435001	0	N
350319435001393	NM	35031	McKinley	35031943500	350319435001	0	N
350319435001394	NM	35031	McKinley	35031943500	350319435001	0	N
350319435001395	NM	35031	McKinley	35031943500	350319435001	0	N
350319435001396	NM	35031	McKinley	35031943500	350319435001	0	N
350319435001399	NM	35031	McKinley	35031943500	350319435001	0	N
350319435001493	NM	35031	McKinley	35031943500	350319435001	0	N
350319435003093	NM	35031	McKinley	35031943500	350319435003	0	N
350319436001001	NM	35031	McKinley	35031943600	350319436001	0	N
350319436001002	NM	35031	McKinley	35031943600	350319436001	0	N
350319436001004	NM	35031	McKinley	35031943600	350319436001	0	N
350319436001110	NM	35031	McKinley	35031943600	350319436001	0	N
350319436001112	NM	35031	McKinley	35031943600	350319436001	0	N
350319436002131	NM	35031	McKinley	35031943600	350319436002	0	N
350319436002132	NM	35031	McKinley	35031943600	350319436002	0	N
350319436002133	NM	35031	McKinley	35031943600	350319436002	0	N
350319436003021	NM	35031	McKinley	35031943600	350319436003	0	N
350319436003022	NM	35031	McKinley	35031943600	350319436003	0	N
350319436003024	NM	35031	McKinley	35031943600	350319436003	0	N
350319436003200	NM	35031	McKinley	35031943600	350319436003	19	N
350319436003201	NM	35031	McKinley	35031943600	350319436003	12	N
350319436004049	NM	35031	McKinley	35031943600	350319436004	2	N
350319436004050	NM	35031	McKinley	35031943600	350319436004	0	N

CENSUS BLOCKS WHERE AT&T DOES NOT PROVIDE 3G AT CENTROID

Block	State	State_County	County_Name	TRACT	Block_Group	Pop10	
350319436004051	NM	35031	McKinley	35031943600	350319436004	0	N
350319436004052	NM	35031	McKinley	35031943600	350319436004	0	N
350319436004053	NM	35031	McKinley	35031943600	350319436004	0	N
350319436004212	NM	35031	McKinley	35031943600	350319436004	0	N
350319436005052	NM	35031	McKinley	35031943600	350319436005	0	N
350319437001132	NM	35031	McKinley	35031943700	350319437001	6	N
350319437001200	NM	35031	McKinley	35031943700	350319437001	0	N
350319438001190	NM	35031	McKinley	35031943800	350319438001	0	N
350319438002565	NM	35031	McKinley	35031943800	350319438002	0	N
350319435001038	NM	35031	McKinley	35031943500	350319435001	0	N
350319435001117	NM	35031	McKinley	35031943500	350319435001	0	N
350319435001118	NM	35031	McKinley	35031943500	350319435001	0	N
350319435001119	NM	35031	McKinley	35031943500	350319435001	0	N
350319435001403	NM	35031	McKinley	35031943500	350319435001	0	N
350319435001404	NM	35031	McKinley	35031943500	350319435001	0	N
350319435001496	NM	35031	McKinley	35031943500	350319435001	0	N
350319435001497	NM	35031	McKinley	35031943500	350319435001	0	N
350319435001498	NM	35031	McKinley	35031943500	350319435001	0	N
350319435001499	NM	35031	McKinley	35031943500	350319435001	0	N
350319435001500	NM	35031	McKinley	35031943500	350319435001	0	N
350319435001501	NM	35031	McKinley	35031943500	350319435001	0	N
350319435001588	NM	35031	McKinley	35031943500	350319435001	0	N
350319435001593	NM	35031	McKinley	35031943500	350319435001	0	N
350319436001005	NM	35031	McKinley	35031943600	350319436001	0	N
350319436001006	NM	35031	McKinley	35031943600	350319436001	0	N
350319436001007	NM	35031	McKinley	35031943600	350319436001	0	N
350319436001008	NM	35031	McKinley	35031943600	350319436001	0	N
350319436001009	NM	35031	McKinley	35031943600	350319436001	0	N
350319436001010	NM	35031	McKinley	35031943600	350319436001	0	N
350319436001011	NM	35031	McKinley	35031943600	350319436001	0	N
350319436001012	NM	35031	McKinley	35031943600	350319436001	0	N
350319436002040	NM	35031	McKinley	35031943600	350319436002	6	N
350319436002042	NM	35031	McKinley	35031943600	350319436002	0	N
350319436002134	NM	35031	McKinley	35031943600	350319436002	0	N
350319436003029	NM	35031	McKinley	35031943600	350319436003	0	N
350319436003205	NM	35031	McKinley	35031943600	350319436003	0	N
350319436003207	NM	35031	McKinley	35031943600	350319436003	0	N
350319436003208	NM	35031	McKinley	35031943600	350319436003	0	N
350319436004054	NM	35031	McKinley	35031943600	350319436004	0	N
350319436005057	NM	35031	McKinley	35031943600	350319436005	15	N
350319436005246	NM	35031	McKinley	35031943600	350319436005	0	N
350319437001204	NM	35031	McKinley	35031943700	350319437001	0	N
350319435001121	NM	35031	McKinley	35031943500	350319435001	0	N
350319435001122	NM	35031	McKinley	35031943500	350319435001	0	N
350319435001123	NM	35031	McKinley	35031943500	350319435001	0	N
350319435001313	NM	35031	McKinley	35031943500	350319435001	0	N
350319435001409	NM	35031	McKinley	35031943500	350319435001	0	N
350319435001410	NM	35031	McKinley	35031943500	350319435001	0	N
350319435001411	NM	35031	McKinley	35031943500	350319435001	0	N
350319435001412	NM	35031	McKinley	35031943500	350319435001	0	N
350319435001502	NM	35031	McKinley	35031943500	350319435001	0	N
350319435001503	NM	35031	McKinley	35031943500	350319435001	0	N
350319435001505	NM	35031	McKinley	35031943500	350319435001	0	N
350319435001848	NM	35031	McKinley	35031943500	350319435001	0	N
350319436001014	NM	35031	McKinley	35031943600	350319436001	0	N
350319436001015	NM	35031	McKinley	35031943600	350319436001	0	N
350319436001016	NM	35031	McKinley	35031943600	350319436001	0	N
350319436001017	NM	35031	McKinley	35031943600	350319436001	0	N
350319436001018	NM	35031	McKinley	35031943600	350319436001	0	N
350319436001019	NM	35031	McKinley	35031943600	350319436001	0	N
350319436001020	NM	35031	McKinley	35031943600	350319436001	0	N
350319436001198	NM	35031	McKinley	35031943600	350319436001	0	N
350319436002046	NM	35031	McKinley	35031943600	350319436002	12	N

CENSUS BLOCKS WHERE AT&T DOES NOT PROVIDE 3G AT CENTROID

Block	State	State_County	County_Name	TRACT	Block_Group	Pop10	
350319436002047	NM	35031	McKinley	35031943600	350319436002	0	N
350319436002141	NM	35031	McKinley	35031943600	350319436002	0	N
350319436002142	NM	35031	McKinley	35031943600	350319436002	8	N
350319436002144	NM	35031	McKinley	35031943600	350319436002	0	N
350319436002145	NM	35031	McKinley	35031943600	350319436002	0	N
350319436003030	NM	35031	McKinley	35031943600	350319436003	0	N
350319436003033	NM	35031	McKinley	35031943600	350319436003	2	N
350319436003034	NM	35031	McKinley	35031943600	350319436003	0	N
350319436003115	NM	35031	McKinley	35031943600	350319436003	20	N
350319436003117	NM	35031	McKinley	35031943600	350319436003	0	N
350319436003118	NM	35031	McKinley	35031943600	350319436003	0	N
350319436003212	NM	35031	McKinley	35031943600	350319436003	0	N
350319436003213	NM	35031	McKinley	35031943600	350319436003	0	N
350319436003214	NM	35031	McKinley	35031943600	350319436003	0	N
350319436003215	NM	35031	McKinley	35031943600	350319436003	1	N
350319436004223	NM	35031	McKinley	35031943600	350319436004	0	N
350319436004227	NM	35031	McKinley	35031943600	350319436004	0	N
350319437001140	NM	35031	McKinley	35031943700	350319437001	0	N
350319437001141	NM	35031	McKinley	35031943700	350319437001	0	N
350319437001209	NM	35031	McKinley	35031943700	350319437001	0	N
350319435001046	NM	35031	McKinley	35031943500	350319435001	0	N
350319435001125	NM	35031	McKinley	35031943500	350319435001	0	N
350319435001126	NM	35031	McKinley	35031943500	350319435001	0	N
350319435001127	NM	35031	McKinley	35031943500	350319435001	2	N
350319435001413	NM	35031	McKinley	35031943500	350319435001	0	N
350319435001414	NM	35031	McKinley	35031943500	350319435001	0	N
350319435001415	NM	35031	McKinley	35031943500	350319435001	0	N
350319435001416	NM	35031	McKinley	35031943500	350319435001	0	N
350319435001417	NM	35031	McKinley	35031943500	350319435001	0	N
350319435001418	NM	35031	McKinley	35031943500	350319435001	0	N
350319435001419	NM	35031	McKinley	35031943500	350319435001	0	N
350319435001507	NM	35031	McKinley	35031943500	350319435001	0	N
350319435001508	NM	35031	McKinley	35031943500	350319435001	0	N
350319435001959	NM	35031	McKinley	35031943500	350319435001	0	N
350319436001125	NM	35031	McKinley	35031943600	350319436001	0	N
350319436002148	NM	35031	McKinley	35031943600	350319436002	0	N
350319436002149	NM	35031	McKinley	35031943600	350319436002	0	N
350319436003125	NM	35031	McKinley	35031943600	350319436003	15	N
350319436003126	NM	35031	McKinley	35031943600	350319436003	0	N
350319436003218	NM	35031	McKinley	35031943600	350319436003	0	N
350319436003219	NM	35031	McKinley	35031943600	350319436003	0	N
350319436004146	NM	35031	McKinley	35031943600	350319436004	0	N
350319436004228	NM	35031	McKinley	35031943600	350319436004	3	N
350319436004232	NM	35031	McKinley	35031943600	350319436004	0	N
350319436005071	NM	35031	McKinley	35031943600	350319436005	0	N
350319436005072	NM	35031	McKinley	35031943600	350319436005	0	N
350319436005076	NM	35031	McKinley	35031943600	350319436005	0	N
350319437003190	NM	35031	McKinley	35031943700	350319437003	13	N
350319437003191	NM	35031	McKinley	35031943700	350319437003	4	N
350319437003193	NM	35031	McKinley	35031943700	350319437003	0	N
350319435001050	NM	35031	McKinley	35031943500	350319435001	0	N
350319435001132	NM	35031	McKinley	35031943500	350319435001	0	N
350319435001320	NM	35031	McKinley	35031943500	350319435001	0	N
350319435001321	NM	35031	McKinley	35031943500	350319435001	0	N
350319435001420	NM	35031	McKinley	35031943500	350319435001	0	N
350319435001422	NM	35031	McKinley	35031943500	350319435001	0	N
350319435001423	NM	35031	McKinley	35031943500	350319435001	0	N
350319435001424	NM	35031	McKinley	35031943500	350319435001	0	N
350319435001425	NM	35031	McKinley	35031943500	350319435001	0	N
350319435001426	NM	35031	McKinley	35031943500	350319435001	0	N
350319435001427	NM	35031	McKinley	35031943500	350319435001	0	N
350319435001514	NM	35031	McKinley	35031943500	350319435001	0	N
350319435001859	NM	35031	McKinley	35031943500	350319435001	0	N

CENSUS BLOCKS WHERE AT&T DOES NOT PROVIDE 3G AT CENTROID

Block	State	State_County	County_Name	TRACT	Block_Group	Pop10	
350319435001860	NM	35031	McKinley	35031943500	350319435001	0	N
350319435001965	NM	35031	McKinley	35031943500	350319435001	0	N
350319435001967	NM	35031	McKinley	35031943500	350319435001	0	N
350319436001032	NM	35031	McKinley	35031943600	350319436001	2	N
350319436001033	NM	35031	McKinley	35031943600	350319436001	0	N
350319436002157	NM	35031	McKinley	35031943600	350319436002	0	N
350319436002158	NM	35031	McKinley	35031943600	350319436002	0	N
350319436003127	NM	35031	McKinley	35031943600	350319436003	0	N
350319436003128	NM	35031	McKinley	35031943600	350319436003	0	N
350319436003225	NM	35031	McKinley	35031943600	350319436003	0	N
350319436004065	NM	35031	McKinley	35031943600	350319436004	0	N
350319436004070	NM	35031	McKinley	35031943600	350319436004	0	N
350319436004071	NM	35031	McKinley	35031943600	350319436004	0	N
350319436004148	NM	35031	McKinley	35031943600	350319436004	0	N
350319436004150	NM	35031	McKinley	35031943600	350319436004	0	N
350319436005081	NM	35031	McKinley	35031943600	350319436005	0	N
350319436006009	NM	35031	McKinley	35031943600	350319436006	0	N
350319437001146	NM	35031	McKinley	35031943700	350319437001	5	N
350319437001225	NM	35031	McKinley	35031943700	350319437001	0	N
350319437003112	NM	35031	McKinley	35031943700	350319437003	19	N
350319437003196	NM	35031	McKinley	35031943700	350319437003	0	N
350319438001043	NM	35031	McKinley	35031943800	350319438001	0	N
350319438001120	NM	35031	McKinley	35031943800	350319438001	0	N
350319438004020	NM	35031	McKinley	35031943800	350319438004	0	N
350319438004021	NM	35031	McKinley	35031943800	350319438004	13	N
350319435001326	NM	35031	McKinley	35031943500	350319435001	0	N
350319435001327	NM	35031	McKinley	35031943500	350319435001	0	N
350319435001330	NM	35031	McKinley	35031943500	350319435001	0	N
350319435001428	NM	35031	McKinley	35031943500	350319435001	0	N
350319435001429	NM	35031	McKinley	35031943500	350319435001	0	N
350319435001430	NM	35031	McKinley	35031943500	350319435001	0	N
350319435001431	NM	35031	McKinley	35031943500	350319435001	0	N
350319435001432	NM	35031	McKinley	35031943500	350319435001	0	N
350319435001433	NM	35031	McKinley	35031943500	350319435001	0	N
350319435001515	NM	35031	McKinley	35031943500	350319435001	0	N
350319435001516	NM	35031	McKinley	35031943500	350319435001	2	N
350319435001519	NM	35031	McKinley	35031943500	350319435001	0	N
350319435001520	NM	35031	McKinley	35031943500	350319435001	0	N
350319435001863	NM	35031	McKinley	35031943500	350319435001	0	N
350319435001865	NM	35031	McKinley	35031943500	350319435001	0	N
350319435001970	NM	35031	McKinley	35031943500	350319435001	0	N
350319435001971	NM	35031	McKinley	35031943500	350319435001	0	N
350319436002065	NM	35031	McKinley	35031943600	350319436002	0	N
350319436003131	NM	35031	McKinley	35031943600	350319436003	0	N
350319436003135	NM	35031	McKinley	35031943600	350319436003	18	N
350319436004151	NM	35031	McKinley	35031943600	350319436004	0	N
350319436004239	NM	35031	McKinley	35031943600	350319436004	0	N
350319436006084	NM	35031	McKinley	35031943600	350319436006	0	N
350319436006087	NM	35031	McKinley	35031943600	350319436006	0	N
350319437001021	NM	35031	McKinley	35031943700	350319437001	0	N
350319437001151	NM	35031	McKinley	35031943700	350319437001	0	N
350319437003116	NM	35031	McKinley	35031943700	350319437003	21	N
350319437003200	NM	35031	McKinley	35031943700	350319437003	0	N
350319437003201	NM	35031	McKinley	35031943700	350319437003	0	N
350319437003202	NM	35031	McKinley	35031943700	350319437003	6	N
350319438001044	NM	35031	McKinley	35031943800	350319438001	0	N
350319438001125	NM	35031	McKinley	35031943800	350319438001	0	N
350319438001126	NM	35031	McKinley	35031943800	350319438001	0	N
350319438001127	NM	35031	McKinley	35031943800	350319438001	0	N
350319438001128	NM	35031	McKinley	35031943800	350319438001	0	N
350319438004053	NM	35031	McKinley	35031943800	350319438004	0	N
350319435001142	NM	35031	McKinley	35031943500	350319435001	0	N
350319435001331	NM	35031	McKinley	35031943500	350319435001	0	N

CENSUS BLOCKS WHERE AT&T DOES NOT PROVIDE 3G AT CENTROID

Block	State	State_County	County_Name	TRACT	Block_Group	Pop10	
350319435001332	NM	35031	McKinley	35031943500	350319435001	0	N
350319435001333	NM	35031	McKinley	35031943500	350319435001	0	N
350319435001334	NM	35031	McKinley	35031943500	350319435001	0	N
350319435001335	NM	35031	McKinley	35031943500	350319435001	0	N
350319435001434	NM	35031	McKinley	35031943500	350319435001	0	N
350319435001435	NM	35031	McKinley	35031943500	350319435001	0	N
350319435001436	NM	35031	McKinley	35031943500	350319435001	0	N
350319435001437	NM	35031	McKinley	35031943500	350319435001	0	N
350319435001438	NM	35031	McKinley	35031943500	350319435001	0	N
350319435001521	NM	35031	McKinley	35031943500	350319435001	0	N
350319435001524	NM	35031	McKinley	35031943500	350319435001	0	N
350319435001527	NM	35031	McKinley	35031943500	350319435001	0	N
350319435001528	NM	35031	McKinley	35031943500	350319435001	0	N
350319435001873	NM	35031	McKinley	35031943500	350319435001	0	N
350319435001874	NM	35031	McKinley	35031943500	350319435001	0	N
350319436001043	NM	35031	McKinley	35031943600	350319436001	0	N
350319436001044	NM	35031	McKinley	35031943600	350319436001	0	N
350319436001142	NM	35031	McKinley	35031943600	350319436001	1	N
350319436003047	NM	35031	McKinley	35031943600	350319436003	18	N
350319436003048	NM	35031	McKinley	35031943600	350319436003	0	N
350319436003049	NM	35031	McKinley	35031943600	350319436003	21	N
350319436003137	NM	35031	McKinley	35031943600	350319436003	0	N
350319436003139	NM	35031	McKinley	35031943600	350319436003	39	N
350319436003140	NM	35031	McKinley	35031943600	350319436003	0	N
350319436004076	NM	35031	McKinley	35031943600	350319436004	0	N
350319436004078	NM	35031	McKinley	35031943600	350319436004	0	N
350319436004158	NM	35031	McKinley	35031943600	350319436004	0	N
350319436004162	NM	35031	McKinley	35031943600	350319436004	0	N
350319436004163	NM	35031	McKinley	35031943600	350319436004	0	N
350319437001152	NM	35031	McKinley	35031943700	350319437001	0	N
350319437001234	NM	35031	McKinley	35031943700	350319437001	0	N
350319437001235	NM	35031	McKinley	35031943700	350319437001	2	N
350319437001236	NM	35031	McKinley	35031943700	350319437001	0	N
350319437003126	NM	35031	McKinley	35031943700	350319437003	55	N
350319437003206	NM	35031	McKinley	35031943700	350319437003	33	N
350319438001130	NM	35031	McKinley	35031943800	350319438001	0	N
350319438001136	NM	35031	McKinley	35031943800	350319438001	0	N
350319438001223	NM	35031	McKinley	35031943800	350319438001	53	N
350319438004083	NM	35031	McKinley	35031943800	350319438004	0	N
350319435001145	NM	35031	McKinley	35031943500	350319435001	0	N
350319435001147	NM	35031	McKinley	35031943500	350319435001	0	N
350319435001148	NM	35031	McKinley	35031943500	350319435001	0	N
350319435001336	NM	35031	McKinley	35031943500	350319435001	0	N
350319435001339	NM	35031	McKinley	35031943500	350319435001	0	N
350319435001879	NM	35031	McKinley	35031943500	350319435001	0	N
350319435001880	NM	35031	McKinley	35031943500	350319435001	0	N
350319435001986	NM	35031	McKinley	35031943500	350319435001	0	N
350319435001987	NM	35031	McKinley	35031943500	350319435001	0	N
350319435001989	NM	35031	McKinley	35031943500	350319435001	0	N
350319435002089	NM	35031	McKinley	35031943500	350319435002	0	N
350319436002076	NM	35031	McKinley	35031943600	350319436002	0	N
350319436002077	NM	35031	McKinley	35031943600	350319436002	0	N
350319436003141	NM	35031	McKinley	35031943600	350319436003	4	N
350319436003142	NM	35031	McKinley	35031943600	350319436003	9	N
350319436003143	NM	35031	McKinley	35031943600	350319436003	2	N
350319436003144	NM	35031	McKinley	35031943600	350319436003	0	N
350319436003147	NM	35031	McKinley	35031943600	350319436003	2	N
350319436004081	NM	35031	McKinley	35031943600	350319436004	0	N
350319436004164	NM	35031	McKinley	35031943600	350319436004	0	N
350319436004166	NM	35031	McKinley	35031943600	350319436004	0	N
350319436004254	NM	35031	McKinley	35031943600	350319436004	0	N
350319437001161	NM	35031	McKinley	35031943700	350319437001	0	N
350319437003212	NM	35031	McKinley	35031943700	350319437003	0	N

CENSUS BLOCKS WHERE AT&T DOES NOT PROVIDE 3G AT CENTROID

Block	State	State_County	County_Name	TRACT	Block_Group	Pop10	
350319437003213	NM	35031	McKinley	35031943700	350319437003	0	N
350319437003214	NM	35031	McKinley	35031943700	350319437003	0	N
350319437003215	NM	35031	McKinley	35031943700	350319437003	24	N
350319437003217	NM	35031	McKinley	35031943700	350319437003	0	N
350319437003218	NM	35031	McKinley	35031943700	350319437003	0	N
350319435001073	NM	35031	McKinley	35031943500	350319435001	0	N
350319435001342	NM	35031	McKinley	35031943500	350319435001	4	N
350319435001443	NM	35031	McKinley	35031943500	350319435001	0	N
350319435001444	NM	35031	McKinley	35031943500	350319435001	0	N
350319435001792	NM	35031	McKinley	35031943500	350319435001	0	N
350319435001990	NM	35031	McKinley	35031943500	350319435001	0	N
350319435001992	NM	35031	McKinley	35031943500	350319435001	0	N
350319435001994	NM	35031	McKinley	35031943500	350319435001	0	N
350319435001995	NM	35031	McKinley	35031943500	350319435001	0	N
350319435001996	NM	35031	McKinley	35031943500	350319435001	0	N
350319435001997	NM	35031	McKinley	35031943500	350319435001	0	N
350319436001353	NM	35031	McKinley	35031943600	350319436001	0	N
350319436003059	NM	35031	McKinley	35031943600	350319436003	5	N
350319436003060	NM	35031	McKinley	35031943600	350319436003	102	N
350319436003149	NM	35031	McKinley	35031943600	350319436003	0	N
350319436003150	NM	35031	McKinley	35031943600	350319436003	4	N
350319436003151	NM	35031	McKinley	35031943600	350319436003	0	N
350319436003152	NM	35031	McKinley	35031943600	350319436003	0	N
350319436003153	NM	35031	McKinley	35031943600	350319436003	0	N
350319436004001	NM	35031	McKinley	35031943600	350319436004	0	N
350319436004002	NM	35031	McKinley	35031943600	350319436004	0	N
350319436004003	NM	35031	McKinley	35031943600	350319436004	0	N
350319436004168	NM	35031	McKinley	35031943600	350319436004	0	N
350319436004169	NM	35031	McKinley	35031943600	350319436004	0	N
350319436004171	NM	35031	McKinley	35031943600	350319436004	0	N
350319460001004	NM	35031	McKinley	35031946000	350319460001	0	N
350319460001005	NM	35031	McKinley	35031946000	350319460001	0	N
350319460001006	NM	35031	McKinley	35031946000	350319460001	0	N
350319460001007	NM	35031	McKinley	35031946000	350319460001	0	N
350319460001010	NM	35031	McKinley	35031946000	350319460001	0	N
350319460001097	NM	35031	McKinley	35031946000	350319460001	0	N
350319460001098	NM	35031	McKinley	35031946000	350319460001	0	N
350319460001194	NM	35031	McKinley	35031946000	350319460001	0	N
350319460001316	NM	35031	McKinley	35031946000	350319460001	0	N
350319460001318	NM	35031	McKinley	35031946000	350319460001	0	N
350319460001727	NM	35031	McKinley	35031946000	350319460001	0	N
350319460002073	NM	35031	McKinley	35031946000	350319460002	24	N
350319460002074	NM	35031	McKinley	35031946000	350319460002	0	N
350319460002075	NM	35031	McKinley	35031946000	350319460002	0	N
350319460002076	NM	35031	McKinley	35031946000	350319460002	0	N
350319460002257	NM	35031	McKinley	35031946000	350319460002	24	N
350319460001012	NM	35031	McKinley	35031946000	350319460001	0	N
350319460001013	NM	35031	McKinley	35031946000	350319460001	0	N
350319460001014	NM	35031	McKinley	35031946000	350319460001	6	N
350319460001015	NM	35031	McKinley	35031946000	350319460001	0	N
350319460001198	NM	35031	McKinley	35031946000	350319460001	0	N
350319460001199	NM	35031	McKinley	35031946000	350319460001	0	N
350319460001200	NM	35031	McKinley	35031946000	350319460001	0	N
350319460001201	NM	35031	McKinley	35031946000	350319460001	0	N
350319460001202	NM	35031	McKinley	35031946000	350319460001	0	N
350319460001203	NM	35031	McKinley	35031946000	350319460001	0	N
350319460002079	NM	35031	McKinley	35031946000	350319460002	0	N
350319460002080	NM	35031	McKinley	35031946000	350319460002	0	N
350319460002081	NM	35031	McKinley	35031946000	350319460002	0	N
350319460002082	NM	35031	McKinley	35031946000	350319460002	0	N
350319460002083	NM	35031	McKinley	35031946000	350319460002	0	N
350319460001016	NM	35031	McKinley	35031946000	350319460001	0	N
350319460001017	NM	35031	McKinley	35031946000	350319460001	0	N

CENSUS BLOCKS WHERE AT&T DOES NOT PROVIDE 3G AT CENTROID

Block	State	State_County	County_Name	TRACT	Block_Group	Pop10	
350319460001018	NM	35031	McKinley	35031946000	350319460001	0	N
350319460001020	NM	35031	McKinley	35031946000	350319460001	3	N
350319460001108	NM	35031	McKinley	35031946000	350319460001	0	N
350319460001207	NM	35031	McKinley	35031946000	350319460001	0	N
350319460001208	NM	35031	McKinley	35031946000	350319460001	0	N
350319460001211	NM	35031	McKinley	35031946000	350319460001	0	N
350319460001212	NM	35031	McKinley	35031946000	350319460001	0	N
350319460001213	NM	35031	McKinley	35031946000	350319460001	0	N
350319460001214	NM	35031	McKinley	35031946000	350319460001	0	N
350319460002085	NM	35031	McKinley	35031946000	350319460002	0	N
350319460002086	NM	35031	McKinley	35031946000	350319460002	0	N
350319460002087	NM	35031	McKinley	35031946000	350319460002	0	N
350319460002088	NM	35031	McKinley	35031946000	350319460002	0	N
350319460002089	NM	35031	McKinley	35031946000	350319460002	0	N
350319460002090	NM	35031	McKinley	35031946000	350319460002	0	N
350319460002091	NM	35031	McKinley	35031946000	350319460002	0	N
350319460002267	NM	35031	McKinley	35031946000	350319460002	0	N
350319460002268	NM	35031	McKinley	35031946000	350319460002	5	N
350319460002269	NM	35031	McKinley	35031946000	350319460002	0	N
350319460001021	NM	35031	McKinley	35031946000	350319460001	0	N
350319460001023	NM	35031	McKinley	35031946000	350319460001	0	N
350319460001024	NM	35031	McKinley	35031946000	350319460001	0	N
350319460001025	NM	35031	McKinley	35031946000	350319460001	0	N
350319460001026	NM	35031	McKinley	35031946000	350319460001	0	N
350319460001215	NM	35031	McKinley	35031946000	350319460001	0	N
350319460001216	NM	35031	McKinley	35031946000	350319460001	0	N
350319460001219	NM	35031	McKinley	35031946000	350319460001	0	N
350319460002092	NM	35031	McKinley	35031946000	350319460002	1	N
350319460002094	NM	35031	McKinley	35031946000	350319460002	3	N
350319460002095	NM	35031	McKinley	35031946000	350319460002	10	N
350319460002096	NM	35031	McKinley	35031946000	350319460002	0	N
350319460002097	NM	35031	McKinley	35031946000	350319460002	0	N
350319460002098	NM	35031	McKinley	35031946000	350319460002	0	N
350319460001033	NM	35031	McKinley	35031946000	350319460001	0	N
350319460001755	NM	35031	McKinley	35031946000	350319460001	0	N
350319460002002	NM	35031	McKinley	35031946000	350319460002	0	N
350319460002004	NM	35031	McKinley	35031946000	350319460002	0	N
350319460002102	NM	35031	McKinley	35031946000	350319460002	0	N
350319460002103	NM	35031	McKinley	35031946000	350319460002	0	N
350319460002383	NM	35031	McKinley	35031946000	350319460002	0	N
350319460001230	NM	35031	McKinley	35031946000	350319460001	0	N
350319460001236	NM	35031	McKinley	35031946000	350319460001	0	N
350319460001446	NM	35031	McKinley	35031946000	350319460001	0	N
350319460002006	NM	35031	McKinley	35031946000	350319460002	8	N
350319460001237	NM	35031	McKinley	35031946000	350319460001	0	N
350319460001238	NM	35031	McKinley	35031946000	350319460001	0	N
350319460001239	NM	35031	McKinley	35031946000	350319460001	0	N
350319460001240	NM	35031	McKinley	35031946000	350319460001	0	N
350319460001241	NM	35031	McKinley	35031946000	350319460001	0	N
350319460001242	NM	35031	McKinley	35031946000	350319460001	0	N
350319460001243	NM	35031	McKinley	35031946000	350319460001	0	N
350319460002009	NM	35031	McKinley	35031946000	350319460002	0	N
350319460002010	NM	35031	McKinley	35031946000	350319460002	0	N
350319460002012	NM	35031	McKinley	35031946000	350319460002	0	N
350319460002114	NM	35031	McKinley	35031946000	350319460002	2	N
350319460002115	NM	35031	McKinley	35031946000	350319460002	0	N
350319460002116	NM	35031	McKinley	35031946000	350319460002	0	N
350319460002118	NM	35031	McKinley	35031946000	350319460002	0	N
350319460002393	NM	35031	McKinley	35031946000	350319460002	0	N
350319460002394	NM	35031	McKinley	35031946000	350319460002	0	N
350319460002396	NM	35031	McKinley	35031946000	350319460002	0	N
350319460002397	NM	35031	McKinley	35031946000	350319460002	0	N
350319460002398	NM	35031	McKinley	35031946000	350319460002	0	N

CENSUS BLOCKS WHERE AT&T DOES NOT PROVIDE 3G AT CENTROID

Block	State	State_County	County_Name	TRACT	Block_Group	Pop10	
350319460002399	NM	35031	McKinley	35031946000	350319460002	0	N
350319460001052	NM	35031	McKinley	35031946000	350319460001	0	N
350319460001136	NM	35031	McKinley	35031946000	350319460001	0	N
350319460001138	NM	35031	McKinley	35031946000	350319460001	0	N
350319460002017	NM	35031	McKinley	35031946000	350319460002	0	N
350319460002018	NM	35031	McKinley	35031946000	350319460002	0	N
350319460002125	NM	35031	McKinley	35031946000	350319460002	0	N
350319460001143	NM	35031	McKinley	35031946000	350319460001	0	N
350319460001144	NM	35031	McKinley	35031946000	350319460001	0	N
350319460001145	NM	35031	McKinley	35031946000	350319460001	0	N
350319460001251	NM	35031	McKinley	35031946000	350319460001	0	N
350319460002023	NM	35031	McKinley	35031946000	350319460002	0	N
350319460002025	NM	35031	McKinley	35031946000	350319460002	0	N
350319460002026	NM	35031	McKinley	35031946000	350319460002	0	N
350319460002027	NM	35031	McKinley	35031946000	350319460002	0	N
350319460002303	NM	35031	McKinley	35031946000	350319460002	4	N
350319460002304	NM	35031	McKinley	35031946000	350319460002	12	N
350319460002305	NM	35031	McKinley	35031946000	350319460002	0	N
350319460001059	NM	35031	McKinley	35031946000	350319460001	0	N
350319460001367	NM	35031	McKinley	35031946000	350319460001	13	N
350319460002028	NM	35031	McKinley	35031946000	350319460002	0	N
350319460002029	NM	35031	McKinley	35031946000	350319460002	0	N
350319460002032	NM	35031	McKinley	35031946000	350319460002	0	N
350319460002033	NM	35031	McKinley	35031946000	350319460002	0	N
350319460002138	NM	35031	McKinley	35031946000	350319460002	7	N
350319460002139	NM	35031	McKinley	35031946000	350319460002	5	N
350319460002307	NM	35031	McKinley	35031946000	350319460002	3	N
350319460002308	NM	35031	McKinley	35031946000	350319460002	0	N
350319460002312	NM	35031	McKinley	35031946000	350319460002	0	N
350319460001157	NM	35031	McKinley	35031946000	350319460001	0	N
350319460001158	NM	35031	McKinley	35031946000	350319460001	0	N
350319460001159	NM	35031	McKinley	35031946000	350319460001	0	N
350319460001268	NM	35031	McKinley	35031946000	350319460001	0	N
350319460001269	NM	35031	McKinley	35031946000	350319460001	0	N
350319460001376	NM	35031	McKinley	35031946000	350319460001	0	N
350319460002034	NM	35031	McKinley	35031946000	350319460002	0	N
350319460002035	NM	35031	McKinley	35031946000	350319460002	0	N
350319460002037	NM	35031	McKinley	35031946000	350319460002	0	N
350319460002142	NM	35031	McKinley	35031946000	350319460002	5	N
350319460002319	NM	35031	McKinley	35031946000	350319460002	0	N
350319460001160	NM	35031	McKinley	35031946000	350319460001	0	N
350319460001162	NM	35031	McKinley	35031946000	350319460001	0	N
350319460001163	NM	35031	McKinley	35031946000	350319460001	0	N
350319460001164	NM	35031	McKinley	35031946000	350319460001	0	N
350319460001275	NM	35031	McKinley	35031946000	350319460001	0	N
350319460001276	NM	35031	McKinley	35031946000	350319460001	0	N
350319460001277	NM	35031	McKinley	35031946000	350319460001	0	N
350319460001278	NM	35031	McKinley	35031946000	350319460001	0	N
350319460001279	NM	35031	McKinley	35031946000	350319460001	0	N
350319460001384	NM	35031	McKinley	35031946000	350319460001	0	N
350319460002039	NM	35031	McKinley	35031946000	350319460002	0	N
350319460002042	NM	35031	McKinley	35031946000	350319460002	0	N
350319460002320	NM	35031	McKinley	35031946000	350319460002	0	N
350319460001080	NM	35031	McKinley	35031946000	350319460001	0	N
350319460001166	NM	35031	McKinley	35031946000	350319460001	0	N
350319460001282	NM	35031	McKinley	35031946000	350319460001	20	N
350319460001283	NM	35031	McKinley	35031946000	350319460001	0	N
350319460001284	NM	35031	McKinley	35031946000	350319460001	5	N
350319460001285	NM	35031	McKinley	35031946000	350319460001	0	N
350319460001289	NM	35031	McKinley	35031946000	350319460001	0	N
350319460001390	NM	35031	McKinley	35031946000	350319460001	0	N
350319460001391	NM	35031	McKinley	35031946000	350319460001	0	N
350319460002152	NM	35031	McKinley	35031946000	350319460002	5	N

CENSUS BLOCKS WHERE AT&T DOES NOT PROVIDE 3G AT CENTROID

Block	State	State_County	County_Name	TRACT	Block_Group	Pop10	
350319460002327	NM	35031	McKinley	35031946000	350319460002	0	N
350319460002330	NM	35031	McKinley	35031946000	350319460002	0	N
350319460001290	NM	35031	McKinley	35031946000	350319460001	13	N
350319460001291	NM	35031	McKinley	35031946000	350319460001	0	N
350319460001292	NM	35031	McKinley	35031946000	350319460001	0	N
350319460001293	NM	35031	McKinley	35031946000	350319460001	0	N
350319460001294	NM	35031	McKinley	35031946000	350319460001	0	N
350319460001295	NM	35031	McKinley	35031946000	350319460001	0	N
350319460001296	NM	35031	McKinley	35031946000	350319460001	0	N
350319460001297	NM	35031	McKinley	35031946000	350319460001	0	N
350319460001398	NM	35031	McKinley	35031946000	350319460001	0	N
350319460001085	NM	35031	McKinley	35031946000	350319460001	0	N
350319460001298	NM	35031	McKinley	35031946000	350319460001	0	N
350319460001299	NM	35031	McKinley	35031946000	350319460001	0	N
350319460001300	NM	35031	McKinley	35031946000	350319460001	0	N
350319460001301	NM	35031	McKinley	35031946000	350319460001	0	N
350319460001302	NM	35031	McKinley	35031946000	350319460001	0	N
350319460001305	NM	35031	McKinley	35031946000	350319460001	0	N
350319460001400	NM	35031	McKinley	35031946000	350319460001	0	N
350319460001404	NM	35031	McKinley	35031946000	350319460001	0	N
350319460001712	NM	35031	McKinley	35031946000	350319460001	0	N
350319460001713	NM	35031	McKinley	35031946000	350319460001	2	N
350319460002061	NM	35031	McKinley	35031946000	350319460002	0	N
350319460002248	NM	35031	McKinley	35031946000	350319460002	0	N
350319460002250	NM	35031	McKinley	35031946000	350319460002	0	N
350319460001001	NM	35031	McKinley	35031946000	350319460001	0	N
350319460001003	NM	35031	McKinley	35031946000	350319460001	10	N
350319460001091	NM	35031	McKinley	35031946000	350319460001	0	N
350319460001094	NM	35031	McKinley	35031946000	350319460001	0	N
350319460001096	NM	35031	McKinley	35031946000	350319460001	0	N
350319460001310	NM	35031	McKinley	35031946000	350319460001	0	N
350319460001407	NM	35031	McKinley	35031946000	350319460001	0	N
350319460001408	NM	35031	McKinley	35031946000	350319460001	0	N
350319460001719	NM	35031	McKinley	35031946000	350319460001	0	N
350319460002065	NM	35031	McKinley	35031946000	350319460002	0	N
350319460002066	NM	35031	McKinley	35031946000	350319460002	0	N
350319460002067	NM	35031	McKinley	35031946000	350319460002	0	N
350319460002068	NM	35031	McKinley	35031946000	350319460002	0	N
350319460002071	NM	35031	McKinley	35031946000	350319460002	0	N
350319440002559	NM	35031	McKinley	35031944000	350319440002	0	N
350319440002560	NM	35031	McKinley	35031944000	350319440002	0	N
350319440002561	NM	35031	McKinley	35031944000	350319440002	0	N
350319440002562	NM	35031	McKinley	35031944000	350319440002	0	N
350319440002654	NM	35031	McKinley	35031944000	350319440002	0	N
350319440002655	NM	35031	McKinley	35031944000	350319440002	0	N
350319440002656	NM	35031	McKinley	35031944000	350319440002	0	N
350319440002657	NM	35031	McKinley	35031944000	350319440002	0	N
350319440002658	NM	35031	McKinley	35031944000	350319440002	0	N
350319440002659	NM	35031	McKinley	35031944000	350319440002	0	N
350319440002763	NM	35031	McKinley	35031944000	350319440002	0	N
350319440002767	NM	35031	McKinley	35031944000	350319440002	0	N
350319440002869	NM	35031	McKinley	35031944000	350319440002	0	N
350319440002870	NM	35031	McKinley	35031944000	350319440002	0	N
350319453001001	NM	35031	McKinley	35031945300	350319453001	0	N
350319440001010	NM	35031	McKinley	35031944000	350319440001	0	N
350319440001011	NM	35031	McKinley	35031944000	350319440001	2	N
350319440001170	NM	35031	McKinley	35031944000	350319440001	0	N
350319440001171	NM	35031	McKinley	35031944000	350319440001	0	N
350319440001174	NM	35031	McKinley	35031944000	350319440001	0	N
350319440001259	NM	35031	McKinley	35031944000	350319440001	0	N
350319440001402	NM	35031	McKinley	35031944000	350319440001	0	N
350319440001494	NM	35031	McKinley	35031944000	350319440001	9	N
350319440001660	NM	35031	McKinley	35031944000	350319440001	0	N

CENSUS BLOCKS WHERE AT&T DOES NOT PROVIDE 3G AT CENTROID

Block	State	State_County	County_Name	TRACT	Block_Group	Pop10	
350319440001661	NM	35031	McKinley	35031944000	350319440001	0	N
350319440001998	NM	35031	McKinley	35031944000	350319440001	0	N
350319440001999	NM	35031	McKinley	35031944000	350319440001	0	N
350319440002084	NM	35031	McKinley	35031944000	350319440002	0	N
350319440002086	NM	35031	McKinley	35031944000	350319440002	0	N
350319440002087	NM	35031	McKinley	35031944000	350319440002	0	N
350319440002175	NM	35031	McKinley	35031944000	350319440002	0	N
350319440002176	NM	35031	McKinley	35031944000	350319440002	0	N
350319440002177	NM	35031	McKinley	35031944000	350319440002	0	N
350319440002178	NM	35031	McKinley	35031944000	350319440002	0	N
350319440002179	NM	35031	McKinley	35031944000	350319440002	0	N
350319440002180	NM	35031	McKinley	35031944000	350319440002	11	N
350319440002181	NM	35031	McKinley	35031944000	350319440002	148	N
350319440002272	NM	35031	McKinley	35031944000	350319440002	0	N
350319440002273	NM	35031	McKinley	35031944000	350319440002	0	N
350319440002274	NM	35031	McKinley	35031944000	350319440002	0	N
350319440002275	NM	35031	McKinley	35031944000	350319440002	0	N
350319440002276	NM	35031	McKinley	35031944000	350319440002	0	N
350319440002278	NM	35031	McKinley	35031944000	350319440002	0	N
350319440002468	NM	35031	McKinley	35031944000	350319440002	0	N
350319440002564	NM	35031	McKinley	35031944000	350319440002	0	N
350319440002566	NM	35031	McKinley	35031944000	350319440002	3	N
350319440002569	NM	35031	McKinley	35031944000	350319440002	0	N
350319440002661	NM	35031	McKinley	35031944000	350319440002	0	N
350319440002662	NM	35031	McKinley	35031944000	350319440002	0	N
350319440002663	NM	35031	McKinley	35031944000	350319440002	0	N
350319440002664	NM	35031	McKinley	35031944000	350319440002	0	N
350319440002665	NM	35031	McKinley	35031944000	350319440002	0	N
350319440002769	NM	35031	McKinley	35031944000	350319440002	0	N
350319440002770	NM	35031	McKinley	35031944000	350319440002	10	N
350319440002771	NM	35031	McKinley	35031944000	350319440002	8	N
350319440002772	NM	35031	McKinley	35031944000	350319440002	0	N
350319440002773	NM	35031	McKinley	35031944000	350319440002	0	N
350319440002774	NM	35031	McKinley	35031944000	350319440002	0	N
350319440001012	NM	35031	McKinley	35031944000	350319440001	0	N
350319440001015	NM	35031	McKinley	35031944000	350319440001	0	N
350319440001183	NM	35031	McKinley	35031944000	350319440001	0	N
350319440001261	NM	35031	McKinley	35031944000	350319440001	0	N
350319440001262	NM	35031	McKinley	35031944000	350319440001	0	N
350319440001263	NM	35031	McKinley	35031944000	350319440001	0	N
350319440001264	NM	35031	McKinley	35031944000	350319440001	0	N
350319440001265	NM	35031	McKinley	35031944000	350319440001	0	N
350319440001266	NM	35031	McKinley	35031944000	350319440001	0	N
350319440001267	NM	35031	McKinley	35031944000	350319440001	0	N
350319440001268	NM	35031	McKinley	35031944000	350319440001	0	N
350319440001340	NM	35031	McKinley	35031944000	350319440001	0	N
350319440001341	NM	35031	McKinley	35031944000	350319440001	0	N
350319440001342	NM	35031	McKinley	35031944000	350319440001	0	N
350319440001406	NM	35031	McKinley	35031944000	350319440001	0	N
350319440001666	NM	35031	McKinley	35031944000	350319440001	0	N
350319440001667	NM	35031	McKinley	35031944000	350319440001	0	N
350319440001668	NM	35031	McKinley	35031944000	350319440001	0	N
350319440001670	NM	35031	McKinley	35031944000	350319440001	0	N
350319440001671	NM	35031	McKinley	35031944000	350319440001	0	N
350319440002088	NM	35031	McKinley	35031944000	350319440002	0	N
350319440002089	NM	35031	McKinley	35031944000	350319440002	0	N
350319440002090	NM	35031	McKinley	35031944000	350319440002	0	N
350319440002091	NM	35031	McKinley	35031944000	350319440002	0	N
350319440002182	NM	35031	McKinley	35031944000	350319440002	57	N
350319440002183	NM	35031	McKinley	35031944000	350319440002	29	N
350319440002184	NM	35031	McKinley	35031944000	350319440002	25	N
350319440002185	NM	35031	McKinley	35031944000	350319440002	2	N
350319440002186	NM	35031	McKinley	35031944000	350319440002	0	N

CENSUS BLOCKS WHERE AT&T DOES NOT PROVIDE 3G AT CENTROID

Block	State	State_County	County_Name	TRACT	Block_Group	Pop10	
350319440002187	NM	35031	McKinley	35031944000	350319440002	0	N
350319440002188	NM	35031	McKinley	35031944000	350319440002	5	N
350319440002189	NM	35031	McKinley	35031944000	350319440002	0	N
350319440002279	NM	35031	McKinley	35031944000	350319440002	0	N
350319440002280	NM	35031	McKinley	35031944000	350319440002	0	N
350319440002281	NM	35031	McKinley	35031944000	350319440002	0	N
350319440002283	NM	35031	McKinley	35031944000	350319440002	0	N
350319440002371	NM	35031	McKinley	35031944000	350319440002	0	N
350319440002372	NM	35031	McKinley	35031944000	350319440002	23	N
350319440002373	NM	35031	McKinley	35031944000	350319440002	0	N
350319440002374	NM	35031	McKinley	35031944000	350319440002	0	N
350319440002475	NM	35031	McKinley	35031944000	350319440002	10	N
350319440002476	NM	35031	McKinley	35031944000	350319440002	2	N
350319440002573	NM	35031	McKinley	35031944000	350319440002	0	N
350319440002574	NM	35031	McKinley	35031944000	350319440002	0	N
350319440002575	NM	35031	McKinley	35031944000	350319440002	0	N
350319440002666	NM	35031	McKinley	35031944000	350319440002	8	N
350319440002667	NM	35031	McKinley	35031944000	350319440002	3	N
350319440002668	NM	35031	McKinley	35031944000	350319440002	0	N
350319440002669	NM	35031	McKinley	35031944000	350319440002	1	N
350319440002670	NM	35031	McKinley	35031944000	350319440002	0	N
350319440002777	NM	35031	McKinley	35031944000	350319440002	10	N
350319440002778	NM	35031	McKinley	35031944000	350319440002	0	N
350319440002779	NM	35031	McKinley	35031944000	350319440002	0	N
350319440002780	NM	35031	McKinley	35031944000	350319440002	0	N
350319439021014	NM	35031	McKinley	35031943902	350319439021	0	N
350319440001019	NM	35031	McKinley	35031944000	350319440001	0	N
350319440001188	NM	35031	McKinley	35031944000	350319440001	0	N
350319440001269	NM	35031	McKinley	35031944000	350319440001	0	N
350319440001270	NM	35031	McKinley	35031944000	350319440001	0	N
350319440001271	NM	35031	McKinley	35031944000	350319440001	0	N
350319440001272	NM	35031	McKinley	35031944000	350319440001	0	N
350319440001273	NM	35031	McKinley	35031944000	350319440001	0	N
350319440001344	NM	35031	McKinley	35031944000	350319440001	0	N
350319440001345	NM	35031	McKinley	35031944000	350319440001	0	N
350319440001346	NM	35031	McKinley	35031944000	350319440001	0	N
350319440001504	NM	35031	McKinley	35031944000	350319440001	0	N
350319440001505	NM	35031	McKinley	35031944000	350319440001	0	N
350319440001672	NM	35031	McKinley	35031944000	350319440001	0	N
350319440001673	NM	35031	McKinley	35031944000	350319440001	0	N
350319440001675	NM	35031	McKinley	35031944000	350319440001	0	N
350319440001676	NM	35031	McKinley	35031944000	350319440001	0	N
350319440001677	NM	35031	McKinley	35031944000	350319440001	0	N
350319440002092	NM	35031	McKinley	35031944000	350319440002	0	N
350319440002093	NM	35031	McKinley	35031944000	350319440002	0	N
350319440002094	NM	35031	McKinley	35031944000	350319440002	0	N
350319440002095	NM	35031	McKinley	35031944000	350319440002	0	N
350319440002096	NM	35031	McKinley	35031944000	350319440002	0	N
350319440002097	NM	35031	McKinley	35031944000	350319440002	0	N
350319440002098	NM	35031	McKinley	35031944000	350319440002	0	N
350319440002099	NM	35031	McKinley	35031944000	350319440002	0	N
350319440002190	NM	35031	McKinley	35031944000	350319440002	0	N
350319440002191	NM	35031	McKinley	35031944000	350319440002	0	N
350319440002192	NM	35031	McKinley	35031944000	350319440002	0	N
350319440002193	NM	35031	McKinley	35031944000	350319440002	0	N
350319440002194	NM	35031	McKinley	35031944000	350319440002	0	N
350319440002285	NM	35031	McKinley	35031944000	350319440002	0	N
350319440002287	NM	35031	McKinley	35031944000	350319440002	0	N
350319440002376	NM	35031	McKinley	35031944000	350319440002	0	N
350319440002377	NM	35031	McKinley	35031944000	350319440002	0	N
350319440002378	NM	35031	McKinley	35031944000	350319440002	0	N
350319440002379	NM	35031	McKinley	35031944000	350319440002	0	N
350319440002477	NM	35031	McKinley	35031944000	350319440002	0	N

CENSUS BLOCKS WHERE AT&T DOES NOT PROVIDE 3G AT CENTROID

Block	State	State_County	County_Name	TRACT	Block_Group	Pop10	
350319440002478	NM	35031	McKinley	35031944000	350319440002	0	N
350319440002479	NM	35031	McKinley	35031944000	350319440002	0	N
350319440002578	NM	35031	McKinley	35031944000	350319440002	0	N
350319440002581	NM	35031	McKinley	35031944000	350319440002	0	N
350319440002671	NM	35031	McKinley	35031944000	350319440002	2	N
350319440002672	NM	35031	McKinley	35031944000	350319440002	0	N
350319440002677	NM	35031	McKinley	35031944000	350319440002	0	N
350319440002784	NM	35031	McKinley	35031944000	350319440002	0	N
350319440002785	NM	35031	McKinley	35031944000	350319440002	0	N
350319440002786	NM	35031	McKinley	35031944000	350319440002	0	N
350319440002787	NM	35031	McKinley	35031944000	350319440002	0	N
350319439021449	NM	35031	McKinley	35031943902	350319439021	0	N
350319440001021	NM	35031	McKinley	35031944000	350319440001	0	N
350319440001022	NM	35031	McKinley	35031944000	350319440001	0	N
350319440001023	NM	35031	McKinley	35031944000	350319440001	0	N
350319440001024	NM	35031	McKinley	35031944000	350319440001	0	N
350319440001025	NM	35031	McKinley	35031944000	350319440001	0	N
350319440001189	NM	35031	McKinley	35031944000	350319440001	0	N
350319440001190	NM	35031	McKinley	35031944000	350319440001	0	N
350319440001194	NM	35031	McKinley	35031944000	350319440001	0	N
350319440001274	NM	35031	McKinley	35031944000	350319440001	0	N
350319440001275	NM	35031	McKinley	35031944000	350319440001	0	N
350319440001276	NM	35031	McKinley	35031944000	350319440001	0	N
350319440001277	NM	35031	McKinley	35031944000	350319440001	0	N
350319440001278	NM	35031	McKinley	35031944000	350319440001	0	N
350319440001347	NM	35031	McKinley	35031944000	350319440001	0	N
350319440001348	NM	35031	McKinley	35031944000	350319440001	4	N
350319440001349	NM	35031	McKinley	35031944000	350319440001	0	N
350319440001350	NM	35031	McKinley	35031944000	350319440001	0	N
350319440001509	NM	35031	McKinley	35031944000	350319440001	0	N
350319440001510	NM	35031	McKinley	35031944000	350319440001	0	N
350319440001511	NM	35031	McKinley	35031944000	350319440001	0	N
350319440001512	NM	35031	McKinley	35031944000	350319440001	0	N
350319440001513	NM	35031	McKinley	35031944000	350319440001	0	N
350319440001514	NM	35031	McKinley	35031944000	350319440001	0	N
350319440001595	NM	35031	McKinley	35031944000	350319440001	0	N
350319440001684	NM	35031	McKinley	35031944000	350319440001	0	N
350319440002010	NM	35031	McKinley	35031944000	350319440002	0	N
350319440002100	NM	35031	McKinley	35031944000	350319440002	0	N
350319440002101	NM	35031	McKinley	35031944000	350319440002	0	N
350319440002102	NM	35031	McKinley	35031944000	350319440002	0	N
350319440002103	NM	35031	McKinley	35031944000	350319440002	0	N
350319440002105	NM	35031	McKinley	35031944000	350319440002	0	N
350319440002106	NM	35031	McKinley	35031944000	350319440002	0	N
350319440002107	NM	35031	McKinley	35031944000	350319440002	0	N
350319440002196	NM	35031	McKinley	35031944000	350319440002	0	N
350319440002197	NM	35031	McKinley	35031944000	350319440002	2	N
350319440002198	NM	35031	McKinley	35031944000	350319440002	0	N
350319440002200	NM	35031	McKinley	35031944000	350319440002	0	N
350319440002201	NM	35031	McKinley	35031944000	350319440002	0	N
350319440002202	NM	35031	McKinley	35031944000	350319440002	0	N
350319440002203	NM	35031	McKinley	35031944000	350319440002	0	N
350319440002290	NM	35031	McKinley	35031944000	350319440002	0	N
350319440002380	NM	35031	McKinley	35031944000	350319440002	0	N
350319440002381	NM	35031	McKinley	35031944000	350319440002	0	N
350319440002382	NM	35031	McKinley	35031944000	350319440002	0	N
350319440002383	NM	35031	McKinley	35031944000	350319440002	1	N
350319440002385	NM	35031	McKinley	35031944000	350319440002	0	N
350319440002386	NM	35031	McKinley	35031944000	350319440002	0	N
350319440002387	NM	35031	McKinley	35031944000	350319440002	0	N
350319440002490	NM	35031	McKinley	35031944000	350319440002	0	N
350319440002582	NM	35031	McKinley	35031944000	350319440002	0	N
350319440002583	NM	35031	McKinley	35031944000	350319440002	0	N

CENSUS BLOCKS WHERE AT&T DOES NOT PROVIDE 3G AT CENTROID

Block	State	State_County	County_Name	TRACT	Block_Group	Pop10	
350319440002584	NM	35031	McKinley	35031944000	350319440002	0	N
350319440002678	NM	35031	McKinley	35031944000	350319440002	31	N
350319440002679	NM	35031	McKinley	35031944000	350319440002	0	N
350319440002680	NM	35031	McKinley	35031944000	350319440002	0	N
350319440002681	NM	35031	McKinley	35031944000	350319440002	0	N
350319440002682	NM	35031	McKinley	35031944000	350319440002	0	N
350319440002683	NM	35031	McKinley	35031944000	350319440002	0	N
350319440002684	NM	35031	McKinley	35031944000	350319440002	0	N
350319440002788	NM	35031	McKinley	35031944000	350319440002	0	N
350319440002789	NM	35031	McKinley	35031944000	350319440002	0	N
350319440002790	NM	35031	McKinley	35031944000	350319440002	0	N
350319440002791	NM	35031	McKinley	35031944000	350319440002	0	N
350319440002792	NM	35031	McKinley	35031944000	350319440002	0	N
350319440002793	NM	35031	McKinley	35031944000	350319440002	0	N
350319440002794	NM	35031	McKinley	35031944000	350319440002	0	N
350319440001026	NM	35031	McKinley	35031944000	350319440001	0	N
350319440001029	NM	35031	McKinley	35031944000	350319440001	0	N
350319440001030	NM	35031	McKinley	35031944000	350319440001	0	N
350319440001284	NM	35031	McKinley	35031944000	350319440001	0	N
350319440001351	NM	35031	McKinley	35031944000	350319440001	0	N
350319440001352	NM	35031	McKinley	35031944000	350319440001	0	N
350319440001353	NM	35031	McKinley	35031944000	350319440001	0	N
350319440001354	NM	35031	McKinley	35031944000	350319440001	0	N
350319440001596	NM	35031	McKinley	35031944000	350319440001	0	N
350319440001597	NM	35031	McKinley	35031944000	350319440001	0	N
350319440001599	NM	35031	McKinley	35031944000	350319440001	0	N
350319440001919	NM	35031	McKinley	35031944000	350319440001	0	N
350319440001921	NM	35031	McKinley	35031944000	350319440001	0	N
350319440002013	NM	35031	McKinley	35031944000	350319440002	0	N
350319440002014	NM	35031	McKinley	35031944000	350319440002	0	N
350319440002015	NM	35031	McKinley	35031944000	350319440002	0	N
350319440002108	NM	35031	McKinley	35031944000	350319440002	0	N
350319440002109	NM	35031	McKinley	35031944000	350319440002	0	N
350319440002110	NM	35031	McKinley	35031944000	350319440002	9	N
350319440002111	NM	35031	McKinley	35031944000	350319440002	0	N
350319440002112	NM	35031	McKinley	35031944000	350319440002	0	N
350319440002204	NM	35031	McKinley	35031944000	350319440002	0	N
350319440002205	NM	35031	McKinley	35031944000	350319440002	0	N
350319440002206	NM	35031	McKinley	35031944000	350319440002	0	N
350319440002207	NM	35031	McKinley	35031944000	350319440002	0	N
350319440002208	NM	35031	McKinley	35031944000	350319440002	0	N
350319440002209	NM	35031	McKinley	35031944000	350319440002	0	N
350319440002210	NM	35031	McKinley	35031944000	350319440002	3	N
350319440002211	NM	35031	McKinley	35031944000	350319440002	0	N
350319440002297	NM	35031	McKinley	35031944000	350319440002	0	N
350319440002299	NM	35031	McKinley	35031944000	350319440002	0	N
350319440002300	NM	35031	McKinley	35031944000	350319440002	0	N
350319440002301	NM	35031	McKinley	35031944000	350319440002	0	N
350319440002302	NM	35031	McKinley	35031944000	350319440002	0	N
350319440002303	NM	35031	McKinley	35031944000	350319440002	0	N
350319440002388	NM	35031	McKinley	35031944000	350319440002	0	N
350319440002389	NM	35031	McKinley	35031944000	350319440002	0	N
350319440002390	NM	35031	McKinley	35031944000	350319440002	0	N
350319440002391	NM	35031	McKinley	35031944000	350319440002	0	N
350319440002392	NM	35031	McKinley	35031944000	350319440002	0	N
350319440002393	NM	35031	McKinley	35031944000	350319440002	0	N
350319440002394	NM	35031	McKinley	35031944000	350319440002	0	N
350319440002491	NM	35031	McKinley	35031944000	350319440002	0	N
350319440002492	NM	35031	McKinley	35031944000	350319440002	0	N
350319440002493	NM	35031	McKinley	35031944000	350319440002	0	N
350319440002496	NM	35031	McKinley	35031944000	350319440002	0	N
350319440002588	NM	35031	McKinley	35031944000	350319440002	0	N
350319440002589	NM	35031	McKinley	35031944000	350319440002	0	N

CENSUS BLOCKS WHERE AT&T DOES NOT PROVIDE 3G AT CENTROID

Block	State	State_County	County_Name	TRACT	Block_Group	Pop10	
350319440002590	NM	35031	McKinley	35031944000	350319440002	0	N
350319440002685	NM	35031	McKinley	35031944000	350319440002	0	N
350319440002686	NM	35031	McKinley	35031944000	350319440002	0	N
350319440002687	NM	35031	McKinley	35031944000	350319440002	3	N
350319440002688	NM	35031	McKinley	35031944000	350319440002	0	N
350319440002689	NM	35031	McKinley	35031944000	350319440002	0	N
350319440002690	NM	35031	McKinley	35031944000	350319440002	0	N
350319440002691	NM	35031	McKinley	35031944000	350319440002	0	N
350319440002797	NM	35031	McKinley	35031944000	350319440002	0	N
350319440002799	NM	35031	McKinley	35031944000	350319440002	0	N
350319440002800	NM	35031	McKinley	35031944000	350319440002	0	N
350319439021028	NM	35031	McKinley	35031943902	350319439021	0	N
350319439021029	NM	35031	McKinley	35031943902	350319439021	0	N
350319440001105	NM	35031	McKinley	35031944000	350319440001	0	N
350319440001107	NM	35031	McKinley	35031944000	350319440001	0	N
350319440001108	NM	35031	McKinley	35031944000	350319440001	0	N
350319440001204	NM	35031	McKinley	35031944000	350319440001	11	N
350319440001205	NM	35031	McKinley	35031944000	350319440001	0	N
350319440001206	NM	35031	McKinley	35031944000	350319440001	0	N
350319440001285	NM	35031	McKinley	35031944000	350319440001	0	N
350319440001286	NM	35031	McKinley	35031944000	350319440001	0	N
350319440001287	NM	35031	McKinley	35031944000	350319440001	0	N
350319440001288	NM	35031	McKinley	35031944000	350319440001	0	N
350319440001355	NM	35031	McKinley	35031944000	350319440001	0	N
350319440001358	NM	35031	McKinley	35031944000	350319440001	0	N
350319440001359	NM	35031	McKinley	35031944000	350319440001	0	N
350319440001521	NM	35031	McKinley	35031944000	350319440001	0	N
350319440001603	NM	35031	McKinley	35031944000	350319440001	0	N
350319440001604	NM	35031	McKinley	35031944000	350319440001	0	N
350319440001605	NM	35031	McKinley	35031944000	350319440001	0	N
350319440001606	NM	35031	McKinley	35031944000	350319440001	0	N
350319440002016	NM	35031	McKinley	35031944000	350319440002	0	N
350319440002017	NM	35031	McKinley	35031944000	350319440002	0	N
350319440002018	NM	35031	McKinley	35031944000	350319440002	0	N
350319440002019	NM	35031	McKinley	35031944000	350319440002	0	N
350319440002020	NM	35031	McKinley	35031944000	350319440002	0	N
350319440002117	NM	35031	McKinley	35031944000	350319440002	0	N
350319440002118	NM	35031	McKinley	35031944000	350319440002	0	N
350319440002119	NM	35031	McKinley	35031944000	350319440002	0	N
350319440002212	NM	35031	McKinley	35031944000	350319440002	0	N
350319440002213	NM	35031	McKinley	35031944000	350319440002	0	N
350319440002216	NM	35031	McKinley	35031944000	350319440002	0	N
350319440002304	NM	35031	McKinley	35031944000	350319440002	0	N
350319440002305	NM	35031	McKinley	35031944000	350319440002	0	N
350319440002306	NM	35031	McKinley	35031944000	350319440002	0	N
350319440002395	NM	35031	McKinley	35031944000	350319440002	0	N
350319440002396	NM	35031	McKinley	35031944000	350319440002	4	N
350319440002498	NM	35031	McKinley	35031944000	350319440002	0	N
350319440002499	NM	35031	McKinley	35031944000	350319440002	0	N
350319440002500	NM	35031	McKinley	35031944000	350319440002	0	N
350319440002593	NM	35031	McKinley	35031944000	350319440002	0	N
350319440002595	NM	35031	McKinley	35031944000	350319440002	0	N
350319440002596	NM	35031	McKinley	35031944000	350319440002	0	N
350319440002599	NM	35031	McKinley	35031944000	350319440002	0	N
350319440002692	NM	35031	McKinley	35031944000	350319440002	2	N
350319440002693	NM	35031	McKinley	35031944000	350319440002	0	N
350319440002694	NM	35031	McKinley	35031944000	350319440002	0	N
350319440002695	NM	35031	McKinley	35031944000	350319440002	0	N
350319440002696	NM	35031	McKinley	35031944000	350319440002	0	N
350319440002697	NM	35031	McKinley	35031944000	350319440002	0	N
350319440002803	NM	35031	McKinley	35031944000	350319440002	0	N
350319439022009	NM	35031	McKinley	35031943902	350319439022	0	N
350319439022010	NM	35031	McKinley	35031943902	350319439022	0	N

CENSUS BLOCKS WHERE AT&T DOES NOT PROVIDE 3G AT CENTROID

Block	State	State_County	County_Name	TRACT	Block_Group	Pop10	
350319440001035	NM	35031	McKinley	35031944000	350319440001	13	N
350319440001036	NM	35031	McKinley	35031944000	350319440001	4	N
350319440001109	NM	35031	McKinley	35031944000	350319440001	0	N
350319440001111	NM	35031	McKinley	35031944000	350319440001	0	N
350319440001112	NM	35031	McKinley	35031944000	350319440001	0	N
350319440001113	NM	35031	McKinley	35031944000	350319440001	0	N
350319440001114	NM	35031	McKinley	35031944000	350319440001	1	N
350319440001115	NM	35031	McKinley	35031944000	350319440001	0	N
350319440001209	NM	35031	McKinley	35031944000	350319440001	0	N
350319440001210	NM	35031	McKinley	35031944000	350319440001	0	N
350319440001211	NM	35031	McKinley	35031944000	350319440001	0	N
350319440001295	NM	35031	McKinley	35031944000	350319440001	0	N
350319440001296	NM	35031	McKinley	35031944000	350319440001	0	N
350319440001530	NM	35031	McKinley	35031944000	350319440001	0	N
350319440001607	NM	35031	McKinley	35031944000	350319440001	0	N
350319440001608	NM	35031	McKinley	35031944000	350319440001	0	N
350319440001609	NM	35031	McKinley	35031944000	350319440001	0	N
350319440001610	NM	35031	McKinley	35031944000	350319440001	0	N
350319440001611	NM	35031	McKinley	35031944000	350319440001	0	N
350319440002021	NM	35031	McKinley	35031944000	350319440002	0	N
350319440002023	NM	35031	McKinley	35031944000	350319440002	0	N
350319440002024	NM	35031	McKinley	35031944000	350319440002	2	N
350319440002025	NM	35031	McKinley	35031944000	350319440002	0	N
350319440002123	NM	35031	McKinley	35031944000	350319440002	0	N
350319440002308	NM	35031	McKinley	35031944000	350319440002	0	N
350319440002309	NM	35031	McKinley	35031944000	350319440002	0	N
350319440002310	NM	35031	McKinley	35031944000	350319440002	0	N
350319440002311	NM	35031	McKinley	35031944000	350319440002	0	N
350319440002312	NM	35031	McKinley	35031944000	350319440002	0	N
350319440002313	NM	35031	McKinley	35031944000	350319440002	0	N
350319440002404	NM	35031	McKinley	35031944000	350319440002	0	N
350319440002405	NM	35031	McKinley	35031944000	350319440002	0	N
350319440002501	NM	35031	McKinley	35031944000	350319440002	0	N
350319440002502	NM	35031	McKinley	35031944000	350319440002	0	N
350319440002600	NM	35031	McKinley	35031944000	350319440002	0	N
350319440002601	NM	35031	McKinley	35031944000	350319440002	0	N
350319440002604	NM	35031	McKinley	35031944000	350319440002	0	N
350319440002605	NM	35031	McKinley	35031944000	350319440002	0	N
350319440002606	NM	35031	McKinley	35031944000	350319440002	0	N
350319440002698	NM	35031	McKinley	35031944000	350319440002	0	N
350319440002702	NM	35031	McKinley	35031944000	350319440002	0	N
350319440002703	NM	35031	McKinley	35031944000	350319440002	0	N
350319440002704	NM	35031	McKinley	35031944000	350319440002	0	N
350319440002809	NM	35031	McKinley	35031944000	350319440002	0	N
350319440002810	NM	35031	McKinley	35031944000	350319440002	0	N
350319440002811	NM	35031	McKinley	35031944000	350319440002	0	N
350319440002812	NM	35031	McKinley	35031944000	350319440002	0	N
350319439022011	NM	35031	McKinley	35031943902	350319439022	0	N
350319440001040	NM	35031	McKinley	35031944000	350319440001	0	N
350319440001041	NM	35031	McKinley	35031944000	350319440001	0	N
350319440001116	NM	35031	McKinley	35031944000	350319440001	0	N
350319440001117	NM	35031	McKinley	35031944000	350319440001	0	N
350319440001118	NM	35031	McKinley	35031944000	350319440001	0	N
350319440001119	NM	35031	McKinley	35031944000	350319440001	0	N
350319440001120	NM	35031	McKinley	35031944000	350319440001	0	N
350319440001121	NM	35031	McKinley	35031944000	350319440001	0	N
350319440001122	NM	35031	McKinley	35031944000	350319440001	0	N
350319440001123	NM	35031	McKinley	35031944000	350319440001	0	N
350319440001212	NM	35031	McKinley	35031944000	350319440001	0	N
350319440001213	NM	35031	McKinley	35031944000	350319440001	0	N
350319440001214	NM	35031	McKinley	35031944000	350319440001	0	N
350319440001215	NM	35031	McKinley	35031944000	350319440001	0	N
350319440001301	NM	35031	McKinley	35031944000	350319440001	0	N

CENSUS BLOCKS WHERE AT&T DOES NOT PROVIDE 3G AT CENTROID

Block	State	State_County	County_Name	TRACT	Block_Group	Pop10	
350319440001366	NM	35031	McKinley	35031944000	350319440001	0	N
350319440001537	NM	35031	McKinley	35031944000	350319440001	0	N
350319440001538	NM	35031	McKinley	35031944000	350319440001	0	N
350319440001613	NM	35031	McKinley	35031944000	350319440001	0	N
350319440002026	NM	35031	McKinley	35031944000	350319440002	0	N
350319440002027	NM	35031	McKinley	35031944000	350319440002	0	N
350319440002028	NM	35031	McKinley	35031944000	350319440002	0	N
350319440002029	NM	35031	McKinley	35031944000	350319440002	0	N
350319440002030	NM	35031	McKinley	35031944000	350319440002	0	N
350319440002031	NM	35031	McKinley	35031944000	350319440002	0	N
350319440002128	NM	35031	McKinley	35031944000	350319440002	0	N
350319440002129	NM	35031	McKinley	35031944000	350319440002	0	N
350319440002130	NM	35031	McKinley	35031944000	350319440002	5	N
350319440002131	NM	35031	McKinley	35031944000	350319440002	0	N
350319440002222	NM	35031	McKinley	35031944000	350319440002	8	N
350319440002223	NM	35031	McKinley	35031944000	350319440002	9	N
350319440002224	NM	35031	McKinley	35031944000	350319440002	0	N
350319440002226	NM	35031	McKinley	35031944000	350319440002	0	N
350319440002410	NM	35031	McKinley	35031944000	350319440002	0	N
350319440002411	NM	35031	McKinley	35031944000	350319440002	5	N
350319440002412	NM	35031	McKinley	35031944000	350319440002	0	N
350319440002413	NM	35031	McKinley	35031944000	350319440002	0	N
350319440002414	NM	35031	McKinley	35031944000	350319440002	0	N
350319440002415	NM	35031	McKinley	35031944000	350319440002	43	N
350319440002417	NM	35031	McKinley	35031944000	350319440002	0	N
350319440002511	NM	35031	McKinley	35031944000	350319440002	0	N
350319440002512	NM	35031	McKinley	35031944000	350319440002	0	N
350319440002607	NM	35031	McKinley	35031944000	350319440002	13	N
350319440002608	NM	35031	McKinley	35031944000	350319440002	0	N
350319440002609	NM	35031	McKinley	35031944000	350319440002	0	N
350319440002610	NM	35031	McKinley	35031944000	350319440002	0	N
350319440002611	NM	35031	McKinley	35031944000	350319440002	0	N
350319440002705	NM	35031	McKinley	35031944000	350319440002	0	N
350319440002706	NM	35031	McKinley	35031944000	350319440002	0	N
350319440002707	NM	35031	McKinley	35031944000	350319440002	0	N
350319440002709	NM	35031	McKinley	35031944000	350319440002	1	N
350319440002710	NM	35031	McKinley	35031944000	350319440002	7	N
350319440002711	NM	35031	McKinley	35031944000	350319440002	8	N
350319440002712	NM	35031	McKinley	35031944000	350319440002	0	N
350319440002813	NM	35031	McKinley	35031944000	350319440002	0	N
350319440002814	NM	35031	McKinley	35031944000	350319440002	0	N
350319440002815	NM	35031	McKinley	35031944000	350319440002	0	N
350319440002816	NM	35031	McKinley	35031944000	350319440002	0	N
350319440001044	NM	35031	McKinley	35031944000	350319440001	0	N
350319440001126	NM	35031	McKinley	35031944000	350319440001	0	N
350319440001220	NM	35031	McKinley	35031944000	350319440001	0	N
350319440001305	NM	35031	McKinley	35031944000	350319440001	0	N
350319440001308	NM	35031	McKinley	35031944000	350319440001	0	N
350319440001309	NM	35031	McKinley	35031944000	350319440001	0	N
350319440001371	NM	35031	McKinley	35031944000	350319440001	0	N
350319440001372	NM	35031	McKinley	35031944000	350319440001	0	N
350319440001539	NM	35031	McKinley	35031944000	350319440001	0	N
350319440001540	NM	35031	McKinley	35031944000	350319440001	1	N
350319440001615	NM	35031	McKinley	35031944000	350319440001	0	N
350319440001616	NM	35031	McKinley	35031944000	350319440001	0	N
350319440002033	NM	35031	McKinley	35031944000	350319440002	0	N
350319440002035	NM	35031	McKinley	35031944000	350319440002	0	N
350319440002036	NM	35031	McKinley	35031944000	350319440002	0	N
350319440002037	NM	35031	McKinley	35031944000	350319440002	0	N
350319440002038	NM	35031	McKinley	35031944000	350319440002	0	N
350319440002133	NM	35031	McKinley	35031944000	350319440002	0	N
350319440002135	NM	35031	McKinley	35031944000	350319440002	0	N
350319440002228	NM	35031	McKinley	35031944000	350319440002	0	N

CENSUS BLOCKS WHERE AT&T DOES NOT PROVIDE 3G AT CENTROID

Block	State	State_County	County_Name	TRACT	Block_Group	Pop10	
350319440002229	NM	35031	McKinley	35031944000	350319440002	13	N
350319440002230	NM	35031	McKinley	35031944000	350319440002	0	N
350319440002231	NM	35031	McKinley	35031944000	350319440002	0	N
350319440002232	NM	35031	McKinley	35031944000	350319440002	7	N
350319440002319	NM	35031	McKinley	35031944000	350319440002	0	N
350319440002320	NM	35031	McKinley	35031944000	350319440002	0	N
350319440002321	NM	35031	McKinley	35031944000	350319440002	0	N
350319440002418	NM	35031	McKinley	35031944000	350319440002	0	N
350319440002419	NM	35031	McKinley	35031944000	350319440002	0	N
350319440002421	NM	35031	McKinley	35031944000	350319440002	0	N
350319440002422	NM	35031	McKinley	35031944000	350319440002	0	N
350319440002516	NM	35031	McKinley	35031944000	350319440002	0	N
350319440002517	NM	35031	McKinley	35031944000	350319440002	0	N
350319440002520	NM	35031	McKinley	35031944000	350319440002	0	N
350319440002521	NM	35031	McKinley	35031944000	350319440002	0	N
350319440002612	NM	35031	McKinley	35031944000	350319440002	5	N
350319440002615	NM	35031	McKinley	35031944000	350319440002	0	N
350319440002713	NM	35031	McKinley	35031944000	350319440002	1	N
350319440002714	NM	35031	McKinley	35031944000	350319440002	7	N
350319440002715	NM	35031	McKinley	35031944000	350319440002	4	N
350319440002716	NM	35031	McKinley	35031944000	350319440002	0	N
350319440002717	NM	35031	McKinley	35031944000	350319440002	8	N
350319440002718	NM	35031	McKinley	35031944000	350319440002	0	N
350319440002719	NM	35031	McKinley	35031944000	350319440002	0	N
350319440002720	NM	35031	McKinley	35031944000	350319440002	5	N
350319440002817	NM	35031	McKinley	35031944000	350319440002	0	N
350319440002818	NM	35031	McKinley	35031944000	350319440002	0	N
350319440002819	NM	35031	McKinley	35031944000	350319440002	0	N
350319440002820	NM	35031	McKinley	35031944000	350319440002	0	N
350319440002821	NM	35031	McKinley	35031944000	350319440002	0	N
350319439021052	NM	35031	McKinley	35031943902	350319439021	0	N
350319440001127	NM	35031	McKinley	35031944000	350319440001	0	N
350319440001128	NM	35031	McKinley	35031944000	350319440001	0	N
350319440001129	NM	35031	McKinley	35031944000	350319440001	0	N
350319440001130	NM	35031	McKinley	35031944000	350319440001	0	N
350319440001132	NM	35031	McKinley	35031944000	350319440001	0	N
350319440001223	NM	35031	McKinley	35031944000	350319440001	0	N
350319440001310	NM	35031	McKinley	35031944000	350319440001	0	N
350319440001312	NM	35031	McKinley	35031944000	350319440001	0	N
350319440001313	NM	35031	McKinley	35031944000	350319440001	0	N
350319440001374	NM	35031	McKinley	35031944000	350319440001	0	N
350319440001545	NM	35031	McKinley	35031944000	350319440001	0	N
350319440001547	NM	35031	McKinley	35031944000	350319440001	0	N
350319440001548	NM	35031	McKinley	35031944000	350319440001	0	N
350319440001622	NM	35031	McKinley	35031944000	350319440001	0	N
350319440001948	NM	35031	McKinley	35031944000	350319440001	0	N
350319440001950	NM	35031	McKinley	35031944000	350319440001	0	N
350319440001951	NM	35031	McKinley	35031944000	350319440001	0	N
350319440001952	NM	35031	McKinley	35031944000	350319440001	0	N
350319440002039	NM	35031	McKinley	35031944000	350319440002	0	N
350319440002040	NM	35031	McKinley	35031944000	350319440002	0	N
350319440002136	NM	35031	McKinley	35031944000	350319440002	0	N
350319440002139	NM	35031	McKinley	35031944000	350319440002	0	N
350319440002140	NM	35031	McKinley	35031944000	350319440002	0	N
350319440002233	NM	35031	McKinley	35031944000	350319440002	0	N
350319440002234	NM	35031	McKinley	35031944000	350319440002	13	N
350319440002235	NM	35031	McKinley	35031944000	350319440002	0	N
350319440002322	NM	35031	McKinley	35031944000	350319440002	0	N
350319440002323	NM	35031	McKinley	35031944000	350319440002	0	N
350319440002324	NM	35031	McKinley	35031944000	350319440002	0	N
350319440002327	NM	35031	McKinley	35031944000	350319440002	0	N
350319440002423	NM	35031	McKinley	35031944000	350319440002	0	N
350319440002424	NM	35031	McKinley	35031944000	350319440002	0	N

CENSUS BLOCKS WHERE AT&T DOES NOT PROVIDE 3G AT CENTROID

Block	State	State_County	County_Name	TRACT	Block_Group	Pop10	
350319440002522	NM	35031	McKinley	35031944000	350319440002	0	N
350319440002523	NM	35031	McKinley	35031944000	350319440002	0	N
350319440002527	NM	35031	McKinley	35031944000	350319440002	0	N
350319440002528	NM	35031	McKinley	35031944000	350319440002	0	N
350319440002616	NM	35031	McKinley	35031944000	350319440002	0	N
350319440002617	NM	35031	McKinley	35031944000	350319440002	0	N
350319440002618	NM	35031	McKinley	35031944000	350319440002	0	N
350319440002721	NM	35031	McKinley	35031944000	350319440002	0	N
350319440002722	NM	35031	McKinley	35031944000	350319440002	0	N
350319440002723	NM	35031	McKinley	35031944000	350319440002	0	N
350319440002724	NM	35031	McKinley	35031944000	350319440002	0	N
350319440002725	NM	35031	McKinley	35031944000	350319440002	0	N
350319440002726	NM	35031	McKinley	35031944000	350319440002	0	N
350319440002727	NM	35031	McKinley	35031944000	350319440002	10	N
350319440002824	NM	35031	McKinley	35031944000	350319440002	0	N
350319440002825	NM	35031	McKinley	35031944000	350319440002	0	N
350319440002826	NM	35031	McKinley	35031944000	350319440002	0	N
350319440002827	NM	35031	McKinley	35031944000	350319440002	0	N
350319440002828	NM	35031	McKinley	35031944000	350319440002	0	N
350319440001050	NM	35031	McKinley	35031944000	350319440001	0	N
350319440001051	NM	35031	McKinley	35031944000	350319440001	0	N
350319440001052	NM	35031	McKinley	35031944000	350319440001	0	N
350319440001134	NM	35031	McKinley	35031944000	350319440001	0	N
350319440001135	NM	35031	McKinley	35031944000	350319440001	0	N
350319440001136	NM	35031	McKinley	35031944000	350319440001	0	N
350319440001137	NM	35031	McKinley	35031944000	350319440001	0	N
350319440001317	NM	35031	McKinley	35031944000	350319440001	0	N
350319440001379	NM	35031	McKinley	35031944000	350319440001	0	N
350319440001380	NM	35031	McKinley	35031944000	350319440001	0	N
350319440001624	NM	35031	McKinley	35031944000	350319440001	0	N
350319440001953	NM	35031	McKinley	35031944000	350319440001	0	N
350319440001954	NM	35031	McKinley	35031944000	350319440001	0	N
350319440001958	NM	35031	McKinley	35031944000	350319440001	0	N
350319440001960	NM	35031	McKinley	35031944000	350319440001	0	N
350319440002047	NM	35031	McKinley	35031944000	350319440002	0	N
350319440002048	NM	35031	McKinley	35031944000	350319440002	0	N
350319440002049	NM	35031	McKinley	35031944000	350319440002	0	N
350319440002050	NM	35031	McKinley	35031944000	350319440002	0	N
350319440002051	NM	35031	McKinley	35031944000	350319440002	0	N
350319440002052	NM	35031	McKinley	35031944000	350319440002	0	N
350319440002053	NM	35031	McKinley	35031944000	350319440002	6	N
350319440002236	NM	35031	McKinley	35031944000	350319440002	0	N
350319440002237	NM	35031	McKinley	35031944000	350319440002	0	N
350319440002238	NM	35031	McKinley	35031944000	350319440002	0	N
350319440002239	NM	35031	McKinley	35031944000	350319440002	6	N
350319440002240	NM	35031	McKinley	35031944000	350319440002	0	N
350319440002241	NM	35031	McKinley	35031944000	350319440002	0	N
350319440002242	NM	35031	McKinley	35031944000	350319440002	6	N
350319440002329	NM	35031	McKinley	35031944000	350319440002	0	N
350319440002330	NM	35031	McKinley	35031944000	350319440002	0	N
350319440002430	NM	35031	McKinley	35031944000	350319440002	0	N
350319440002433	NM	35031	McKinley	35031944000	350319440002	0	N
350319440002529	NM	35031	McKinley	35031944000	350319440002	0	N
350319440002530	NM	35031	McKinley	35031944000	350319440002	0	N
350319440002531	NM	35031	McKinley	35031944000	350319440002	0	N
350319440002532	NM	35031	McKinley	35031944000	350319440002	1	N
350319440002533	NM	35031	McKinley	35031944000	350319440002	4	N
350319440002534	NM	35031	McKinley	35031944000	350319440002	0	N
350319440002535	NM	35031	McKinley	35031944000	350319440002	0	N
350319440002620	NM	35031	McKinley	35031944000	350319440002	0	N
350319440002621	NM	35031	McKinley	35031944000	350319440002	13	N
350319440002622	NM	35031	McKinley	35031944000	350319440002	0	N
350319440002623	NM	35031	McKinley	35031944000	350319440002	1	N

CENSUS BLOCKS WHERE AT&T DOES NOT PROVIDE 3G AT CENTROID

Block	State	State_County	County_Name	TRACT	Block_Group	Pop10	
350319440002624	NM	35031	McKinley	35031944000	350319440002	0	N
350319440002625	NM	35031	McKinley	35031944000	350319440002	0	N
350319440002626	NM	35031	McKinley	35031944000	350319440002	0	N
350319440002728	NM	35031	McKinley	35031944000	350319440002	23	N
350319440002729	NM	35031	McKinley	35031944000	350319440002	0	N
350319440002730	NM	35031	McKinley	35031944000	350319440002	5	N
350319440002731	NM	35031	McKinley	35031944000	350319440002	3	N
350319440002732	NM	35031	McKinley	35031944000	350319440002	11	N
350319440002733	NM	35031	McKinley	35031944000	350319440002	8	N
350319440002734	NM	35031	McKinley	35031944000	350319440002	0	N
350319440002829	NM	35031	McKinley	35031944000	350319440002	0	N
350319440002830	NM	35031	McKinley	35031944000	350319440002	0	N
350319440002831	NM	35031	McKinley	35031944000	350319440002	0	N
350319440002832	NM	35031	McKinley	35031944000	350319440002	0	N
350319440002833	NM	35031	McKinley	35031944000	350319440002	0	N
350319440002834	NM	35031	McKinley	35031944000	350319440002	0	N
350319440001138	NM	35031	McKinley	35031944000	350319440001	0	N
350319440001139	NM	35031	McKinley	35031944000	350319440001	0	N
350319440001142	NM	35031	McKinley	35031944000	350319440001	0	N
350319440001143	NM	35031	McKinley	35031944000	350319440001	0	N
350319440001144	NM	35031	McKinley	35031944000	350319440001	11	N
350319440001227	NM	35031	McKinley	35031944000	350319440001	0	N
350319440001318	NM	35031	McKinley	35031944000	350319440001	0	N
350319440001319	NM	35031	McKinley	35031944000	350319440001	0	N
350319440001381	NM	35031	McKinley	35031944000	350319440001	0	N
350319440001382	NM	35031	McKinley	35031944000	350319440001	0	N
350319440001628	NM	35031	McKinley	35031944000	350319440001	0	N
350319440001630	NM	35031	McKinley	35031944000	350319440001	0	N
350319440001631	NM	35031	McKinley	35031944000	350319440001	0	N
350319440001632	NM	35031	McKinley	35031944000	350319440001	0	N
350319440001634	NM	35031	McKinley	35031944000	350319440001	0	N
350319440001961	NM	35031	McKinley	35031944000	350319440001	0	N
350319440001962	NM	35031	McKinley	35031944000	350319440001	0	N
350319440001963	NM	35031	McKinley	35031944000	350319440001	0	N
350319440001964	NM	35031	McKinley	35031944000	350319440001	0	N
350319440001965	NM	35031	McKinley	35031944000	350319440001	0	N
350319440001966	NM	35031	McKinley	35031944000	350319440001	0	N
350319440001967	NM	35031	McKinley	35031944000	350319440001	0	N
350319440001968	NM	35031	McKinley	35031944000	350319440001	0	N
350319440002054	NM	35031	McKinley	35031944000	350319440002	0	N
350319440002055	NM	35031	McKinley	35031944000	350319440002	0	N
350319440002056	NM	35031	McKinley	35031944000	350319440002	0	N
350319440002057	NM	35031	McKinley	35031944000	350319440002	0	N
350319440002059	NM	35031	McKinley	35031944000	350319440002	0	N
350319440002060	NM	35031	McKinley	35031944000	350319440002	0	N
350319440002149	NM	35031	McKinley	35031944000	350319440002	0	N
350319440002243	NM	35031	McKinley	35031944000	350319440002	7	N
350319440002244	NM	35031	McKinley	35031944000	350319440002	0	N
350319440002245	NM	35031	McKinley	35031944000	350319440002	0	N
350319440002332	NM	35031	McKinley	35031944000	350319440002	0	N
350319440002333	NM	35031	McKinley	35031944000	350319440002	0	N
350319440002334	NM	35031	McKinley	35031944000	350319440002	0	N
350319440002335	NM	35031	McKinley	35031944000	350319440002	0	N
350319440002434	NM	35031	McKinley	35031944000	350319440002	0	N
350319440002435	NM	35031	McKinley	35031944000	350319440002	0	N
350319440002436	NM	35031	McKinley	35031944000	350319440002	0	N
350319440002536	NM	35031	McKinley	35031944000	350319440002	0	N
350319440002537	NM	35031	McKinley	35031944000	350319440002	0	N
350319440002538	NM	35031	McKinley	35031944000	350319440002	0	N
350319440002539	NM	35031	McKinley	35031944000	350319440002	0	N
350319440002627	NM	35031	McKinley	35031944000	350319440002	0	N
350319440002628	NM	35031	McKinley	35031944000	350319440002	5	N
350319440002629	NM	35031	McKinley	35031944000	350319440002	0	N

CENSUS BLOCKS WHERE AT&T DOES NOT PROVIDE 3G AT CENTROID

Block	State	State_County	County_Name	TRACT	Block_Group	Pop10	
350319440002630	NM	35031	McKinley	35031944000	350319440002	0	N
350319440002631	NM	35031	McKinley	35031944000	350319440002	0	N
350319440002632	NM	35031	McKinley	35031944000	350319440002	0	N
350319440002735	NM	35031	McKinley	35031944000	350319440002	0	N
350319440002736	NM	35031	McKinley	35031944000	350319440002	0	N
350319440002737	NM	35031	McKinley	35031944000	350319440002	0	N
350319440002738	NM	35031	McKinley	35031944000	350319440002	4	N
350319440002739	NM	35031	McKinley	35031944000	350319440002	4	N
350319440002740	NM	35031	McKinley	35031944000	350319440002	0	N
350319440002741	NM	35031	McKinley	35031944000	350319440002	0	N
350319440002835	NM	35031	McKinley	35031944000	350319440002	0	N
350319440002836	NM	35031	McKinley	35031944000	350319440002	0	N
350319440002837	NM	35031	McKinley	35031944000	350319440002	0	N
350319440002838	NM	35031	McKinley	35031944000	350319440002	0	N
350319440002839	NM	35031	McKinley	35031944000	350319440002	0	N
350319440002840	NM	35031	McKinley	35031944000	350319440002	0	N
350319440002841	NM	35031	McKinley	35031944000	350319440002	0	N
350319440001060	NM	35031	McKinley	35031944000	350319440001	1	N
350319440001145	NM	35031	McKinley	35031944000	350319440001	0	N
350319440001146	NM	35031	McKinley	35031944000	350319440001	0	N
350319440001147	NM	35031	McKinley	35031944000	350319440001	0	N
350319440001148	NM	35031	McKinley	35031944000	350319440001	0	N
350319440001149	NM	35031	McKinley	35031944000	350319440001	0	N
350319440001150	NM	35031	McKinley	35031944000	350319440001	0	N
350319440001232	NM	35031	McKinley	35031944000	350319440001	0	N
350319440001233	NM	35031	McKinley	35031944000	350319440001	0	N
350319440001320	NM	35031	McKinley	35031944000	350319440001	0	N
350319440001323	NM	35031	McKinley	35031944000	350319440001	0	N
350319440001383	NM	35031	McKinley	35031944000	350319440001	0	N
350319440001384	NM	35031	McKinley	35031944000	350319440001	0	N
350319440001385	NM	35031	McKinley	35031944000	350319440001	0	N
350319440001636	NM	35031	McKinley	35031944000	350319440001	0	N
350319440001969	NM	35031	McKinley	35031944000	350319440001	0	N
350319440001971	NM	35031	McKinley	35031944000	350319440001	0	N
350319440001972	NM	35031	McKinley	35031944000	350319440001	0	N
350319440001973	NM	35031	McKinley	35031944000	350319440001	1	N
350319440002061	NM	35031	McKinley	35031944000	350319440002	0	N
350319440002062	NM	35031	McKinley	35031944000	350319440002	0	N
350319440002063	NM	35031	McKinley	35031944000	350319440002	0	N
350319440002064	NM	35031	McKinley	35031944000	350319440002	0	N
350319440002065	NM	35031	McKinley	35031944000	350319440002	0	N
350319440002066	NM	35031	McKinley	35031944000	350319440002	0	N
350319440002251	NM	35031	McKinley	35031944000	350319440002	0	N
350319440002336	NM	35031	McKinley	35031944000	350319440002	0	N
350319440002337	NM	35031	McKinley	35031944000	350319440002	0	N
350319440002338	NM	35031	McKinley	35031944000	350319440002	0	N
350319440002339	NM	35031	McKinley	35031944000	350319440002	0	N
350319440002340	NM	35031	McKinley	35031944000	350319440002	0	N
350319440002541	NM	35031	McKinley	35031944000	350319440002	0	N
350319440002542	NM	35031	McKinley	35031944000	350319440002	0	N
350319440002544	NM	35031	McKinley	35031944000	350319440002	0	N
350319440002545	NM	35031	McKinley	35031944000	350319440002	0	N
350319440002546	NM	35031	McKinley	35031944000	350319440002	0	N
350319440002633	NM	35031	McKinley	35031944000	350319440002	0	N
350319440002634	NM	35031	McKinley	35031944000	350319440002	0	N
350319440002635	NM	35031	McKinley	35031944000	350319440002	7	N
350319440002636	NM	35031	McKinley	35031944000	350319440002	0	N
350319440002637	NM	35031	McKinley	35031944000	350319440002	0	N
350319440002638	NM	35031	McKinley	35031944000	350319440002	4	N
350319440002742	NM	35031	McKinley	35031944000	350319440002	0	N
350319440002743	NM	35031	McKinley	35031944000	350319440002	0	N
350319440002744	NM	35031	McKinley	35031944000	350319440002	0	N
350319440002745	NM	35031	McKinley	35031944000	350319440002	0	N

CENSUS BLOCKS WHERE AT&T DOES NOT PROVIDE 3G AT CENTROID

Block	State	State_County	County_Name	TRACT	Block_Group	Pop10	
350319440002746	NM	35031	McKinley	35031944000	350319440002	0	N
350319440002747	NM	35031	McKinley	35031944000	350319440002	0	N
350319440002842	NM	35031	McKinley	35031944000	350319440002	0	N
350319440002843	NM	35031	McKinley	35031944000	350319440002	0	N
350319440002844	NM	35031	McKinley	35031944000	350319440002	0	N
350319440002845	NM	35031	McKinley	35031944000	350319440002	0	N
350319440002846	NM	35031	McKinley	35031944000	350319440002	0	N
350319440002847	NM	35031	McKinley	35031944000	350319440002	0	N
350319440002848	NM	35031	McKinley	35031944000	350319440002	0	N
350319440002849	NM	35031	McKinley	35031944000	350319440002	0	N
350319440001152	NM	35031	McKinley	35031944000	350319440001	0	N
350319440001153	NM	35031	McKinley	35031944000	350319440001	0	N
350319440001154	NM	35031	McKinley	35031944000	350319440001	0	N
350319440001155	NM	35031	McKinley	35031944000	350319440001	0	N
350319440001156	NM	35031	McKinley	35031944000	350319440001	0	N
350319440001240	NM	35031	McKinley	35031944000	350319440001	0	N
350319440001241	NM	35031	McKinley	35031944000	350319440001	0	N
350319440001242	NM	35031	McKinley	35031944000	350319440001	0	N
350319440001324	NM	35031	McKinley	35031944000	350319440001	0	N
350319440001325	NM	35031	McKinley	35031944000	350319440001	0	N
350319440001326	NM	35031	McKinley	35031944000	350319440001	0	N
350319440001327	NM	35031	McKinley	35031944000	350319440001	0	N
350319440001386	NM	35031	McKinley	35031944000	350319440001	0	N
350319440001387	NM	35031	McKinley	35031944000	350319440001	3	N
350319440001480	NM	35031	McKinley	35031944000	350319440001	0	N
350319440001482	NM	35031	McKinley	35031944000	350319440001	0	N
350319440001975	NM	35031	McKinley	35031944000	350319440001	0	N
350319440001976	NM	35031	McKinley	35031944000	350319440001	0	N
350319440001977	NM	35031	McKinley	35031944000	350319440001	0	N
350319440001978	NM	35031	McKinley	35031944000	350319440001	0	N
350319440001979	NM	35031	McKinley	35031944000	350319440001	0	N
350319440002067	NM	35031	McKinley	35031944000	350319440002	0	N
350319440002068	NM	35031	McKinley	35031944000	350319440002	0	N
350319440002069	NM	35031	McKinley	35031944000	350319440002	0	N
350319440002071	NM	35031	McKinley	35031944000	350319440002	0	N
350319440002159	NM	35031	McKinley	35031944000	350319440002	9	N
350319440002253	NM	35031	McKinley	35031944000	350319440002	7	N
350319440002254	NM	35031	McKinley	35031944000	350319440002	0	N
350319440002255	NM	35031	McKinley	35031944000	350319440002	10	N
350319440002256	NM	35031	McKinley	35031944000	350319440002	0	N
350319440002257	NM	35031	McKinley	35031944000	350319440002	0	N
350319440002258	NM	35031	McKinley	35031944000	350319440002	4	N
350319440002259	NM	35031	McKinley	35031944000	350319440002	0	N
350319440002344	NM	35031	McKinley	35031944000	350319440002	0	N
350319440002348	NM	35031	McKinley	35031944000	350319440002	15	N
350319440002450	NM	35031	McKinley	35031944000	350319440002	0	N
350319440002451	NM	35031	McKinley	35031944000	350319440002	0	N
350319440002452	NM	35031	McKinley	35031944000	350319440002	0	N
350319440002453	NM	35031	McKinley	35031944000	350319440002	0	N
350319440002549	NM	35031	McKinley	35031944000	350319440002	0	N
350319440002550	NM	35031	McKinley	35031944000	350319440002	0	N
350319440002551	NM	35031	McKinley	35031944000	350319440002	0	N
350319440002552	NM	35031	McKinley	35031944000	350319440002	0	N
350319440002553	NM	35031	McKinley	35031944000	350319440002	0	N
350319440002639	NM	35031	McKinley	35031944000	350319440002	0	N
350319440002640	NM	35031	McKinley	35031944000	350319440002	0	N
350319440002641	NM	35031	McKinley	35031944000	350319440002	0	N
350319440002642	NM	35031	McKinley	35031944000	350319440002	0	N
350319440002643	NM	35031	McKinley	35031944000	350319440002	0	N
350319440002644	NM	35031	McKinley	35031944000	350319440002	0	N
350319440002748	NM	35031	McKinley	35031944000	350319440002	0	N
350319440002749	NM	35031	McKinley	35031944000	350319440002	0	N
350319440002750	NM	35031	McKinley	35031944000	350319440002	0	N

CENSUS BLOCKS WHERE AT&T DOES NOT PROVIDE 3G AT CENTROID

Block	State	State_County	County_Name	TRACT	Block_Group	Pop10	
350319440002751	NM	35031	McKinley	35031944000	350319440002	0	N
350319440002752	NM	35031	McKinley	35031944000	350319440002	0	N
350319440002753	NM	35031	McKinley	35031944000	350319440002	0	N
350319440002754	NM	35031	McKinley	35031944000	350319440002	2	N
350319440002850	NM	35031	McKinley	35031944000	350319440002	0	N
350319440002851	NM	35031	McKinley	35031944000	350319440002	0	N
350319440002852	NM	35031	McKinley	35031944000	350319440002	0	N
350319440002853	NM	35031	McKinley	35031944000	350319440002	0	N
350319440002854	NM	35031	McKinley	35031944000	350319440002	0	N
350319440002855	NM	35031	McKinley	35031944000	350319440002	0	N
350319440002856	NM	35031	McKinley	35031944000	350319440002	0	N
350319440002857	NM	35031	McKinley	35031944000	350319440002	0	N
350319440002859	NM	35031	McKinley	35031944000	350319440002	0	N
350319440001000	NM	35031	McKinley	35031944000	350319440001	0	N
350319440001002	NM	35031	McKinley	35031944000	350319440001	0	N
350319440001003	NM	35031	McKinley	35031944000	350319440001	0	N
350319440001071	NM	35031	McKinley	35031944000	350319440001	0	N
350319440001157	NM	35031	McKinley	35031944000	350319440001	0	N
350319440001158	NM	35031	McKinley	35031944000	350319440001	0	N
350319440001244	NM	35031	McKinley	35031944000	350319440001	0	N
350319440001247	NM	35031	McKinley	35031944000	350319440001	0	N
350319440001248	NM	35031	McKinley	35031944000	350319440001	0	N
350319440001249	NM	35031	McKinley	35031944000	350319440001	0	N
350319440001250	NM	35031	McKinley	35031944000	350319440001	0	N
350319440001251	NM	35031	McKinley	35031944000	350319440001	0	N
350319440001328	NM	35031	McKinley	35031944000	350319440001	0	N
350319440001329	NM	35031	McKinley	35031944000	350319440001	0	N
350319440001330	NM	35031	McKinley	35031944000	350319440001	0	N
350319440001331	NM	35031	McKinley	35031944000	350319440001	0	N
350319440001332	NM	35031	McKinley	35031944000	350319440001	0	N
350319440001391	NM	35031	McKinley	35031944000	350319440001	0	N
350319440001392	NM	35031	McKinley	35031944000	350319440001	0	N
350319440001393	NM	35031	McKinley	35031944000	350319440001	0	N
350319440001487	NM	35031	McKinley	35031944000	350319440001	0	N
350319440001568	NM	35031	McKinley	35031944000	350319440001	0	N
350319440001570	NM	35031	McKinley	35031944000	350319440001	0	N
350319440001571	NM	35031	McKinley	35031944000	350319440001	0	N
350319440001572	NM	35031	McKinley	35031944000	350319440001	0	N
350319440001573	NM	35031	McKinley	35031944000	350319440001	0	N
350319440001981	NM	35031	McKinley	35031944000	350319440001	0	N
350319440001983	NM	35031	McKinley	35031944000	350319440001	0	N
350319440001984	NM	35031	McKinley	35031944000	350319440001	0	N
350319440001985	NM	35031	McKinley	35031944000	350319440001	0	N
350319440001986	NM	35031	McKinley	35031944000	350319440001	0	N
350319440002073	NM	35031	McKinley	35031944000	350319440002	0	N
350319440002074	NM	35031	McKinley	35031944000	350319440002	0	N
350319440002075	NM	35031	McKinley	35031944000	350319440002	0	N
350319440002076	NM	35031	McKinley	35031944000	350319440002	0	N
350319440002077	NM	35031	McKinley	35031944000	350319440002	0	N
350319440002078	NM	35031	McKinley	35031944000	350319440002	0	N
350319440002079	NM	35031	McKinley	35031944000	350319440002	0	N
350319440002080	NM	35031	McKinley	35031944000	350319440002	0	N
350319440002161	NM	35031	McKinley	35031944000	350319440002	0	N
350319440002162	NM	35031	McKinley	35031944000	350319440002	0	N
350319440002163	NM	35031	McKinley	35031944000	350319440002	6	N
350319440002164	NM	35031	McKinley	35031944000	350319440002	0	N
350319440002165	NM	35031	McKinley	35031944000	350319440002	0	N
350319440002260	NM	35031	McKinley	35031944000	350319440002	0	N
350319440002261	NM	35031	McKinley	35031944000	350319440002	0	N
350319440002262	NM	35031	McKinley	35031944000	350319440002	0	N
350319440002263	NM	35031	McKinley	35031944000	350319440002	0	N
350319440002264	NM	35031	McKinley	35031944000	350319440002	0	N
350319440002265	NM	35031	McKinley	35031944000	350319440002	0	N

CENSUS BLOCKS WHERE AT&T DOES NOT PROVIDE 3G AT CENTROID

Block	State	State_County	County_Name	TRACT	Block_Group	Pop10	
350319440002266	NM	35031	McKinley	35031944000	350319440002	0	N
350319440002267	NM	35031	McKinley	35031944000	350319440002	0	N
350319440002349	NM	35031	McKinley	35031944000	350319440002	0	N
350319440002351	NM	35031	McKinley	35031944000	350319440002	4	N
350319440002454	NM	35031	McKinley	35031944000	350319440002	0	N
350319440002456	NM	35031	McKinley	35031944000	350319440002	0	N
350319440002457	NM	35031	McKinley	35031944000	350319440002	0	N
350319440002554	NM	35031	McKinley	35031944000	350319440002	0	N
350319440002555	NM	35031	McKinley	35031944000	350319440002	0	N
350319440002556	NM	35031	McKinley	35031944000	350319440002	0	N
350319440002645	NM	35031	McKinley	35031944000	350319440002	0	N
350319440002646	NM	35031	McKinley	35031944000	350319440002	0	N
350319440002647	NM	35031	McKinley	35031944000	350319440002	0	N
350319440002648	NM	35031	McKinley	35031944000	350319440002	0	N
350319440002649	NM	35031	McKinley	35031944000	350319440002	0	N
350319440002650	NM	35031	McKinley	35031944000	350319440002	0	N
350319440002651	NM	35031	McKinley	35031944000	350319440002	0	N
350319440002755	NM	35031	McKinley	35031944000	350319440002	0	N
350319440002756	NM	35031	McKinley	35031944000	350319440002	0	N
350319440002757	NM	35031	McKinley	35031944000	350319440002	0	N
350319440002758	NM	35031	McKinley	35031944000	350319440002	0	N
350319440002759	NM	35031	McKinley	35031944000	350319440002	0	N
350319440002760	NM	35031	McKinley	35031944000	350319440002	0	N
350319440002761	NM	35031	McKinley	35031944000	350319440002	0	N
350319440002762	NM	35031	McKinley	35031944000	350319440002	0	N
350319440002860	NM	35031	McKinley	35031944000	350319440002	0	N
350319440002861	NM	35031	McKinley	35031944000	350319440002	0	N
350319440002867	NM	35031	McKinley	35031944000	350319440002	0	N
350319440002868	NM	35031	McKinley	35031944000	350319440002	0	N
350319440001004	NM	35031	McKinley	35031944000	350319440001	0	N
350319440001005	NM	35031	McKinley	35031944000	350319440001	0	N
350319440001006	NM	35031	McKinley	35031944000	350319440001	0	N
350319440001007	NM	35031	McKinley	35031944000	350319440001	0	N
350319440001009	NM	35031	McKinley	35031944000	350319440001	0	N
350319440001163	NM	35031	McKinley	35031944000	350319440001	0	N
350319440001164	NM	35031	McKinley	35031944000	350319440001	0	N
350319440001165	NM	35031	McKinley	35031944000	350319440001	0	N
350319440001166	NM	35031	McKinley	35031944000	350319440001	0	N
350319440001167	NM	35031	McKinley	35031944000	350319440001	0	N
350319440001168	NM	35031	McKinley	35031944000	350319440001	0	N
350319440001169	NM	35031	McKinley	35031944000	350319440001	0	N
350319440001252	NM	35031	McKinley	35031944000	350319440001	0	N
350319440001254	NM	35031	McKinley	35031944000	350319440001	0	N
350319440001255	NM	35031	McKinley	35031944000	350319440001	0	N
350319440001256	NM	35031	McKinley	35031944000	350319440001	0	N
350319440001335	NM	35031	McKinley	35031944000	350319440001	0	N
350319440001398	NM	35031	McKinley	35031944000	350319440001	0	N
350319440001399	NM	35031	McKinley	35031944000	350319440001	0	N
350319440001578	NM	35031	McKinley	35031944000	350319440001	0	N
350319440001659	NM	35031	McKinley	35031944000	350319440001	0	N
350319440002081	NM	35031	McKinley	35031944000	350319440002	0	N
350319440002082	NM	35031	McKinley	35031944000	350319440002	0	N
350319440002083	NM	35031	McKinley	35031944000	350319440002	0	N
350319440002166	NM	35031	McKinley	35031944000	350319440002	0	N
350319440002167	NM	35031	McKinley	35031944000	350319440002	0	N
350319440002168	NM	35031	McKinley	35031944000	350319440002	0	N
350319440002169	NM	35031	McKinley	35031944000	350319440002	1	N
350319440002170	NM	35031	McKinley	35031944000	350319440002	0	N
350319440002171	NM	35031	McKinley	35031944000	350319440002	0	N
350319440002172	NM	35031	McKinley	35031944000	350319440002	1	N
350319440002173	NM	35031	McKinley	35031944000	350319440002	0	N
350319440002174	NM	35031	McKinley	35031944000	350319440002	0	N
350319440002268	NM	35031	McKinley	35031944000	350319440002	1	N

CENSUS BLOCKS WHERE AT&T DOES NOT PROVIDE 3G AT CENTROID

Block	State	State_County	County_Name	TRACT	Block_Group	Pop10	
350319440002269	NM	35031	McKinley	35031944000	350319440002	0	N
350319440002270	NM	35031	McKinley	35031944000	350319440002	0	N
350399410002886	NM	35039	Rio Arriba	35039941000	350399410002	1	N
350399410002887	NM	35039	Rio Arriba	35039941000	350399410002	0	N
350399410002888	NM	35039	Rio Arriba	35039941000	350399410002	0	N
350399410002897	NM	35039	Rio Arriba	35039941000	350399410002	8	N
350399410002902	NM	35039	Rio Arriba	35039941000	350399410002	7	N
350399410002906	NM	35039	Rio Arriba	35039941000	350399410002	17	N
350399410002907	NM	35039	Rio Arriba	35039941000	350399410002	2	N
350450007021475	NM	35045	San Juan	35045000702	350450007021	0	N
350450007021573	NM	35045	San Juan	35045000702	350450007021	0	N
350459432014886	NM	35045	San Juan	35045943201	350459432014	4	N
350459432014887	NM	35045	San Juan	35045943201	350459432014	4	N
350459432014888	NM	35045	San Juan	35045943201	350459432014	0	N
350459432014891	NM	35045	San Juan	35045943201	350459432014	0	N
350459432014892	NM	35045	San Juan	35045943201	350459432014	0	N
350459432014893	NM	35045	San Juan	35045943201	350459432014	0	N
350459432014832	NM	35045	San Juan	35045943201	350459432014	0	N
350459432014834	NM	35045	San Juan	35045943201	350459432014	0	N
350459432014905	NM	35045	San Juan	35045943201	350459432014	0	N
350459432014835	NM	35045	San Juan	35045943201	350459432014	0	N
350459432014836	NM	35045	San Juan	35045943201	350459432014	29	N
350459432014837	NM	35045	San Juan	35045943201	350459432014	0	N
350459432014840	NM	35045	San Juan	35045943201	350459432014	0	N
350459432014908	NM	35045	San Juan	35045943201	350459432014	0	N
350459432014910	NM	35045	San Juan	35045943201	350459432014	0	N
350459432014842	NM	35045	San Juan	35045943201	350459432014	0	N
350459432014845	NM	35045	San Juan	35045943201	350459432014	0	N
350459432014848	NM	35045	San Juan	35045943201	350459432014	3	N
350459432014851	NM	35045	San Juan	35045943201	350459432014	0	N
350459432014853	NM	35045	San Juan	35045943201	350459432014	0	N
350459432014856	NM	35045	San Juan	35045943201	350459432014	2	N
350459432014857	NM	35045	San Juan	35045943201	350459432014	0	N
350459432014858	NM	35045	San Juan	35045943201	350459432014	0	N
350459432014859	NM	35045	San Juan	35045943201	350459432014	0	N
350459432014861	NM	35045	San Juan	35045943201	350459432014	0	N
350459432014864	NM	35045	San Juan	35045943201	350459432014	5	N
350459432014866	NM	35045	San Juan	35045943201	350459432014	0	N
350459432014868	NM	35045	San Juan	35045943201	350459432014	0	N
350459432014869	NM	35045	San Juan	35045943201	350459432014	0	N
350459432014870	NM	35045	San Juan	35045943201	350459432014	0	N
350459432014871	NM	35045	San Juan	35045943201	350459432014	0	N
350459432014872	NM	35045	San Juan	35045943201	350459432014	0	N
350459432014873	NM	35045	San Juan	35045943201	350459432014	0	N
350459432014874	NM	35045	San Juan	35045943201	350459432014	0	N
350459432014875	NM	35045	San Juan	35045943201	350459432014	0	N
350459432014878	NM	35045	San Juan	35045943201	350459432014	0	N
350459432014879	NM	35045	San Juan	35045943201	350459432014	8	N
350459432014881	NM	35045	San Juan	35045943201	350459432014	0	N
350459432014882	NM	35045	San Juan	35045943201	350459432014	0	N
350459432014883	NM	35045	San Juan	35045943201	350459432014	0	N
350459432014884	NM	35045	San Juan	35045943201	350459432014	0	N
350459432014885	NM	35045	San Juan	35045943201	350459432014	0	N
350459432014974	NM	35045	San Juan	35045943201	350459432014	0	N
350439409001211	NM	35043	Sandoval	35043940900	350439409001	0	N
350439409001212	NM	35043	Sandoval	35043940900	350439409001	0	N
350439409001214	NM	35043	Sandoval	35043940900	350439409001	0	N
350439409001215	NM	35043	Sandoval	35043940900	350439409001	0	N
350439409001309	NM	35043	Sandoval	35043940900	350439409001	0	N
350439409001310	NM	35043	Sandoval	35043940900	350439409001	0	N
350439409001311	NM	35043	Sandoval	35043940900	350439409001	0	N
350439409001312	NM	35043	Sandoval	35043940900	350439409001	0	N
350439409001313	NM	35043	Sandoval	35043940900	350439409001	0	N

CENSUS BLOCKS WHERE AT&T DOES NOT PROVIDE 3G AT CENTROID

Block	State	State_County	County_Name	TRACT	Block_Group	Pop10	
350439409001401	NM	35043	Sandoval	35043940900	350439409001	0	N
350439409001402	NM	35043	Sandoval	35043940900	350439409001	11	N
350439409001403	NM	35043	Sandoval	35043940900	350439409001	0	N
350439409001404	NM	35043	Sandoval	35043940900	350439409001	0	N
350439409001405	NM	35043	Sandoval	35043940900	350439409001	0	N
350439409001488	NM	35043	Sandoval	35043940900	350439409001	7	N
350439409001489	NM	35043	Sandoval	35043940900	350439409001	0	N
350439409001490	NM	35043	Sandoval	35043940900	350439409001	0	N
350439409001491	NM	35043	Sandoval	35043940900	350439409001	0	N
350439409001571	NM	35043	Sandoval	35043940900	350439409001	30	N
350439409001572	NM	35043	Sandoval	35043940900	350439409001	0	N
350439409001573	NM	35043	Sandoval	35043940900	350439409001	0	N
350439409001632	NM	35043	Sandoval	35043940900	350439409001	0	N
350439409001633	NM	35043	Sandoval	35043940900	350439409001	0	N
350439409001634	NM	35043	Sandoval	35043940900	350439409001	0	N
350439409001635	NM	35043	Sandoval	35043940900	350439409001	0	N
350439409001636	NM	35043	Sandoval	35043940900	350439409001	0	N
350439409001637	NM	35043	Sandoval	35043940900	350439409001	0	N
350439409001715	NM	35043	Sandoval	35043940900	350439409001	0	N
350439409001716	NM	35043	Sandoval	35043940900	350439409001	0	N
350439409001717	NM	35043	Sandoval	35043940900	350439409001	0	N
350439409001718	NM	35043	Sandoval	35043940900	350439409001	0	N
350439409001719	NM	35043	Sandoval	35043940900	350439409001	0	N
350439409001801	NM	35043	Sandoval	35043940900	350439409001	1	N
350439409001802	NM	35043	Sandoval	35043940900	350439409001	0	N
350439409001803	NM	35043	Sandoval	35043940900	350439409001	0	N
350439409001804	NM	35043	Sandoval	35043940900	350439409001	5	N
350439409001882	NM	35043	Sandoval	35043940900	350439409001	0	N
350439409001883	NM	35043	Sandoval	35043940900	350439409001	0	N
350439409001884	NM	35043	Sandoval	35043940900	350439409001	4	N
350439409001885	NM	35043	Sandoval	35043940900	350439409001	0	N
350439409001975	NM	35043	Sandoval	35043940900	350439409001	0	N
350439409002050	NM	35043	Sandoval	35043940900	350439409002	0	N
350439409002051	NM	35043	Sandoval	35043940900	350439409002	0	N
350439409002052	NM	35043	Sandoval	35043940900	350439409002	0	N
350439409002053	NM	35043	Sandoval	35043940900	350439409002	0	N
350439409002054	NM	35043	Sandoval	35043940900	350439409002	0	N
350439409002055	NM	35043	Sandoval	35043940900	350439409002	0	N
350439409002056	NM	35043	Sandoval	35043940900	350439409002	0	N
350439409002057	NM	35043	Sandoval	35043940900	350439409002	0	N
350439409002149	NM	35043	Sandoval	35043940900	350439409002	0	N
350439409002150	NM	35043	Sandoval	35043940900	350439409002	0	N
350439409002151	NM	35043	Sandoval	35043940900	350439409002	0	N
350439409002152	NM	35043	Sandoval	35043940900	350439409002	0	N
350439409002153	NM	35043	Sandoval	35043940900	350439409002	0	N
350439409002154	NM	35043	Sandoval	35043940900	350439409002	0	N
350439409002155	NM	35043	Sandoval	35043940900	350439409002	0	N
350439409002229	NM	35043	Sandoval	35043940900	350439409002	4	N
350439409002230	NM	35043	Sandoval	35043940900	350439409002	0	N
350439409002231	NM	35043	Sandoval	35043940900	350439409002	0	N
350439409002232	NM	35043	Sandoval	35043940900	350439409002	0	N
350439409002233	NM	35043	Sandoval	35043940900	350439409002	0	N
350439409002380	NM	35043	Sandoval	35043940900	350439409002	0	N
350439409002381	NM	35043	Sandoval	35043940900	350439409002	0	N
350439409002382	NM	35043	Sandoval	35043940900	350439409002	0	N
350439409002383	NM	35043	Sandoval	35043940900	350439409002	0	N
350439409002466	NM	35043	Sandoval	35043940900	350439409002	0	N
350439409002467	NM	35043	Sandoval	35043940900	350439409002	0	N
350439409002468	NM	35043	Sandoval	35043940900	350439409002	0	N
350439409002470	NM	35043	Sandoval	35043940900	350439409002	0	N
350439409002471	NM	35043	Sandoval	35043940900	350439409002	0	N
350439409001218	NM	35043	Sandoval	35043940900	350439409001	2	N
350439409001314	NM	35043	Sandoval	35043940900	350439409001	0	N

CENSUS BLOCKS WHERE AT&T DOES NOT PROVIDE 3G AT CENTROID

Block	State	State_County	County_Name	TRACT	Block_Group	Pop10	
350439409001318	NM	35043	Sandoval	35043940900	350439409001	0	N
350439409001319	NM	35043	Sandoval	35043940900	350439409001	0	N
350439409001406	NM	35043	Sandoval	35043940900	350439409001	0	N
350439409001407	NM	35043	Sandoval	35043940900	350439409001	0	N
350439409001408	NM	35043	Sandoval	35043940900	350439409001	0	N
350439409001410	NM	35043	Sandoval	35043940900	350439409001	0	N
350439409001492	NM	35043	Sandoval	35043940900	350439409001	0	N
350439409001493	NM	35043	Sandoval	35043940900	350439409001	14	N
350439409001494	NM	35043	Sandoval	35043940900	350439409001	0	N
350439409001495	NM	35043	Sandoval	35043940900	350439409001	6	N
350439409001496	NM	35043	Sandoval	35043940900	350439409001	0	N
350439409001497	NM	35043	Sandoval	35043940900	350439409001	0	N
350439409001574	NM	35043	Sandoval	35043940900	350439409001	0	N
350439409001576	NM	35043	Sandoval	35043940900	350439409001	0	N
350439409001639	NM	35043	Sandoval	35043940900	350439409001	0	N
350439409001640	NM	35043	Sandoval	35043940900	350439409001	0	N
350439409001641	NM	35043	Sandoval	35043940900	350439409001	0	N
350439409001642	NM	35043	Sandoval	35043940900	350439409001	0	N
350439409001643	NM	35043	Sandoval	35043940900	350439409001	0	N
350439409001720	NM	35043	Sandoval	35043940900	350439409001	0	N
350439409001721	NM	35043	Sandoval	35043940900	350439409001	0	N
350439409001722	NM	35043	Sandoval	35043940900	350439409001	0	N
350439409001723	NM	35043	Sandoval	35043940900	350439409001	7	N
350439409001724	NM	35043	Sandoval	35043940900	350439409001	0	N
350439409001886	NM	35043	Sandoval	35043940900	350439409001	0	N
350439409001887	NM	35043	Sandoval	35043940900	350439409001	0	N
350439409001888	NM	35043	Sandoval	35043940900	350439409001	0	N
350439409002058	NM	35043	Sandoval	35043940900	350439409002	0	N
350439409002059	NM	35043	Sandoval	35043940900	350439409002	0	N
350439409002060	NM	35043	Sandoval	35043940900	350439409002	0	N
350439409002061	NM	35043	Sandoval	35043940900	350439409002	0	N
350439409002062	NM	35043	Sandoval	35043940900	350439409002	0	N
350439409002063	NM	35043	Sandoval	35043940900	350439409002	0	N
350439409002064	NM	35043	Sandoval	35043940900	350439409002	0	N
350439409002065	NM	35043	Sandoval	35043940900	350439409002	0	N
350439409002156	NM	35043	Sandoval	35043940900	350439409002	0	N
350439409002157	NM	35043	Sandoval	35043940900	350439409002	0	N
350439409002158	NM	35043	Sandoval	35043940900	350439409002	0	N
350439409002159	NM	35043	Sandoval	35043940900	350439409002	0	N
350439409002160	NM	35043	Sandoval	35043940900	350439409002	0	N
350439409002161	NM	35043	Sandoval	35043940900	350439409002	0	N
350439409002162	NM	35043	Sandoval	35043940900	350439409002	0	N
350439409002234	NM	35043	Sandoval	35043940900	350439409002	52	N
350439409002235	NM	35043	Sandoval	35043940900	350439409002	0	N
350439409002236	NM	35043	Sandoval	35043940900	350439409002	18	N
350439409002307	NM	35043	Sandoval	35043940900	350439409002	13	N
350439409002308	NM	35043	Sandoval	35043940900	350439409002	0	N
350439409002309	NM	35043	Sandoval	35043940900	350439409002	29	N
350439409002384	NM	35043	Sandoval	35043940900	350439409002	15	N
350439409002385	NM	35043	Sandoval	35043940900	350439409002	2	N
350439409002386	NM	35043	Sandoval	35043940900	350439409002	0	N
350439409002387	NM	35043	Sandoval	35043940900	350439409002	0	N
350439409002388	NM	35043	Sandoval	35043940900	350439409002	0	N
350439409002389	NM	35043	Sandoval	35043940900	350439409002	0	N
350439409002472	NM	35043	Sandoval	35043940900	350439409002	0	N
350439409002473	NM	35043	Sandoval	35043940900	350439409002	11	N
350439409002474	NM	35043	Sandoval	35043940900	350439409002	0	N
350439409002475	NM	35043	Sandoval	35043940900	350439409002	0	N
350439409001220	NM	35043	Sandoval	35043940900	350439409001	0	N
350439409001221	NM	35043	Sandoval	35043940900	350439409001	0	N
350439409001223	NM	35043	Sandoval	35043940900	350439409001	1	N
350439409001224	NM	35043	Sandoval	35043940900	350439409001	0	N
350439409001225	NM	35043	Sandoval	35043940900	350439409001	0	N

CENSUS BLOCKS WHERE AT&T DOES NOT PROVIDE 3G AT CENTROID

Block	State	State_County	County_Name	TRACT	Block_Group	Pop10	
350439409001320	NM	35043	Sandoval	35043940900	350439409001	0	N
350439409001321	NM	35043	Sandoval	35043940900	350439409001	0	N
350439409001322	NM	35043	Sandoval	35043940900	350439409001	0	N
350439409001323	NM	35043	Sandoval	35043940900	350439409001	0	N
350439409001324	NM	35043	Sandoval	35043940900	350439409001	0	N
350439409001325	NM	35043	Sandoval	35043940900	350439409001	0	N
350439409001326	NM	35043	Sandoval	35043940900	350439409001	0	N
350439409001412	NM	35043	Sandoval	35043940900	350439409001	0	N
350439409001413	NM	35043	Sandoval	35043940900	350439409001	0	N
350439409001414	NM	35043	Sandoval	35043940900	350439409001	2	N
350439409001498	NM	35043	Sandoval	35043940900	350439409001	0	N
350439409001499	NM	35043	Sandoval	35043940900	350439409001	0	N
350439409001500	NM	35043	Sandoval	35043940900	350439409001	45	N
350439409001501	NM	35043	Sandoval	35043940900	350439409001	0	N
350439409001502	NM	35043	Sandoval	35043940900	350439409001	0	N
350439409001579	NM	35043	Sandoval	35043940900	350439409001	0	N
350439409001580	NM	35043	Sandoval	35043940900	350439409001	0	N
350439409001581	NM	35043	Sandoval	35043940900	350439409001	0	N
350439409001582	NM	35043	Sandoval	35043940900	350439409001	0	N
350439409001583	NM	35043	Sandoval	35043940900	350439409001	0	N
350439409001644	NM	35043	Sandoval	35043940900	350439409001	0	N
350439409001645	NM	35043	Sandoval	35043940900	350439409001	0	N
350439409001646	NM	35043	Sandoval	35043940900	350439409001	0	N
350439409001647	NM	35043	Sandoval	35043940900	350439409001	0	N
350439409001725	NM	35043	Sandoval	35043940900	350439409001	9	N
350439409001726	NM	35043	Sandoval	35043940900	350439409001	0	N
350439409001727	NM	35043	Sandoval	35043940900	350439409001	1	N
350439409001728	NM	35043	Sandoval	35043940900	350439409001	19	N
350439409001890	NM	35043	Sandoval	35043940900	350439409001	0	N
350439409001891	NM	35043	Sandoval	35043940900	350439409001	0	N
350439409002066	NM	35043	Sandoval	35043940900	350439409002	15	N
350439409002067	NM	35043	Sandoval	35043940900	350439409002	5	N
350439409002068	NM	35043	Sandoval	35043940900	350439409002	0	N
350439409002069	NM	35043	Sandoval	35043940900	350439409002	0	N
350439409002070	NM	35043	Sandoval	35043940900	350439409002	0	N
350439409002071	NM	35043	Sandoval	35043940900	350439409002	0	N
350439409002163	NM	35043	Sandoval	35043940900	350439409002	0	N
350439409002164	NM	35043	Sandoval	35043940900	350439409002	1	N
350439409002165	NM	35043	Sandoval	35043940900	350439409002	0	N
350439409002237	NM	35043	Sandoval	35043940900	350439409002	0	N
350439409002238	NM	35043	Sandoval	35043940900	350439409002	0	N
350439409002239	NM	35043	Sandoval	35043940900	350439409002	0	N
350439409002240	NM	35043	Sandoval	35043940900	350439409002	0	N
350439409002241	NM	35043	Sandoval	35043940900	350439409002	0	N
350439409002312	NM	35043	Sandoval	35043940900	350439409002	0	N
350439409002314	NM	35043	Sandoval	35043940900	350439409002	0	N
350439409002390	NM	35043	Sandoval	35043940900	350439409002	0	N
350439409002391	NM	35043	Sandoval	35043940900	350439409002	0	N
350439409002392	NM	35043	Sandoval	35043940900	350439409002	0	N
350439409002393	NM	35043	Sandoval	35043940900	350439409002	0	N
350439409002394	NM	35043	Sandoval	35043940900	350439409002	0	N
350439409002395	NM	35043	Sandoval	35043940900	350439409002	0	N
350439409002476	NM	35043	Sandoval	35043940900	350439409002	0	N
350439409002477	NM	35043	Sandoval	35043940900	350439409002	0	N
350439409002478	NM	35043	Sandoval	35043940900	350439409002	0	N
350439409002479	NM	35043	Sandoval	35043940900	350439409002	0	N
350439409002480	NM	35043	Sandoval	35043940900	350439409002	0	N
350439409002481	NM	35043	Sandoval	35043940900	350439409002	0	N
350439409002482	NM	35043	Sandoval	35043940900	350439409002	0	N
350439409002483	NM	35043	Sandoval	35043940900	350439409002	0	N
350439409002484	NM	35043	Sandoval	35043940900	350439409002	0	N
350439409001231	NM	35043	Sandoval	35043940900	350439409001	0	N
350439409001327	NM	35043	Sandoval	35043940900	350439409001	0	N

CENSUS BLOCKS WHERE AT&T DOES NOT PROVIDE 3G AT CENTROID

Block	State	State_County	County_Name	TRACT	Block_Group	Pop10	
350439409001328	NM	35043	Sandoval	35043940900	350439409001	16	N
350439409001329	NM	35043	Sandoval	35043940900	350439409001	4	N
350439409001330	NM	35043	Sandoval	35043940900	350439409001	5	N
350439409001331	NM	35043	Sandoval	35043940900	350439409001	0	N
350439409001415	NM	35043	Sandoval	35043940900	350439409001	0	N
350439409001416	NM	35043	Sandoval	35043940900	350439409001	0	N
350439409001417	NM	35043	Sandoval	35043940900	350439409001	0	N
350439409001418	NM	35043	Sandoval	35043940900	350439409001	0	N
350439409001419	NM	35043	Sandoval	35043940900	350439409001	0	N
350439409001503	NM	35043	Sandoval	35043940900	350439409001	0	N
350439409001504	NM	35043	Sandoval	35043940900	350439409001	0	N
350439409001506	NM	35043	Sandoval	35043940900	350439409001	0	N
350439409001507	NM	35043	Sandoval	35043940900	350439409001	0	N
350439409001508	NM	35043	Sandoval	35043940900	350439409001	0	N
350439409001584	NM	35043	Sandoval	35043940900	350439409001	0	N
350439409001585	NM	35043	Sandoval	35043940900	350439409001	0	N
350439409001586	NM	35043	Sandoval	35043940900	350439409001	0	N
350439409001650	NM	35043	Sandoval	35043940900	350439409001	0	N
350439409001652	NM	35043	Sandoval	35043940900	350439409001	0	N
350439409001653	NM	35043	Sandoval	35043940900	350439409001	0	N
350439409001655	NM	35043	Sandoval	35043940900	350439409001	0	N
350439409001729	NM	35043	Sandoval	35043940900	350439409001	2	N
350439409001730	NM	35043	Sandoval	35043940900	350439409001	11	N
350439409001731	NM	35043	Sandoval	35043940900	350439409001	0	N
350439409001732	NM	35043	Sandoval	35043940900	350439409001	4	N
350439409001733	NM	35043	Sandoval	35043940900	350439409001	20	N
350439409001734	NM	35043	Sandoval	35043940900	350439409001	0	N
350439409001893	NM	35043	Sandoval	35043940900	350439409001	0	N
350439409001894	NM	35043	Sandoval	35043940900	350439409001	0	N
350439409001895	NM	35043	Sandoval	35043940900	350439409001	0	N
350439409001896	NM	35043	Sandoval	35043940900	350439409001	0	N
350439409001897	NM	35043	Sandoval	35043940900	350439409001	2	N
350439409001898	NM	35043	Sandoval	35043940900	350439409001	0	N
350439409002072	NM	35043	Sandoval	35043940900	350439409002	0	N
350439409002073	NM	35043	Sandoval	35043940900	350439409002	0	N
350439409002074	NM	35043	Sandoval	35043940900	350439409002	0	N
350439409002075	NM	35043	Sandoval	35043940900	350439409002	0	N
350439409002077	NM	35043	Sandoval	35043940900	350439409002	0	N
350439409002078	NM	35043	Sandoval	35043940900	350439409002	0	N
350439409002166	NM	35043	Sandoval	35043940900	350439409002	0	N
350439409002167	NM	35043	Sandoval	35043940900	350439409002	3	N
350439409002168	NM	35043	Sandoval	35043940900	350439409002	0	N
350439409002169	NM	35043	Sandoval	35043940900	350439409002	0	N
350439409002170	NM	35043	Sandoval	35043940900	350439409002	23	N
350439409002242	NM	35043	Sandoval	35043940900	350439409002	0	N
350439409002243	NM	35043	Sandoval	35043940900	350439409002	69	N
350439409002244	NM	35043	Sandoval	35043940900	350439409002	0	N
350439409002245	NM	35043	Sandoval	35043940900	350439409002	13	N
350439409002246	NM	35043	Sandoval	35043940900	350439409002	0	N
350439409002247	NM	35043	Sandoval	35043940900	350439409002	0	N
350439409002316	NM	35043	Sandoval	35043940900	350439409002	0	N
350439409002319	NM	35043	Sandoval	35043940900	350439409002	0	N
350439409002320	NM	35043	Sandoval	35043940900	350439409002	0	N
350439409002321	NM	35043	Sandoval	35043940900	350439409002	0	N
350439409002322	NM	35043	Sandoval	35043940900	350439409002	0	N
350439409002396	NM	35043	Sandoval	35043940900	350439409002	0	N
350439409002397	NM	35043	Sandoval	35043940900	350439409002	0	N
350439409002398	NM	35043	Sandoval	35043940900	350439409002	0	N
350439409002399	NM	35043	Sandoval	35043940900	350439409002	0	N
350439409002400	NM	35043	Sandoval	35043940900	350439409002	0	N
350439409002485	NM	35043	Sandoval	35043940900	350439409002	0	N
350439409002486	NM	35043	Sandoval	35043940900	350439409002	0	N
350439409002487	NM	35043	Sandoval	35043940900	350439409002	0	N

CENSUS BLOCKS WHERE AT&T DOES NOT PROVIDE 3G AT CENTROID

Block	State	State_County	County_Name	TRACT	Block_Group	Pop10	
350439409002488	NM	35043	Sandoval	35043940900	350439409002	0	N
350439409002489	NM	35043	Sandoval	35043940900	350439409002	0	N
350439409002490	NM	35043	Sandoval	35043940900	350439409002	0	N
350439409002491	NM	35043	Sandoval	35043940900	350439409002	0	N
350439409001135	NM	35043	Sandoval	35043940900	350439409001	0	N
350439409001332	NM	35043	Sandoval	35043940900	350439409001	0	N
350439409001333	NM	35043	Sandoval	35043940900	350439409001	4	N
350439409001334	NM	35043	Sandoval	35043940900	350439409001	9	N
350439409001335	NM	35043	Sandoval	35043940900	350439409001	0	N
350439409001336	NM	35043	Sandoval	35043940900	350439409001	0	N
350439409001422	NM	35043	Sandoval	35043940900	350439409001	0	N
350439409001423	NM	35043	Sandoval	35043940900	350439409001	0	N
350439409001424	NM	35043	Sandoval	35043940900	350439409001	0	N
350439409001509	NM	35043	Sandoval	35043940900	350439409001	7	N
350439409001587	NM	35043	Sandoval	35043940900	350439409001	0	N
350439409001588	NM	35043	Sandoval	35043940900	350439409001	0	N
350439409001659	NM	35043	Sandoval	35043940900	350439409001	0	N
350439409001661	NM	35043	Sandoval	35043940900	350439409001	0	N
350439409001735	NM	35043	Sandoval	35043940900	350439409001	17	N
350439409001736	NM	35043	Sandoval	35043940900	350439409001	0	N
350439409001737	NM	35043	Sandoval	35043940900	350439409001	0	N
350439409001822	NM	35043	Sandoval	35043940900	350439409001	1	N
350439409001823	NM	35043	Sandoval	35043940900	350439409001	0	N
350439409001824	NM	35043	Sandoval	35043940900	350439409001	0	N
350439409001825	NM	35043	Sandoval	35043940900	350439409001	2	N
350439409001899	NM	35043	Sandoval	35043940900	350439409001	0	N
350439409001900	NM	35043	Sandoval	35043940900	350439409001	2	N
350439409001902	NM	35043	Sandoval	35043940900	350439409001	0	N
350439409001904	NM	35043	Sandoval	35043940900	350439409001	8	N
350439409002079	NM	35043	Sandoval	35043940900	350439409002	0	N
350439409002080	NM	35043	Sandoval	35043940900	350439409002	0	N
350439409002081	NM	35043	Sandoval	35043940900	350439409002	0	N
350439409002173	NM	35043	Sandoval	35043940900	350439409002	0	N
350439409002174	NM	35043	Sandoval	35043940900	350439409002	0	N
350439409002175	NM	35043	Sandoval	35043940900	350439409002	0	N
350439409002248	NM	35043	Sandoval	35043940900	350439409002	0	N
350439409002249	NM	35043	Sandoval	35043940900	350439409002	6	N
350439409002250	NM	35043	Sandoval	35043940900	350439409002	0	N
350439409002251	NM	35043	Sandoval	35043940900	350439409002	0	N
350439409002324	NM	35043	Sandoval	35043940900	350439409002	0	N
350439409002325	NM	35043	Sandoval	35043940900	350439409002	0	N
350439409002401	NM	35043	Sandoval	35043940900	350439409002	0	N
350439409002402	NM	35043	Sandoval	35043940900	350439409002	0	N
350439409002403	NM	35043	Sandoval	35043940900	350439409002	0	N
350439409002404	NM	35043	Sandoval	35043940900	350439409002	0	N
350439409002405	NM	35043	Sandoval	35043940900	350439409002	0	N
350439409001141	NM	35043	Sandoval	35043940900	350439409001	0	N
350439409001143	NM	35043	Sandoval	35043940900	350439409001	0	N
350439409001144	NM	35043	Sandoval	35043940900	350439409001	0	N
350439409001146	NM	35043	Sandoval	35043940900	350439409001	0	N
350439409001147	NM	35043	Sandoval	35043940900	350439409001	0	N
350439409001244	NM	35043	Sandoval	35043940900	350439409001	0	N
350439409001245	NM	35043	Sandoval	35043940900	350439409001	0	N
350439409001337	NM	35043	Sandoval	35043940900	350439409001	0	N
350439409001338	NM	35043	Sandoval	35043940900	350439409001	0	N
350439409001340	NM	35043	Sandoval	35043940900	350439409001	0	N
350439409001426	NM	35043	Sandoval	35043940900	350439409001	0	N
350439409001427	NM	35043	Sandoval	35043940900	350439409001	0	N
350439409001428	NM	35043	Sandoval	35043940900	350439409001	0	N
350439409001429	NM	35043	Sandoval	35043940900	350439409001	0	N
350439409001589	NM	35043	Sandoval	35043940900	350439409001	0	N
350439409001590	NM	35043	Sandoval	35043940900	350439409001	0	N
350439409001591	NM	35043	Sandoval	35043940900	350439409001	0	N

CENSUS BLOCKS WHERE AT&T DOES NOT PROVIDE 3G AT CENTROID

Block	State	State_County	County_Name	TRACT	Block_Group	Pop10	
350439409001662	NM	35043	Sandoval	35043940900	350439409001	0	N
350439409001738	NM	35043	Sandoval	35043940900	350439409001	0	N
350439409001739	NM	35043	Sandoval	35043940900	350439409001	0	N
350439409001740	NM	35043	Sandoval	35043940900	350439409001	0	N
350439409001741	NM	35043	Sandoval	35043940900	350439409001	9	N
350439409001743	NM	35043	Sandoval	35043940900	350439409001	0	N
350439409001827	NM	35043	Sandoval	35043940900	350439409001	51	N
350439409001828	NM	35043	Sandoval	35043940900	350439409001	10	N
350439409001906	NM	35043	Sandoval	35043940900	350439409001	9	N
350439409001907	NM	35043	Sandoval	35043940900	350439409001	0	N
350439409001908	NM	35043	Sandoval	35043940900	350439409001	20	N
350439409001909	NM	35043	Sandoval	35043940900	350439409001	0	N
350439409001910	NM	35043	Sandoval	35043940900	350439409001	0	N
350439409001911	NM	35043	Sandoval	35043940900	350439409001	0	N
350439409002083	NM	35043	Sandoval	35043940900	350439409002	5	N
350439409002084	NM	35043	Sandoval	35043940900	350439409002	0	N
350439409002085	NM	35043	Sandoval	35043940900	350439409002	0	N
350439409002086	NM	35043	Sandoval	35043940900	350439409002	0	N
350439409002176	NM	35043	Sandoval	35043940900	350439409002	2	N
350439409002177	NM	35043	Sandoval	35043940900	350439409002	0	N
350439409002178	NM	35043	Sandoval	35043940900	350439409002	0	N
350439409002180	NM	35043	Sandoval	35043940900	350439409002	0	N
350439409002181	NM	35043	Sandoval	35043940900	350439409002	0	N
350439409002252	NM	35043	Sandoval	35043940900	350439409002	111	N
350439409002253	NM	35043	Sandoval	35043940900	350439409002	0	N
350439409002254	NM	35043	Sandoval	35043940900	350439409002	0	N
350439409002255	NM	35043	Sandoval	35043940900	350439409002	37	N
350439409002326	NM	35043	Sandoval	35043940900	350439409002	0	N
350439409002327	NM	35043	Sandoval	35043940900	350439409002	11	N
350439409002328	NM	35043	Sandoval	35043940900	350439409002	0	N
350439409002329	NM	35043	Sandoval	35043940900	350439409002	0	N
350439409002330	NM	35043	Sandoval	35043940900	350439409002	1	N
350439409002406	NM	35043	Sandoval	35043940900	350439409002	0	N
350439409002407	NM	35043	Sandoval	35043940900	350439409002	0	N
350439409002408	NM	35043	Sandoval	35043940900	350439409002	0	N
350439409002500	NM	35043	Sandoval	35043940900	350439409002	0	N
350439409002501	NM	35043	Sandoval	35043940900	350439409002	0	N
350439409001149	NM	35043	Sandoval	35043940900	350439409001	0	N
350439409001152	NM	35043	Sandoval	35043940900	350439409001	0	N
350439409001155	NM	35043	Sandoval	35043940900	350439409001	19	N
350439409001156	NM	35043	Sandoval	35043940900	350439409001	0	N
350439409001246	NM	35043	Sandoval	35043940900	350439409001	0	N
350439409001247	NM	35043	Sandoval	35043940900	350439409001	0	N
350439409001248	NM	35043	Sandoval	35043940900	350439409001	0	N
350439409001249	NM	35043	Sandoval	35043940900	350439409001	0	N
350439409001250	NM	35043	Sandoval	35043940900	350439409001	0	N
350439409001341	NM	35043	Sandoval	35043940900	350439409001	0	N
350439409001342	NM	35043	Sandoval	35043940900	350439409001	0	N
350439409001344	NM	35043	Sandoval	35043940900	350439409001	0	N
350439409001430	NM	35043	Sandoval	35043940900	350439409001	0	N
350439409001431	NM	35043	Sandoval	35043940900	350439409001	0	N
350439409001432	NM	35043	Sandoval	35043940900	350439409001	0	N
350439409001526	NM	35043	Sandoval	35043940900	350439409001	0	N
350439409001527	NM	35043	Sandoval	35043940900	350439409001	0	N
350439409001592	NM	35043	Sandoval	35043940900	350439409001	0	N
350439409001593	NM	35043	Sandoval	35043940900	350439409001	0	N
350439409001594	NM	35043	Sandoval	35043940900	350439409001	0	N
350439409001595	NM	35043	Sandoval	35043940900	350439409001	0	N
350439409001596	NM	35043	Sandoval	35043940900	350439409001	0	N
350439409001668	NM	35043	Sandoval	35043940900	350439409001	16	N
350439409001669	NM	35043	Sandoval	35043940900	350439409001	0	N
350439409001670	NM	35043	Sandoval	35043940900	350439409001	0	N
350439409001671	NM	35043	Sandoval	35043940900	350439409001	0	N

CENSUS BLOCKS WHERE AT&T DOES NOT PROVIDE 3G AT CENTROID

Block	State	State_County	County_Name	TRACT	Block_Group	Pop10	
350439409001672	NM	35043	Sandoval	35043940900	350439409001	0	N
350439409001744	NM	35043	Sandoval	35043940900	350439409001	0	N
350439409001745	NM	35043	Sandoval	35043940900	350439409001	0	N
350439409001746	NM	35043	Sandoval	35043940900	350439409001	6	N
350439409001832	NM	35043	Sandoval	35043940900	350439409001	4	N
350439409001835	NM	35043	Sandoval	35043940900	350439409001	0	N
350439409001836	NM	35043	Sandoval	35043940900	350439409001	3	N
350439409001912	NM	35043	Sandoval	35043940900	350439409001	0	N
350439409001913	NM	35043	Sandoval	35043940900	350439409001	0	N
350439409001914	NM	35043	Sandoval	35043940900	350439409001	0	N
350439409001916	NM	35043	Sandoval	35043940900	350439409001	0	N
350439409001917	NM	35043	Sandoval	35043940900	350439409001	0	N
350439409001918	NM	35043	Sandoval	35043940900	350439409001	0	N
350439409002087	NM	35043	Sandoval	35043940900	350439409002	0	N
350439409002088	NM	35043	Sandoval	35043940900	350439409002	0	N
350439409002089	NM	35043	Sandoval	35043940900	350439409002	0	N
350439409002090	NM	35043	Sandoval	35043940900	350439409002	0	N
350439409002091	NM	35043	Sandoval	35043940900	350439409002	0	N
350439409002092	NM	35043	Sandoval	35043940900	350439409002	0	N
350439409002093	NM	35043	Sandoval	35043940900	350439409002	0	N
350439409002182	NM	35043	Sandoval	35043940900	350439409002	0	N
350439409002183	NM	35043	Sandoval	35043940900	350439409002	0	N
350439409002184	NM	35043	Sandoval	35043940900	350439409002	0	N
350439409002185	NM	35043	Sandoval	35043940900	350439409002	0	N
350439409002186	NM	35043	Sandoval	35043940900	350439409002	0	N
350439409002187	NM	35043	Sandoval	35043940900	350439409002	0	N
350439409002256	NM	35043	Sandoval	35043940900	350439409002	0	N
350439409002257	NM	35043	Sandoval	35043940900	350439409002	0	N
350439409002258	NM	35043	Sandoval	35043940900	350439409002	0	N
350439409002259	NM	35043	Sandoval	35043940900	350439409002	0	N
350439409002331	NM	35043	Sandoval	35043940900	350439409002	1	N
350439409002332	NM	35043	Sandoval	35043940900	350439409002	0	N
350439409002333	NM	35043	Sandoval	35043940900	350439409002	0	N
350439409002334	NM	35043	Sandoval	35043940900	350439409002	0	N
350439409002409	NM	35043	Sandoval	35043940900	350439409002	0	N
350439409002410	NM	35043	Sandoval	35043940900	350439409002	0	N
350439409002411	NM	35043	Sandoval	35043940900	350439409002	0	N
350439409002412	NM	35043	Sandoval	35043940900	350439409002	0	N
350439409002413	NM	35043	Sandoval	35043940900	350439409002	0	N
350439409001157	NM	35043	Sandoval	35043940900	350439409001	0	N
350439409001158	NM	35043	Sandoval	35043940900	350439409001	0	N
350439409001159	NM	35043	Sandoval	35043940900	350439409001	0	N
350439409001162	NM	35043	Sandoval	35043940900	350439409001	15	N
350439409001254	NM	35043	Sandoval	35043940900	350439409001	0	N
350439409001255	NM	35043	Sandoval	35043940900	350439409001	0	N
350439409001256	NM	35043	Sandoval	35043940900	350439409001	0	N
350439409001345	NM	35043	Sandoval	35043940900	350439409001	0	N
350439409001346	NM	35043	Sandoval	35043940900	350439409001	0	N
350439409001347	NM	35043	Sandoval	35043940900	350439409001	0	N
350439409001348	NM	35043	Sandoval	35043940900	350439409001	0	N
350439409001349	NM	35043	Sandoval	35043940900	350439409001	0	N
350439409001350	NM	35043	Sandoval	35043940900	350439409001	0	N
350439409001433	NM	35043	Sandoval	35043940900	350439409001	6	N
350439409001434	NM	35043	Sandoval	35043940900	350439409001	0	N
350439409001435	NM	35043	Sandoval	35043940900	350439409001	0	N
350439409001436	NM	35043	Sandoval	35043940900	350439409001	0	N
350439409001437	NM	35043	Sandoval	35043940900	350439409001	0	N
350439409001438	NM	35043	Sandoval	35043940900	350439409001	0	N
350439409001528	NM	35043	Sandoval	35043940900	350439409001	0	N
350439409001529	NM	35043	Sandoval	35043940900	350439409001	17	N
350439409001530	NM	35043	Sandoval	35043940900	350439409001	0	N
350439409001531	NM	35043	Sandoval	35043940900	350439409001	0	N
350439409001532	NM	35043	Sandoval	35043940900	350439409001	0	N

CENSUS BLOCKS WHERE AT&T DOES NOT PROVIDE 3G AT CENTROID

Block	State	State_County	County_Name	TRACT	Block_Group	Pop10	
350439409001533	NM	35043	Sandoval	35043940900	350439409001	0	N
350439409001597	NM	35043	Sandoval	35043940900	350439409001	0	N
350439409001598	NM	35043	Sandoval	35043940900	350439409001	13	N
350439409001599	NM	35043	Sandoval	35043940900	350439409001	0	N
350439409001600	NM	35043	Sandoval	35043940900	350439409001	0	N
350439409001601	NM	35043	Sandoval	35043940900	350439409001	0	N
350439409001747	NM	35043	Sandoval	35043940900	350439409001	20	N
350439409001748	NM	35043	Sandoval	35043940900	350439409001	105	N
350439409001749	NM	35043	Sandoval	35043940900	350439409001	5	N
350439409001750	NM	35043	Sandoval	35043940900	350439409001	0	N
350439409001751	NM	35043	Sandoval	35043940900	350439409001	0	N
350439409001838	NM	35043	Sandoval	35043940900	350439409001	0	N
350439409001839	NM	35043	Sandoval	35043940900	350439409001	13	N
350439409001919	NM	35043	Sandoval	35043940900	350439409001	0	N
350439409001920	NM	35043	Sandoval	35043940900	350439409001	0	N
350439409001921	NM	35043	Sandoval	35043940900	350439409001	0	N
350439409001922	NM	35043	Sandoval	35043940900	350439409001	0	N
350439409001923	NM	35043	Sandoval	35043940900	350439409001	0	N
350439409001924	NM	35043	Sandoval	35043940900	350439409001	0	N
350439409001925	NM	35043	Sandoval	35043940900	350439409001	0	N
350439409001926	NM	35043	Sandoval	35043940900	350439409001	0	N
350439409002001	NM	35043	Sandoval	35043940900	350439409002	0	N
350439409002003	NM	35043	Sandoval	35043940900	350439409002	0	N
350439409002004	NM	35043	Sandoval	35043940900	350439409002	0	N
350439409002094	NM	35043	Sandoval	35043940900	350439409002	0	N
350439409002095	NM	35043	Sandoval	35043940900	350439409002	0	N
350439409002096	NM	35043	Sandoval	35043940900	350439409002	0	N
350439409002097	NM	35043	Sandoval	35043940900	350439409002	0	N
350439409002098	NM	35043	Sandoval	35043940900	350439409002	0	N
350439409002188	NM	35043	Sandoval	35043940900	350439409002	8	N
350439409002189	NM	35043	Sandoval	35043940900	350439409002	26	N
350439409002260	NM	35043	Sandoval	35043940900	350439409002	0	N
350439409002261	NM	35043	Sandoval	35043940900	350439409002	4	N
350439409002262	NM	35043	Sandoval	35043940900	350439409002	0	N
350439409002263	NM	35043	Sandoval	35043940900	350439409002	0	N
350439409002264	NM	35043	Sandoval	35043940900	350439409002	9	N
350439409002265	NM	35043	Sandoval	35043940900	350439409002	0	N
350439409002266	NM	35043	Sandoval	35043940900	350439409002	0	N
350439409002335	NM	35043	Sandoval	35043940900	350439409002	0	N
350439409002336	NM	35043	Sandoval	35043940900	350439409002	0	N
350439409002337	NM	35043	Sandoval	35043940900	350439409002	11	N
350439409002338	NM	35043	Sandoval	35043940900	350439409002	75	N
350439409002339	NM	35043	Sandoval	35043940900	350439409002	7	N
350439409002414	NM	35043	Sandoval	35043940900	350439409002	0	N
350439409002416	NM	35043	Sandoval	35043940900	350439409002	0	N
350439409002417	NM	35043	Sandoval	35043940900	350439409002	0	N
350439409002418	NM	35043	Sandoval	35043940900	350439409002	0	N
350439409002419	NM	35043	Sandoval	35043940900	350439409002	0	N
350439409001164	NM	35043	Sandoval	35043940900	350439409001	0	N
350439409001166	NM	35043	Sandoval	35043940900	350439409001	0	N
350439409001167	NM	35043	Sandoval	35043940900	350439409001	0	N
350439409001169	NM	35043	Sandoval	35043940900	350439409001	0	N
350439409001171	NM	35043	Sandoval	35043940900	350439409001	0	N
350439409001257	NM	35043	Sandoval	35043940900	350439409001	0	N
350439409001258	NM	35043	Sandoval	35043940900	350439409001	0	N
350439409001259	NM	35043	Sandoval	35043940900	350439409001	6	N
350439409001260	NM	35043	Sandoval	35043940900	350439409001	0	N
350439409001261	NM	35043	Sandoval	35043940900	350439409001	0	N
350439409001262	NM	35043	Sandoval	35043940900	350439409001	0	N
350439409001351	NM	35043	Sandoval	35043940900	350439409001	0	N
350439409001352	NM	35043	Sandoval	35043940900	350439409001	0	N
350439409001353	NM	35043	Sandoval	35043940900	350439409001	0	N
350439409001354	NM	35043	Sandoval	35043940900	350439409001	0	N

CENSUS BLOCKS WHERE AT&T DOES NOT PROVIDE 3G AT CENTROID

Block	State	State_County	County_Name	TRACT	Block_Group	Pop10	
350439409001356	NM	35043	Sandoval	35043940900	350439409001	0	N
350439409001357	NM	35043	Sandoval	35043940900	350439409001	0	N
350439409001439	NM	35043	Sandoval	35043940900	350439409001	0	N
350439409001440	NM	35043	Sandoval	35043940900	350439409001	0	N
350439409001441	NM	35043	Sandoval	35043940900	350439409001	0	N
350439409001443	NM	35043	Sandoval	35043940900	350439409001	1	N
350439409001534	NM	35043	Sandoval	35043940900	350439409001	0	N
350439409001535	NM	35043	Sandoval	35043940900	350439409001	0	N
350439409001536	NM	35043	Sandoval	35043940900	350439409001	0	N
350439409001537	NM	35043	Sandoval	35043940900	350439409001	5	N
350439409001539	NM	35043	Sandoval	35043940900	350439409001	0	N
350439409001602	NM	35043	Sandoval	35043940900	350439409001	12	N
350439409001603	NM	35043	Sandoval	35043940900	350439409001	14	N
350439409001604	NM	35043	Sandoval	35043940900	350439409001	0	N
350439409001679	NM	35043	Sandoval	35043940900	350439409001	0	N
350439409001680	NM	35043	Sandoval	35043940900	350439409001	0	N
350439409001681	NM	35043	Sandoval	35043940900	350439409001	0	N
350439409001752	NM	35043	Sandoval	35043940900	350439409001	0	N
350439409001753	NM	35043	Sandoval	35043940900	350439409001	5	N
350439409001754	NM	35043	Sandoval	35043940900	350439409001	0	N
350439409001840	NM	35043	Sandoval	35043940900	350439409001	25	N
350439409001927	NM	35043	Sandoval	35043940900	350439409001	0	N
350439409001928	NM	35043	Sandoval	35043940900	350439409001	0	N
350439409001929	NM	35043	Sandoval	35043940900	350439409001	0	N
350439409001930	NM	35043	Sandoval	35043940900	350439409001	0	N
350439409001931	NM	35043	Sandoval	35043940900	350439409001	12	N
350439409001932	NM	35043	Sandoval	35043940900	350439409001	0	N
350439409002005	NM	35043	Sandoval	35043940900	350439409002	0	N
350439409002008	NM	35043	Sandoval	35043940900	350439409002	0	N
350439409002009	NM	35043	Sandoval	35043940900	350439409002	2	N
350439409002099	NM	35043	Sandoval	35043940900	350439409002	0	N
350439409002100	NM	35043	Sandoval	35043940900	350439409002	0	N
350439409002101	NM	35043	Sandoval	35043940900	350439409002	0	N
350439409002102	NM	35043	Sandoval	35043940900	350439409002	0	N
350439409002103	NM	35043	Sandoval	35043940900	350439409002	0	N
350439409002104	NM	35043	Sandoval	35043940900	350439409002	0	N
350439409002105	NM	35043	Sandoval	35043940900	350439409002	0	N
350439409002106	NM	35043	Sandoval	35043940900	350439409002	0	N
350439409002190	NM	35043	Sandoval	35043940900	350439409002	0	N
350439409002191	NM	35043	Sandoval	35043940900	350439409002	0	N
350439409002192	NM	35043	Sandoval	35043940900	350439409002	0	N
350439409002193	NM	35043	Sandoval	35043940900	350439409002	0	N
350439409002194	NM	35043	Sandoval	35043940900	350439409002	0	N
350439409002267	NM	35043	Sandoval	35043940900	350439409002	0	N
350439409002268	NM	35043	Sandoval	35043940900	350439409002	13	N
350439409002269	NM	35043	Sandoval	35043940900	350439409002	0	N
350439409002270	NM	35043	Sandoval	35043940900	350439409002	0	N
350439409002271	NM	35043	Sandoval	35043940900	350439409002	0	N
350439409002340	NM	35043	Sandoval	35043940900	350439409002	0	N
350439409002341	NM	35043	Sandoval	35043940900	350439409002	0	N
350439409002342	NM	35043	Sandoval	35043940900	350439409002	0	N
350439409002343	NM	35043	Sandoval	35043940900	350439409002	0	N
350439409002344	NM	35043	Sandoval	35043940900	350439409002	0	N
350439409002345	NM	35043	Sandoval	35043940900	350439409002	0	N
350439409002346	NM	35043	Sandoval	35043940900	350439409002	0	N
350439409002420	NM	35043	Sandoval	35043940900	350439409002	0	N
350439409002421	NM	35043	Sandoval	35043940900	350439409002	0	N
350439409002422	NM	35043	Sandoval	35043940900	350439409002	0	N
350439409002423	NM	35043	Sandoval	35043940900	350439409002	0	N
350439409002424	NM	35043	Sandoval	35043940900	350439409002	0	N
350439409002425	NM	35043	Sandoval	35043940900	350439409002	0	N
350439409001172	NM	35043	Sandoval	35043940900	350439409001	24	N
350439409001173	NM	35043	Sandoval	35043940900	350439409001	0	N

CENSUS BLOCKS WHERE AT&T DOES NOT PROVIDE 3G AT CENTROID

Block	State	State_County	County_Name	TRACT	Block_Group	Pop10	
350439409001174	NM	35043	Sandoval	35043940900	350439409001	0	N
350439409001175	NM	35043	Sandoval	35043940900	350439409001	0	N
350439409001263	NM	35043	Sandoval	35043940900	350439409001	0	N
350439409001264	NM	35043	Sandoval	35043940900	350439409001	0	N
350439409001265	NM	35043	Sandoval	35043940900	350439409001	0	N
350439409001266	NM	35043	Sandoval	35043940900	350439409001	0	N
350439409001267	NM	35043	Sandoval	35043940900	350439409001	0	N
350439409001361	NM	35043	Sandoval	35043940900	350439409001	0	N
350439409001363	NM	35043	Sandoval	35043940900	350439409001	0	N
350439409001364	NM	35043	Sandoval	35043940900	350439409001	0	N
350439409001445	NM	35043	Sandoval	35043940900	350439409001	0	N
350439409001446	NM	35043	Sandoval	35043940900	350439409001	0	N
350439409001447	NM	35043	Sandoval	35043940900	350439409001	0	N
350439409001448	NM	35043	Sandoval	35043940900	350439409001	28	N
350439409001449	NM	35043	Sandoval	35043940900	350439409001	2	N
350439409001450	NM	35043	Sandoval	35043940900	350439409001	0	N
350439409001451	NM	35043	Sandoval	35043940900	350439409001	0	N
350439409001452	NM	35043	Sandoval	35043940900	350439409001	0	N
350439409001540	NM	35043	Sandoval	35043940900	350439409001	0	N
350439409001541	NM	35043	Sandoval	35043940900	350439409001	0	N
350439409001542	NM	35043	Sandoval	35043940900	350439409001	12	N
350439409001543	NM	35043	Sandoval	35043940900	350439409001	0	N
350439409001605	NM	35043	Sandoval	35043940900	350439409001	0	N
350439409001606	NM	35043	Sandoval	35043940900	350439409001	0	N
350439409001607	NM	35043	Sandoval	35043940900	350439409001	0	N
350439409001682	NM	35043	Sandoval	35043940900	350439409001	0	N
350439409001684	NM	35043	Sandoval	35043940900	350439409001	0	N
350439409001685	NM	35043	Sandoval	35043940900	350439409001	0	N
350439409001756	NM	35043	Sandoval	35043940900	350439409001	0	N
350439409001757	NM	35043	Sandoval	35043940900	350439409001	0	N
350439409001758	NM	35043	Sandoval	35043940900	350439409001	0	N
350439409001759	NM	35043	Sandoval	35043940900	350439409001	0	N
350439409001760	NM	35043	Sandoval	35043940900	350439409001	0	N
350439409001761	NM	35043	Sandoval	35043940900	350439409001	0	N
350439409001762	NM	35043	Sandoval	35043940900	350439409001	0	N
350439409001763	NM	35043	Sandoval	35043940900	350439409001	0	N
350439409001847	NM	35043	Sandoval	35043940900	350439409001	0	N
350439409001933	NM	35043	Sandoval	35043940900	350439409001	0	N
350439409001934	NM	35043	Sandoval	35043940900	350439409001	0	N
350439409001935	NM	35043	Sandoval	35043940900	350439409001	0	N
350439409001936	NM	35043	Sandoval	35043940900	350439409001	0	N
350439409001937	NM	35043	Sandoval	35043940900	350439409001	0	N
350439409001938	NM	35043	Sandoval	35043940900	350439409001	0	N
350439409001939	NM	35043	Sandoval	35043940900	350439409001	0	N
350439409001940	NM	35043	Sandoval	35043940900	350439409001	0	N
350439409002012	NM	35043	Sandoval	35043940900	350439409002	44	N
350439409002013	NM	35043	Sandoval	35043940900	350439409002	0	N
350439409002014	NM	35043	Sandoval	35043940900	350439409002	0	N
350439409002107	NM	35043	Sandoval	35043940900	350439409002	0	N
350439409002108	NM	35043	Sandoval	35043940900	350439409002	0	N
350439409002109	NM	35043	Sandoval	35043940900	350439409002	0	N
350439409002110	NM	35043	Sandoval	35043940900	350439409002	0	N
350439409002111	NM	35043	Sandoval	35043940900	350439409002	0	N
350439409002195	NM	35043	Sandoval	35043940900	350439409002	0	N
350439409002196	NM	35043	Sandoval	35043940900	350439409002	0	N
350439409002197	NM	35043	Sandoval	35043940900	350439409002	20	N
350439409002198	NM	35043	Sandoval	35043940900	350439409002	0	N
350439409002272	NM	35043	Sandoval	35043940900	350439409002	3	N
350439409002273	NM	35043	Sandoval	35043940900	350439409002	0	N
350439409002274	NM	35043	Sandoval	35043940900	350439409002	0	N
350439409002275	NM	35043	Sandoval	35043940900	350439409002	0	N
350439409002347	NM	35043	Sandoval	35043940900	350439409002	10	N
350439409002348	NM	35043	Sandoval	35043940900	350439409002	20	N

CENSUS BLOCKS WHERE AT&T DOES NOT PROVIDE 3G AT CENTROID

Block	State	State_County	County_Name	TRACT	Block_Group	Pop10	
350439409002349	NM	35043	Sandoval	35043940900	350439409002	0	N
350439409002350	NM	35043	Sandoval	35043940900	350439409002	4	N
350439409002351	NM	35043	Sandoval	35043940900	350439409002	12	N
350439409002352	NM	35043	Sandoval	35043940900	350439409002	0	N
350439409002353	NM	35043	Sandoval	35043940900	350439409002	0	N
350439409002426	NM	35043	Sandoval	35043940900	350439409002	0	N
350439409001176	NM	35043	Sandoval	35043940900	350439409001	3	N
350439409001177	NM	35043	Sandoval	35043940900	350439409001	0	N
350439409001178	NM	35043	Sandoval	35043940900	350439409001	0	N
350439409001179	NM	35043	Sandoval	35043940900	350439409001	0	N
350439409001180	NM	35043	Sandoval	35043940900	350439409001	0	N
350439409001181	NM	35043	Sandoval	35043940900	350439409001	0	N
350439409001268	NM	35043	Sandoval	35043940900	350439409001	0	N
350439409001269	NM	35043	Sandoval	35043940900	350439409001	0	N
350439409001270	NM	35043	Sandoval	35043940900	350439409001	0	N
350439409001272	NM	35043	Sandoval	35043940900	350439409001	0	N
350439409001366	NM	35043	Sandoval	35043940900	350439409001	0	N
350439409001367	NM	35043	Sandoval	35043940900	350439409001	0	N
350439409001368	NM	35043	Sandoval	35043940900	350439409001	0	N
350439409001369	NM	35043	Sandoval	35043940900	350439409001	0	N
350439409001370	NM	35043	Sandoval	35043940900	350439409001	0	N
350439409001453	NM	35043	Sandoval	35043940900	350439409001	0	N
350439409001454	NM	35043	Sandoval	35043940900	350439409001	0	N
350439409001456	NM	35043	Sandoval	35043940900	350439409001	0	N
350439409001457	NM	35043	Sandoval	35043940900	350439409001	0	N
350439409001458	NM	35043	Sandoval	35043940900	350439409001	0	N
350439409001459	NM	35043	Sandoval	35043940900	350439409001	0	N
350439409001544	NM	35043	Sandoval	35043940900	350439409001	0	N
350439409001545	NM	35043	Sandoval	35043940900	350439409001	0	N
350439409001546	NM	35043	Sandoval	35043940900	350439409001	0	N
350439409001609	NM	35043	Sandoval	35043940900	350439409001	0	N
350439409001610	NM	35043	Sandoval	35043940900	350439409001	0	N
350439409001687	NM	35043	Sandoval	35043940900	350439409001	0	N
350439409001688	NM	35043	Sandoval	35043940900	350439409001	0	N
350439409001689	NM	35043	Sandoval	35043940900	350439409001	4	N
350439409001690	NM	35043	Sandoval	35043940900	350439409001	0	N
350439409001691	NM	35043	Sandoval	35043940900	350439409001	0	N
350439409001692	NM	35043	Sandoval	35043940900	350439409001	0	N
350439409001764	NM	35043	Sandoval	35043940900	350439409001	0	N
350439409001765	NM	35043	Sandoval	35043940900	350439409001	0	N
350439409001768	NM	35043	Sandoval	35043940900	350439409001	0	N
350439409001769	NM	35043	Sandoval	35043940900	350439409001	0	N
350439409001852	NM	35043	Sandoval	35043940900	350439409001	0	N
350439409001941	NM	35043	Sandoval	35043940900	350439409001	0	N
350439409001942	NM	35043	Sandoval	35043940900	350439409001	0	N
350439409001943	NM	35043	Sandoval	35043940900	350439409001	0	N
350439409001944	NM	35043	Sandoval	35043940900	350439409001	0	N
350439409001945	NM	35043	Sandoval	35043940900	350439409001	0	N
350439409002017	NM	35043	Sandoval	35043940900	350439409002	0	N
350439409002018	NM	35043	Sandoval	35043940900	350439409002	0	N
350439409002019	NM	35043	Sandoval	35043940900	350439409002	0	N
350439409002022	NM	35043	Sandoval	35043940900	350439409002	0	N
350439409002112	NM	35043	Sandoval	35043940900	350439409002	0	N
350439409002113	NM	35043	Sandoval	35043940900	350439409002	0	N
350439409002114	NM	35043	Sandoval	35043940900	350439409002	0	N
350439409002115	NM	35043	Sandoval	35043940900	350439409002	0	N
350439409002116	NM	35043	Sandoval	35043940900	350439409002	0	N
350439409002117	NM	35043	Sandoval	35043940900	350439409002	0	N
350439409002118	NM	35043	Sandoval	35043940900	350439409002	0	N
350439409002199	NM	35043	Sandoval	35043940900	350439409002	36	N
350439409002200	NM	35043	Sandoval	35043940900	350439409002	0	N
350439409002201	NM	35043	Sandoval	35043940900	350439409002	16	N
350439409002202	NM	35043	Sandoval	35043940900	350439409002	0	N

CENSUS BLOCKS WHERE AT&T DOES NOT PROVIDE 3G AT CENTROID

Block	State	State_County	County_Name	TRACT	Block_Group	Pop10	
350439409002276	NM	35043	Sandoval	35043940900	350439409002	5	N
350439409002277	NM	35043	Sandoval	35043940900	350439409002	0	N
350439409002278	NM	35043	Sandoval	35043940900	350439409002	7	N
350439409002279	NM	35043	Sandoval	35043940900	350439409002	75	N
350439409002354	NM	35043	Sandoval	35043940900	350439409002	0	N
350439409002355	NM	35043	Sandoval	35043940900	350439409002	75	N
350439409002356	NM	35043	Sandoval	35043940900	350439409002	0	N
350439409002357	NM	35043	Sandoval	35043940900	350439409002	0	N
350439409002358	NM	35043	Sandoval	35043940900	350439409002	0	N
350439409002359	NM	35043	Sandoval	35043940900	350439409002	0	N
350439409001182	NM	35043	Sandoval	35043940900	350439409001	0	N
350439409001183	NM	35043	Sandoval	35043940900	350439409001	0	N
350439409001184	NM	35043	Sandoval	35043940900	350439409001	3	N
350439409001185	NM	35043	Sandoval	35043940900	350439409001	0	N
350439409001186	NM	35043	Sandoval	35043940900	350439409001	0	N
350439409001274	NM	35043	Sandoval	35043940900	350439409001	0	N
350439409001371	NM	35043	Sandoval	35043940900	350439409001	0	N
350439409001372	NM	35043	Sandoval	35043940900	350439409001	0	N
350439409001373	NM	35043	Sandoval	35043940900	350439409001	0	N
350439409001374	NM	35043	Sandoval	35043940900	350439409001	0	N
350439409001376	NM	35043	Sandoval	35043940900	350439409001	0	N
350439409001377	NM	35043	Sandoval	35043940900	350439409001	0	N
350439409001460	NM	35043	Sandoval	35043940900	350439409001	0	N
350439409001462	NM	35043	Sandoval	35043940900	350439409001	0	N
350439409001463	NM	35043	Sandoval	35043940900	350439409001	0	N
350439409001464	NM	35043	Sandoval	35043940900	350439409001	0	N
350439409001465	NM	35043	Sandoval	35043940900	350439409001	0	N
350439409001547	NM	35043	Sandoval	35043940900	350439409001	7	N
350439409001548	NM	35043	Sandoval	35043940900	350439409001	0	N
350439409001549	NM	35043	Sandoval	35043940900	350439409001	0	N
350439409001611	NM	35043	Sandoval	35043940900	350439409001	0	N
350439409001612	NM	35043	Sandoval	35043940900	350439409001	0	N
350439409001693	NM	35043	Sandoval	35043940900	350439409001	0	N
350439409001694	NM	35043	Sandoval	35043940900	350439409001	0	N
350439409001695	NM	35043	Sandoval	35043940900	350439409001	0	N
350439409001696	NM	35043	Sandoval	35043940900	350439409001	0	N
350439409001770	NM	35043	Sandoval	35043940900	350439409001	0	N
350439409001771	NM	35043	Sandoval	35043940900	350439409001	0	N
350439409001772	NM	35043	Sandoval	35043940900	350439409001	0	N
350439409001773	NM	35043	Sandoval	35043940900	350439409001	8	N
350439409001855	NM	35043	Sandoval	35043940900	350439409001	8	N
350439409001856	NM	35043	Sandoval	35043940900	350439409001	0	N
350439409001857	NM	35043	Sandoval	35043940900	350439409001	0	N
350439409001858	NM	35043	Sandoval	35043940900	350439409001	0	N
350439409001946	NM	35043	Sandoval	35043940900	350439409001	0	N
350439409001947	NM	35043	Sandoval	35043940900	350439409001	1	N
350439409001948	NM	35043	Sandoval	35043940900	350439409001	0	N
350439409001949	NM	35043	Sandoval	35043940900	350439409001	0	N
350439409002026	NM	35043	Sandoval	35043940900	350439409002	0	N
350439409002027	NM	35043	Sandoval	35043940900	350439409002	0	N
350439409002119	NM	35043	Sandoval	35043940900	350439409002	0	N
350439409002120	NM	35043	Sandoval	35043940900	350439409002	0	N
350439409002121	NM	35043	Sandoval	35043940900	350439409002	0	N
350439409002122	NM	35043	Sandoval	35043940900	350439409002	0	N
350439409002123	NM	35043	Sandoval	35043940900	350439409002	0	N
350439409002124	NM	35043	Sandoval	35043940900	350439409002	0	N
350439409002203	NM	35043	Sandoval	35043940900	350439409002	0	N
350439409002204	NM	35043	Sandoval	35043940900	350439409002	0	N
350439409002205	NM	35043	Sandoval	35043940900	350439409002	0	N
350439409002206	NM	35043	Sandoval	35043940900	350439409002	0	N
350439409002207	NM	35043	Sandoval	35043940900	350439409002	0	N
350439409002280	NM	35043	Sandoval	35043940900	350439409002	0	N
350439409002281	NM	35043	Sandoval	35043940900	350439409002	0	N

CENSUS BLOCKS WHERE AT&T DOES NOT PROVIDE 3G AT CENTROID

Block	State	State_County	County_Name	TRACT	Block_Group	Pop10	
350439409002282	NM	35043	Sandoval	35043940900	350439409002	0	N
350439409002283	NM	35043	Sandoval	35043940900	350439409002	23	N
350439409002360	NM	35043	Sandoval	35043940900	350439409002	0	N
350439409002361	NM	35043	Sandoval	35043940900	350439409002	36	N
350439409002362	NM	35043	Sandoval	35043940900	350439409002	0	N
350439409002438	NM	35043	Sandoval	35043940900	350439409002	0	N
350439409001188	NM	35043	Sandoval	35043940900	350439409001	0	N
350439409001189	NM	35043	Sandoval	35043940900	350439409001	0	N
350439409001190	NM	35043	Sandoval	35043940900	350439409001	0	N
350439409001191	NM	35043	Sandoval	35043940900	350439409001	0	N
350439409001278	NM	35043	Sandoval	35043940900	350439409001	0	N
350439409001280	NM	35043	Sandoval	35043940900	350439409001	0	N
350439409001281	NM	35043	Sandoval	35043940900	350439409001	0	N
350439409001282	NM	35043	Sandoval	35043940900	350439409001	20	N
350439409001283	NM	35043	Sandoval	35043940900	350439409001	0	N
350439409001284	NM	35043	Sandoval	35043940900	350439409001	0	N
350439409001285	NM	35043	Sandoval	35043940900	350439409001	0	N
350439409001378	NM	35043	Sandoval	35043940900	350439409001	0	N
350439409001380	NM	35043	Sandoval	35043940900	350439409001	0	N
350439409001381	NM	35043	Sandoval	35043940900	350439409001	0	N
350439409001382	NM	35043	Sandoval	35043940900	350439409001	0	N
350439409001383	NM	35043	Sandoval	35043940900	350439409001	0	N
350439409001384	NM	35043	Sandoval	35043940900	350439409001	0	N
350439409001385	NM	35043	Sandoval	35043940900	350439409001	0	N
350439409001466	NM	35043	Sandoval	35043940900	350439409001	0	N
350439409001467	NM	35043	Sandoval	35043940900	350439409001	0	N
350439409001469	NM	35043	Sandoval	35043940900	350439409001	5	N
350439409001471	NM	35043	Sandoval	35043940900	350439409001	0	N
350439409001550	NM	35043	Sandoval	35043940900	350439409001	0	N
350439409001551	NM	35043	Sandoval	35043940900	350439409001	0	N
350439409001553	NM	35043	Sandoval	35043940900	350439409001	0	N
350439409001554	NM	35043	Sandoval	35043940900	350439409001	4	N
350439409001613	NM	35043	Sandoval	35043940900	350439409001	0	N
350439409001614	NM	35043	Sandoval	35043940900	350439409001	0	N
350439409001615	NM	35043	Sandoval	35043940900	350439409001	0	N
350439409001616	NM	35043	Sandoval	35043940900	350439409001	0	N
350439409001618	NM	35043	Sandoval	35043940900	350439409001	0	N
350439409001619	NM	35043	Sandoval	35043940900	350439409001	0	N
350439409001620	NM	35043	Sandoval	35043940900	350439409001	4	N
350439409001697	NM	35043	Sandoval	35043940900	350439409001	0	N
350439409001698	NM	35043	Sandoval	35043940900	350439409001	0	N
350439409001782	NM	35043	Sandoval	35043940900	350439409001	0	N
350439409001859	NM	35043	Sandoval	35043940900	350439409001	0	N
350439409001862	NM	35043	Sandoval	35043940900	350439409001	0	N
350439409001950	NM	35043	Sandoval	35043940900	350439409001	0	N
350439409001951	NM	35043	Sandoval	35043940900	350439409001	0	N
350439409001952	NM	35043	Sandoval	35043940900	350439409001	0	N
350439409001953	NM	35043	Sandoval	35043940900	350439409001	0	N
350439409001954	NM	35043	Sandoval	35043940900	350439409001	0	N
350439409001955	NM	35043	Sandoval	35043940900	350439409001	0	N
350439409001956	NM	35043	Sandoval	35043940900	350439409001	0	N
350439409001957	NM	35043	Sandoval	35043940900	350439409001	0	N
350439409002028	NM	35043	Sandoval	35043940900	350439409002	0	N
350439409002029	NM	35043	Sandoval	35043940900	350439409002	0	N
350439409002030	NM	35043	Sandoval	35043940900	350439409002	12	N
350439409002031	NM	35043	Sandoval	35043940900	350439409002	0	N
350439409002032	NM	35043	Sandoval	35043940900	350439409002	0	N
350439409002033	NM	35043	Sandoval	35043940900	350439409002	0	N
350439409002125	NM	35043	Sandoval	35043940900	350439409002	0	N
350439409002126	NM	35043	Sandoval	35043940900	350439409002	0	N
350439409002127	NM	35043	Sandoval	35043940900	350439409002	0	N
350439409002128	NM	35043	Sandoval	35043940900	350439409002	0	N
350439409002129	NM	35043	Sandoval	35043940900	350439409002	0	N

CENSUS BLOCKS WHERE AT&T DOES NOT PROVIDE 3G AT CENTROID

Block	State	State_County	County_Name	TRACT	Block_Group	Pop10	
350439409002130	NM	35043	Sandoval	35043940900	350439409002	0	N
350439409002208	NM	35043	Sandoval	35043940900	350439409002	0	N
350439409002209	NM	35043	Sandoval	35043940900	350439409002	0	N
350439409002210	NM	35043	Sandoval	35043940900	350439409002	0	N
350439409002211	NM	35043	Sandoval	35043940900	350439409002	0	N
350439409002284	NM	35043	Sandoval	35043940900	350439409002	23	N
350439409002285	NM	35043	Sandoval	35043940900	350439409002	0	N
350439409002286	NM	35043	Sandoval	35043940900	350439409002	0	N
350439409002287	NM	35043	Sandoval	35043940900	350439409002	0	N
350439409002288	NM	35043	Sandoval	35043940900	350439409002	0	N
350439409002289	NM	35043	Sandoval	35043940900	350439409002	5	N
350439409002363	NM	35043	Sandoval	35043940900	350439409002	26	N
350439409002364	NM	35043	Sandoval	35043940900	350439409002	0	N
350439409002365	NM	35043	Sandoval	35043940900	350439409002	6	N
350439409002366	NM	35043	Sandoval	35043940900	350439409002	2	N
350439409001192	NM	35043	Sandoval	35043940900	350439409001	0	N
350439409001194	NM	35043	Sandoval	35043940900	350439409001	0	N
350439409001196	NM	35043	Sandoval	35043940900	350439409001	0	N
350439409001198	NM	35043	Sandoval	35043940900	350439409001	0	N
350439409001287	NM	35043	Sandoval	35043940900	350439409001	0	N
350439409001288	NM	35043	Sandoval	35043940900	350439409001	0	N
350439409001386	NM	35043	Sandoval	35043940900	350439409001	0	N
350439409001387	NM	35043	Sandoval	35043940900	350439409001	0	N
350439409001388	NM	35043	Sandoval	35043940900	350439409001	0	N
350439409001389	NM	35043	Sandoval	35043940900	350439409001	0	N
350439409001390	NM	35043	Sandoval	35043940900	350439409001	0	N
350439409001391	NM	35043	Sandoval	35043940900	350439409001	0	N
350439409001475	NM	35043	Sandoval	35043940900	350439409001	0	N
350439409001476	NM	35043	Sandoval	35043940900	350439409001	0	N
350439409001477	NM	35043	Sandoval	35043940900	350439409001	0	N
350439409001478	NM	35043	Sandoval	35043940900	350439409001	0	N
350439409001555	NM	35043	Sandoval	35043940900	350439409001	0	N
350439409001556	NM	35043	Sandoval	35043940900	350439409001	0	N
350439409001557	NM	35043	Sandoval	35043940900	350439409001	0	N
350439409001558	NM	35043	Sandoval	35043940900	350439409001	0	N
350439409001559	NM	35043	Sandoval	35043940900	350439409001	0	N
350439409001560	NM	35043	Sandoval	35043940900	350439409001	0	N
350439409001622	NM	35043	Sandoval	35043940900	350439409001	0	N
350439409001623	NM	35043	Sandoval	35043940900	350439409001	0	N
350439409001624	NM	35043	Sandoval	35043940900	350439409001	0	N
350439409001625	NM	35043	Sandoval	35043940900	350439409001	0	N
350439409001699	NM	35043	Sandoval	35043940900	350439409001	0	N
350439409001700	NM	35043	Sandoval	35043940900	350439409001	0	N
350439409001785	NM	35043	Sandoval	35043940900	350439409001	0	N
350439409001786	NM	35043	Sandoval	35043940900	350439409001	0	N
350439409001787	NM	35043	Sandoval	35043940900	350439409001	0	N
350439409001863	NM	35043	Sandoval	35043940900	350439409001	0	N
350439409001864	NM	35043	Sandoval	35043940900	350439409001	0	N
350439409001865	NM	35043	Sandoval	35043940900	350439409001	0	N
350439409001866	NM	35043	Sandoval	35043940900	350439409001	15	N
350439409001867	NM	35043	Sandoval	35043940900	350439409001	0	N
350439409001868	NM	35043	Sandoval	35043940900	350439409001	5	N
350439409001958	NM	35043	Sandoval	35043940900	350439409001	0	N
350439409001959	NM	35043	Sandoval	35043940900	350439409001	0	N
350439409001960	NM	35043	Sandoval	35043940900	350439409001	0	N
350439409001962	NM	35043	Sandoval	35043940900	350439409001	0	N
350439409001963	NM	35043	Sandoval	35043940900	350439409001	0	N
350439409002034	NM	35043	Sandoval	35043940900	350439409002	0	N
350439409002035	NM	35043	Sandoval	35043940900	350439409002	0	N
350439409002036	NM	35043	Sandoval	35043940900	350439409002	0	N
350439409002037	NM	35043	Sandoval	35043940900	350439409002	8	N
350439409002038	NM	35043	Sandoval	35043940900	350439409002	0	N
350439409002131	NM	35043	Sandoval	35043940900	350439409002	0	N

CENSUS BLOCKS WHERE AT&T DOES NOT PROVIDE 3G AT CENTROID

Block	State	State_County	County_Name	TRACT	Block_Group	Pop10	
350439409002132	NM	35043	Sandoval	35043940900	350439409002	0	N
350439409002133	NM	35043	Sandoval	35043940900	350439409002	0	N
350439409002134	NM	35043	Sandoval	35043940900	350439409002	0	N
350439409002135	NM	35043	Sandoval	35043940900	350439409002	0	N
350439409002136	NM	35043	Sandoval	35043940900	350439409002	0	N
350439409002137	NM	35043	Sandoval	35043940900	350439409002	0	N
350439409002212	NM	35043	Sandoval	35043940900	350439409002	28	N
350439409002213	NM	35043	Sandoval	35043940900	350439409002	9	N
350439409002214	NM	35043	Sandoval	35043940900	350439409002	4	N
350439409002215	NM	35043	Sandoval	35043940900	350439409002	6	N
350439409002290	NM	35043	Sandoval	35043940900	350439409002	0	N
350439409002291	NM	35043	Sandoval	35043940900	350439409002	0	N
350439409002294	NM	35043	Sandoval	35043940900	350439409002	0	N
350439409002367	NM	35043	Sandoval	35043940900	350439409002	0	N
350439409002368	NM	35043	Sandoval	35043940900	350439409002	0	N
350439409002369	NM	35043	Sandoval	35043940900	350439409002	43	N
350439409002370	NM	35043	Sandoval	35043940900	350439409002	19	N
350439409002371	NM	35043	Sandoval	35043940900	350439409002	0	N
350439409002372	NM	35043	Sandoval	35043940900	350439409002	0	N
350439409002449	NM	35043	Sandoval	35043940900	350439409002	0	N
350439409002450	NM	35043	Sandoval	35043940900	350439409002	1	N
350439409002451	NM	35043	Sandoval	35043940900	350439409002	0	N
350439409002452	NM	35043	Sandoval	35043940900	350439409002	0	N
350439409002453	NM	35043	Sandoval	35043940900	350439409002	0	N
350439409001199	NM	35043	Sandoval	35043940900	350439409001	0	N
350439409001200	NM	35043	Sandoval	35043940900	350439409001	0	N
350439409001201	NM	35043	Sandoval	35043940900	350439409001	0	N
350439409001204	NM	35043	Sandoval	35043940900	350439409001	0	N
350439409001297	NM	35043	Sandoval	35043940900	350439409001	2	N
350439409001298	NM	35043	Sandoval	35043940900	350439409001	4	N
350439409001299	NM	35043	Sandoval	35043940900	350439409001	0	N
350439409001300	NM	35043	Sandoval	35043940900	350439409001	0	N
350439409001301	NM	35043	Sandoval	35043940900	350439409001	0	N
350439409001302	NM	35043	Sandoval	35043940900	350439409001	0	N
350439409001392	NM	35043	Sandoval	35043940900	350439409001	0	N
350439409001393	NM	35043	Sandoval	35043940900	350439409001	7	N
350439409001479	NM	35043	Sandoval	35043940900	350439409001	45	N
350439409001480	NM	35043	Sandoval	35043940900	350439409001	8	N
350439409001481	NM	35043	Sandoval	35043940900	350439409001	0	N
350439409001482	NM	35043	Sandoval	35043940900	350439409001	3	N
350439409001561	NM	35043	Sandoval	35043940900	350439409001	0	N
350439409001562	NM	35043	Sandoval	35043940900	350439409001	0	N
350439409001563	NM	35043	Sandoval	35043940900	350439409001	0	N
350439409001564	NM	35043	Sandoval	35043940900	350439409001	0	N
350439409001565	NM	35043	Sandoval	35043940900	350439409001	0	N
350439409001566	NM	35043	Sandoval	35043940900	350439409001	0	N
350439409001626	NM	35043	Sandoval	35043940900	350439409001	0	N
350439409001627	NM	35043	Sandoval	35043940900	350439409001	0	N
350439409001628	NM	35043	Sandoval	35043940900	350439409001	0	N
350439409001701	NM	35043	Sandoval	35043940900	350439409001	0	N
350439409001702	NM	35043	Sandoval	35043940900	350439409001	0	N
350439409001703	NM	35043	Sandoval	35043940900	350439409001	0	N
350439409001704	NM	35043	Sandoval	35043940900	350439409001	23	N
350439409001705	NM	35043	Sandoval	35043940900	350439409001	0	N
350439409001706	NM	35043	Sandoval	35043940900	350439409001	0	N
350439409001707	NM	35043	Sandoval	35043940900	350439409001	0	N
350439409001788	NM	35043	Sandoval	35043940900	350439409001	0	N
350439409001789	NM	35043	Sandoval	35043940900	350439409001	0	N
350439409001790	NM	35043	Sandoval	35043940900	350439409001	0	N
350439409001791	NM	35043	Sandoval	35043940900	350439409001	0	N
350439409001792	NM	35043	Sandoval	35043940900	350439409001	0	N
350439409001793	NM	35043	Sandoval	35043940900	350439409001	0	N
350439409001869	NM	35043	Sandoval	35043940900	350439409001	0	N

CENSUS BLOCKS WHERE AT&T DOES NOT PROVIDE 3G AT CENTROID

Block	State	State_County	County_Name	TRACT	Block_Group	Pop10	
350439409001870	NM	35043	Sandoval	35043940900	350439409001	0	N
350439409001871	NM	35043	Sandoval	35043940900	350439409001	0	N
350439409001872	NM	35043	Sandoval	35043940900	350439409001	0	N
350439409001873	NM	35043	Sandoval	35043940900	350439409001	0	N
350439409001875	NM	35043	Sandoval	35043940900	350439409001	0	N
350439409002039	NM	35043	Sandoval	35043940900	350439409002	0	N
350439409002040	NM	35043	Sandoval	35043940900	350439409002	0	N
350439409002041	NM	35043	Sandoval	35043940900	350439409002	9	N
350439409002042	NM	35043	Sandoval	35043940900	350439409002	0	N
350439409002043	NM	35043	Sandoval	35043940900	350439409002	0	N
350439409002138	NM	35043	Sandoval	35043940900	350439409002	0	N
350439409002139	NM	35043	Sandoval	35043940900	350439409002	0	N
350439409002140	NM	35043	Sandoval	35043940900	350439409002	0	N
350439409002141	NM	35043	Sandoval	35043940900	350439409002	0	N
350439409002142	NM	35043	Sandoval	35043940900	350439409002	0	N
350439409002143	NM	35043	Sandoval	35043940900	350439409002	0	N
350439409002216	NM	35043	Sandoval	35043940900	350439409002	0	N
350439409002217	NM	35043	Sandoval	35043940900	350439409002	0	N
350439409002218	NM	35043	Sandoval	35043940900	350439409002	35	N
350439409002219	NM	35043	Sandoval	35043940900	350439409002	0	N
350439409002220	NM	35043	Sandoval	35043940900	350439409002	0	N
350439409002221	NM	35043	Sandoval	35043940900	350439409002	9	N
350439409002222	NM	35043	Sandoval	35043940900	350439409002	0	N
350439409002295	NM	35043	Sandoval	35043940900	350439409002	34	N
350439409002296	NM	35043	Sandoval	35043940900	350439409002	0	N
350439409002297	NM	35043	Sandoval	35043940900	350439409002	0	N
350439409002373	NM	35043	Sandoval	35043940900	350439409002	0	N
350439409002374	NM	35043	Sandoval	35043940900	350439409002	11	N
350439409002375	NM	35043	Sandoval	35043940900	350439409002	4	N
350439409002376	NM	35043	Sandoval	35043940900	350439409002	12	N
350439409002454	NM	35043	Sandoval	35043940900	350439409002	0	N
350439409002455	NM	35043	Sandoval	35043940900	350439409002	0	N
350439409002456	NM	35043	Sandoval	35043940900	350439409002	0	N
350439409002457	NM	35043	Sandoval	35043940900	350439409002	0	N
350439409002458	NM	35043	Sandoval	35043940900	350439409002	0	N
350439409002459	NM	35043	Sandoval	35043940900	350439409002	0	N
350439409002460	NM	35043	Sandoval	35043940900	350439409002	0	N
350439409001208	NM	35043	Sandoval	35043940900	350439409001	0	N
350439409001209	NM	35043	Sandoval	35043940900	350439409001	0	N
350439409001303	NM	35043	Sandoval	35043940900	350439409001	0	N
350439409001304	NM	35043	Sandoval	35043940900	350439409001	0	N
350439409001305	NM	35043	Sandoval	35043940900	350439409001	0	N
350439409001307	NM	35043	Sandoval	35043940900	350439409001	0	N
350439409001308	NM	35043	Sandoval	35043940900	350439409001	0	N
350439409001394	NM	35043	Sandoval	35043940900	350439409001	0	N
350439409001395	NM	35043	Sandoval	35043940900	350439409001	4	N
350439409001396	NM	35043	Sandoval	35043940900	350439409001	0	N
350439409001397	NM	35043	Sandoval	35043940900	350439409001	0	N
350439409001399	NM	35043	Sandoval	35043940900	350439409001	0	N
350439409001484	NM	35043	Sandoval	35043940900	350439409001	6	N
350439409001485	NM	35043	Sandoval	35043940900	350439409001	0	N
350439409001487	NM	35043	Sandoval	35043940900	350439409001	0	N
350439409001567	NM	35043	Sandoval	35043940900	350439409001	0	N
350439409001568	NM	35043	Sandoval	35043940900	350439409001	0	N
350439409001569	NM	35043	Sandoval	35043940900	350439409001	0	N
350439409001570	NM	35043	Sandoval	35043940900	350439409001	0	N
350439409001629	NM	35043	Sandoval	35043940900	350439409001	0	N
350439409001630	NM	35043	Sandoval	35043940900	350439409001	0	N
350439409001708	NM	35043	Sandoval	35043940900	350439409001	0	N
350439409001711	NM	35043	Sandoval	35043940900	350439409001	0	N
350439409001713	NM	35043	Sandoval	35043940900	350439409001	0	N
350439409001714	NM	35043	Sandoval	35043940900	350439409001	0	N
350439409001794	NM	35043	Sandoval	35043940900	350439409001	0	N

CENSUS BLOCKS WHERE AT&T DOES NOT PROVIDE 3G AT CENTROID

Block	State	State_County	County_Name	TRACT	Block_Group	Pop10	
350439409001795	NM	35043	Sandoval	35043940900	350439409001	0	N
350439409001796	NM	35043	Sandoval	35043940900	350439409001	0	N
350439409001797	NM	35043	Sandoval	35043940900	350439409001	0	N
350439409001798	NM	35043	Sandoval	35043940900	350439409001	1	N
350439409001799	NM	35043	Sandoval	35043940900	350439409001	0	N
350439409001800	NM	35043	Sandoval	35043940900	350439409001	0	N
350439409001876	NM	35043	Sandoval	35043940900	350439409001	0	N
350439409001877	NM	35043	Sandoval	35043940900	350439409001	0	N
350439409001878	NM	35043	Sandoval	35043940900	350439409001	0	N
350439409001879	NM	35043	Sandoval	35043940900	350439409001	0	N
350439409001880	NM	35043	Sandoval	35043940900	350439409001	0	N
350439409001881	NM	35043	Sandoval	35043940900	350439409001	0	N
350439409002044	NM	35043	Sandoval	35043940900	350439409002	0	N
350439409002045	NM	35043	Sandoval	35043940900	350439409002	0	N
350439409002046	NM	35043	Sandoval	35043940900	350439409002	27	N
350439409002047	NM	35043	Sandoval	35043940900	350439409002	0	N
350439409002048	NM	35043	Sandoval	35043940900	350439409002	0	N
350439409002049	NM	35043	Sandoval	35043940900	350439409002	0	N
350439409002144	NM	35043	Sandoval	35043940900	350439409002	0	N
350439409002145	NM	35043	Sandoval	35043940900	350439409002	0	N
350439409002146	NM	35043	Sandoval	35043940900	350439409002	0	N
350439409002147	NM	35043	Sandoval	35043940900	350439409002	0	N
350439409002148	NM	35043	Sandoval	35043940900	350439409002	0	N
350439409002223	NM	35043	Sandoval	35043940900	350439409002	5	N
350439409002224	NM	35043	Sandoval	35043940900	350439409002	0	N
350439409002225	NM	35043	Sandoval	35043940900	350439409002	2	N
350439409002226	NM	35043	Sandoval	35043940900	350439409002	6	N
350439409002227	NM	35043	Sandoval	35043940900	350439409002	4	N
350439409002228	NM	35043	Sandoval	35043940900	350439409002	0	N
350439409002298	NM	35043	Sandoval	35043940900	350439409002	39	N
350439409002299	NM	35043	Sandoval	35043940900	350439409002	4	N
350439409002300	NM	35043	Sandoval	35043940900	350439409002	0	N
350439409002377	NM	35043	Sandoval	35043940900	350439409002	0	N
350439409002378	NM	35043	Sandoval	35043940900	350439409002	5	N
350439409002379	NM	35043	Sandoval	35043940900	350439409002	0	N
350439409002461	NM	35043	Sandoval	35043940900	350439409002	0	N
350439409002462	NM	35043	Sandoval	35043940900	350439409002	0	N
350439409002463	NM	35043	Sandoval	35043940900	350439409002	13	N
350439409002464	NM	35043	Sandoval	35043940900	350439409002	0	N
350439409002465	NM	35043	Sandoval	35043940900	350439409002	0	N
350459432013757	NM	35045	San Juan	35045943201	350459432013	0	N
350459432013758	NM	35045	San Juan	35045943201	350459432013	0	N
350459430003633	NM	35045	San Juan	35045943000	350459430003	0	N
350459432012060	NM	35045	San Juan	35045943201	350459432012	0	N
350459432012245	NM	35045	San Juan	35045943201	350459432012	0	N
350459432012328	NM	35045	San Juan	35045943201	350459432012	0	N
350459432012333	NM	35045	San Juan	35045943201	350459432012	0	N
350459432012574	NM	35045	San Juan	35045943201	350459432012	2	N
350459432012576	NM	35045	San Juan	35045943201	350459432012	0	N
350459432012577	NM	35045	San Juan	35045943201	350459432012	0	N
350459432012578	NM	35045	San Juan	35045943201	350459432012	0	N
350459432012669	NM	35045	San Juan	35045943201	350459432012	0	N
350459432012670	NM	35045	San Juan	35045943201	350459432012	0	N
350459432012671	NM	35045	San Juan	35045943201	350459432012	0	N
350459432012858	NM	35045	San Juan	35045943201	350459432012	0	N
350459432012950	NM	35045	San Juan	35045943201	350459432012	0	N
350459432012952	NM	35045	San Juan	35045943201	350459432012	0	N
350459432013763	NM	35045	San Juan	35045943201	350459432013	0	N
350459432014693	NM	35045	San Juan	35045943201	350459432014	0	N
350459430003636	NM	35045	San Juan	35045943000	350459430003	0	N
350459432012252	NM	35045	San Juan	35045943201	350459432012	0	N
350459432012253	NM	35045	San Juan	35045943201	350459432012	0	N
350459432012334	NM	35045	San Juan	35045943201	350459432012	0	N

CENSUS BLOCKS WHERE AT&T DOES NOT PROVIDE 3G AT CENTROID

Block	State	State_County	County_Name	TRACT	Block_Group	Pop10	
350459432012674	NM	35045	San Juan	35045943201	350459432012	0	N
350459432012676	NM	35045	San Juan	35045943201	350459432012	0	N
350459432012677	NM	35045	San Juan	35045943201	350459432012	0	N
350459432012678	NM	35045	San Juan	35045943201	350459432012	0	N
350459432012769	NM	35045	San Juan	35045943201	350459432012	0	N
350459432012770	NM	35045	San Juan	35045943201	350459432012	0	N
350459432012771	NM	35045	San Juan	35045943201	350459432012	0	N
350459432012864	NM	35045	San Juan	35045943201	350459432012	0	N
350459432012865	NM	35045	San Juan	35045943201	350459432012	0	N
350459432012955	NM	35045	San Juan	35045943201	350459432012	2	N
350459432012957	NM	35045	San Juan	35045943201	350459432012	0	N
350459432012258	NM	35045	San Juan	35045943201	350459432012	0	N
350459432012679	NM	35045	San Juan	35045943201	350459432012	0	N
350459432012680	NM	35045	San Juan	35045943201	350459432012	0	N
350459432012772	NM	35045	San Juan	35045943201	350459432012	0	N
350459432012774	NM	35045	San Juan	35045943201	350459432012	0	N
350459432012777	NM	35045	San Juan	35045943201	350459432012	0	N
350459432012872	NM	35045	San Juan	35045943201	350459432012	0	N
350459432012874	NM	35045	San Juan	35045943201	350459432012	0	N
350459432012875	NM	35045	San Juan	35045943201	350459432012	0	N
350459432012959	NM	35045	San Juan	35045943201	350459432012	0	N
350459432012960	NM	35045	San Juan	35045943201	350459432012	0	N
350459432012961	NM	35045	San Juan	35045943201	350459432012	0	N
350459432013777	NM	35045	San Juan	35045943201	350459432013	1	N
350459432014798	NM	35045	San Juan	35045943201	350459432014	0	N
350459432012440	NM	35045	San Juan	35045943201	350459432012	0	N
350459432012441	NM	35045	San Juan	35045943201	350459432012	0	N
350459432012442	NM	35045	San Juan	35045943201	350459432012	0	N
350459432012443	NM	35045	San Juan	35045943201	350459432012	0	N
350459432012599	NM	35045	San Juan	35045943201	350459432012	0	N
350459432012600	NM	35045	San Juan	35045943201	350459432012	0	N
350459432012688	NM	35045	San Juan	35045943201	350459432012	0	N
350459432012689	NM	35045	San Juan	35045943201	350459432012	0	N
350459432012779	NM	35045	San Juan	35045943201	350459432012	0	N
350459432012780	NM	35045	San Juan	35045943201	350459432012	0	N
350459432012781	NM	35045	San Juan	35045943201	350459432012	0	N
350459432012782	NM	35045	San Juan	35045943201	350459432012	0	N
350459432012785	NM	35045	San Juan	35045943201	350459432012	0	N
350459432012786	NM	35045	San Juan	35045943201	350459432012	0	N
350459432012787	NM	35045	San Juan	35045943201	350459432012	0	N
350459432012876	NM	35045	San Juan	35045943201	350459432012	0	N
350459432012877	NM	35045	San Juan	35045943201	350459432012	0	N
350459432012878	NM	35045	San Juan	35045943201	350459432012	0	N
350459432012879	NM	35045	San Juan	35045943201	350459432012	0	N
350459432012972	NM	35045	San Juan	35045943201	350459432012	0	N
350459432012973	NM	35045	San Juan	35045943201	350459432012	0	N
350459432013780	NM	35045	San Juan	35045943201	350459432013	0	N
350459432013781	NM	35045	San Juan	35045943201	350459432013	0	N
350459432014049	NM	35045	San Juan	35045943201	350459432014	0	N
350459432014050	NM	35045	San Juan	35045943201	350459432014	0	N
350459432014775	NM	35045	San Juan	35045943201	350459432014	19	N
350459432012167	NM	35045	San Juan	35045943201	350459432012	1	N
350459432012263	NM	35045	San Juan	35045943201	350459432012	0	N
350459432012354	NM	35045	San Juan	35045943201	350459432012	0	N
350459432012444	NM	35045	San Juan	35045943201	350459432012	0	N
350459432012510	NM	35045	San Juan	35045943201	350459432012	0	N
350459432012512	NM	35045	San Juan	35045943201	350459432012	0	N
350459432012513	NM	35045	San Juan	35045943201	350459432012	0	N
350459432012514	NM	35045	San Juan	35045943201	350459432012	0	N
350459432012603	NM	35045	San Juan	35045943201	350459432012	5	N
350459432012604	NM	35045	San Juan	35045943201	350459432012	0	N
350459432012690	NM	35045	San Juan	35045943201	350459432012	0	N
350459432012691	NM	35045	San Juan	35045943201	350459432012	0	N

CENSUS BLOCKS WHERE AT&T DOES NOT PROVIDE 3G AT CENTROID

Block	State	State_County	County_Name	TRACT	Block_Group	Pop10	
350459432012692	NM	35045	San Juan	35045943201	350459432012	0	N
350459432012693	NM	35045	San Juan	35045943201	350459432012	0	N
350459432012789	NM	35045	San Juan	35045943201	350459432012	0	N
350459432012792	NM	35045	San Juan	35045943201	350459432012	0	N
350459432012974	NM	35045	San Juan	35045943201	350459432012	0	N
350459432014053	NM	35045	San Juan	35045943201	350459432014	0	N
350459430003571	NM	35045	San Juan	35045943000	350459430003	0	N
350459430003572	NM	35045	San Juan	35045943000	350459430003	0	N
350459430003573	NM	35045	San Juan	35045943000	350459430003	0	N
350459432012271	NM	35045	San Juan	35045943201	350459432012	12	N
350459432012449	NM	35045	San Juan	35045943201	350459432012	0	N
350459432012515	NM	35045	San Juan	35045943201	350459432012	0	N
350459432012516	NM	35045	San Juan	35045943201	350459432012	0	N
350459432012517	NM	35045	San Juan	35045943201	350459432012	0	N
350459432012518	NM	35045	San Juan	35045943201	350459432012	0	N
350459432012519	NM	35045	San Juan	35045943201	350459432012	0	N
350459432012520	NM	35045	San Juan	35045943201	350459432012	0	N
350459432012606	NM	35045	San Juan	35045943201	350459432012	0	N
350459432012610	NM	35045	San Juan	35045943201	350459432012	0	N
350459432012697	NM	35045	San Juan	35045943201	350459432012	0	N
350459432012793	NM	35045	San Juan	35045943201	350459432012	0	N
350459432012797	NM	35045	San Juan	35045943201	350459432012	4	N
350459432013709	NM	35045	San Juan	35045943201	350459432013	1	N
350459432013788	NM	35045	San Juan	35045943201	350459432013	8	N
350459432013789	NM	35045	San Juan	35045943201	350459432013	0	N
350459432013790	NM	35045	San Juan	35045943201	350459432013	0	N
350459432013792	NM	35045	San Juan	35045943201	350459432013	0	N
350459430003578	NM	35045	San Juan	35045943000	350459430003	0	N
350459430003579	NM	35045	San Juan	35045943000	350459430003	3	N
350459432012186	NM	35045	San Juan	35045943201	350459432012	0	N
350459432012363	NM	35045	San Juan	35045943201	350459432012	4	N
350459432012366	NM	35045	San Juan	35045943201	350459432012	0	N
350459432012368	NM	35045	San Juan	35045943201	350459432012	0	N
350459432012452	NM	35045	San Juan	35045943201	350459432012	0	N
350459432012454	NM	35045	San Juan	35045943201	350459432012	0	N
350459432012521	NM	35045	San Juan	35045943201	350459432012	0	N
350459432012523	NM	35045	San Juan	35045943201	350459432012	0	N
350459432012524	NM	35045	San Juan	35045943201	350459432012	0	N
350459432012525	NM	35045	San Juan	35045943201	350459432012	0	N
350459432012612	NM	35045	San Juan	35045943201	350459432012	0	N
350459432012613	NM	35045	San Juan	35045943201	350459432012	0	N
350459432012615	NM	35045	San Juan	35045943201	350459432012	0	N
350459432012699	NM	35045	San Juan	35045943201	350459432012	45	N
350459432012701	NM	35045	San Juan	35045943201	350459432012	39	N
350459432012702	NM	35045	San Juan	35045943201	350459432012	0	N
350459432012703	NM	35045	San Juan	35045943201	350459432012	0	N
350459432012704	NM	35045	San Juan	35045943201	350459432012	0	N
350459432012705	NM	35045	San Juan	35045943201	350459432012	0	N
350459432012706	NM	35045	San Juan	35045943201	350459432012	0	N
350459432012798	NM	35045	San Juan	35045943201	350459432012	0	N
350459432012799	NM	35045	San Juan	35045943201	350459432012	0	N
350459432012900	NM	35045	San Juan	35045943201	350459432012	0	N
350459432012994	NM	35045	San Juan	35045943201	350459432012	9	N
350459432013794	NM	35045	San Juan	35045943201	350459432013	0	N
350459432012188	NM	35045	San Juan	35045943201	350459432012	0	N
350459432012190	NM	35045	San Juan	35045943201	350459432012	14	N
350459432012191	NM	35045	San Juan	35045943201	350459432012	0	N
350459432012192	NM	35045	San Juan	35045943201	350459432012	0	N
350459432012279	NM	35045	San Juan	35045943201	350459432012	0	N
350459432012462	NM	35045	San Juan	35045943201	350459432012	0	N
350459432012526	NM	35045	San Juan	35045943201	350459432012	11	N
350459432012531	NM	35045	San Juan	35045943201	350459432012	0	N
350459432012532	NM	35045	San Juan	35045943201	350459432012	0	N

CENSUS BLOCKS WHERE AT&T DOES NOT PROVIDE 3G AT CENTROID

Block	State	State_County	County_Name	TRACT	Block_Group	Pop10	
350459432012618	NM	35045	San Juan	35045943201	350459432012	0	N
350459432012619	NM	35045	San Juan	35045943201	350459432012	0	N
350459432012707	NM	35045	San Juan	35045943201	350459432012	0	N
350459432012711	NM	35045	San Juan	35045943201	350459432012	2	N
350459432012713	NM	35045	San Juan	35045943201	350459432012	0	N
350459432012800	NM	35045	San Juan	35045943201	350459432012	0	N
350459432012801	NM	35045	San Juan	35045943201	350459432012	0	N
350459432012802	NM	35045	San Juan	35045943201	350459432012	0	N
350459432012803	NM	35045	San Juan	35045943201	350459432012	0	N
350459432012804	NM	35045	San Juan	35045943201	350459432012	0	N
350459432012805	NM	35045	San Juan	35045943201	350459432012	0	N
350459432012806	NM	35045	San Juan	35045943201	350459432012	0	N
350459432012998	NM	35045	San Juan	35045943201	350459432012	0	N
350459432012999	NM	35045	San Juan	35045943201	350459432012	0	N
350459432013715	NM	35045	San Juan	35045943201	350459432013	0	N
350459432014068	NM	35045	San Juan	35045943201	350459432014	0	N
350459431001002	NM	35045	San Juan	35045943100	350459431001	0	N
350459432012193	NM	35045	San Juan	35045943201	350459432012	1	N
350459432012194	NM	35045	San Juan	35045943201	350459432012	0	N
350459432012198	NM	35045	San Juan	35045943201	350459432012	0	N
350459432012289	NM	35045	San Juan	35045943201	350459432012	0	N
350459432012290	NM	35045	San Juan	35045943201	350459432012	0	N
350459432012380	NM	35045	San Juan	35045943201	350459432012	55	N
350459432012381	NM	35045	San Juan	35045943201	350459432012	0	N
350459432012382	NM	35045	San Juan	35045943201	350459432012	0	N
350459432012383	NM	35045	San Juan	35045943201	350459432012	0	N
350459432012716	NM	35045	San Juan	35045943201	350459432012	0	N
350459432012717	NM	35045	San Juan	35045943201	350459432012	1	N
350459432012718	NM	35045	San Juan	35045943201	350459432012	0	N
350459432012807	NM	35045	San Juan	35045943201	350459432012	0	N
350459432012808	NM	35045	San Juan	35045943201	350459432012	0	N
350459432012810	NM	35045	San Juan	35045943201	350459432012	0	N
350459432012811	NM	35045	San Juan	35045943201	350459432012	0	N
350459432012907	NM	35045	San Juan	35045943201	350459432012	0	N
350459432013721	NM	35045	San Juan	35045943201	350459432013	0	N
350459431001007	NM	35045	San Juan	35045943100	350459431001	0	N
350459431001009	NM	35045	San Juan	35045943100	350459431001	0	N
350459432012199	NM	35045	San Juan	35045943201	350459432012	0	N
350459432012200	NM	35045	San Juan	35045943201	350459432012	0	N
350459432012205	NM	35045	San Juan	35045943201	350459432012	0	N
350459432012386	NM	35045	San Juan	35045943201	350459432012	0	N
350459432012387	NM	35045	San Juan	35045943201	350459432012	0	N
350459432012389	NM	35045	San Juan	35045943201	350459432012	0	N
350459432012390	NM	35045	San Juan	35045943201	350459432012	7	N
350459432012391	NM	35045	San Juan	35045943201	350459432012	0	N
350459432012543	NM	35045	San Juan	35045943201	350459432012	0	N
350459432012722	NM	35045	San Juan	35045943201	350459432012	0	N
350459432012723	NM	35045	San Juan	35045943201	350459432012	0	N
350459432013810	NM	35045	San Juan	35045943201	350459432013	0	N
350459432013811	NM	35045	San Juan	35045943201	350459432013	0	N
350459432013812	NM	35045	San Juan	35045943201	350459432013	0	N
350459432012208	NM	35045	San Juan	35045943201	350459432012	4	N
350459432012209	NM	35045	San Juan	35045943201	350459432012	6	N
350459432012210	NM	35045	San Juan	35045943201	350459432012	0	N
350459432012394	NM	35045	San Juan	35045943201	350459432012	0	N
350459432012395	NM	35045	San Juan	35045943201	350459432012	0	N
350459432012397	NM	35045	San Juan	35045943201	350459432012	6	N
350459432012398	NM	35045	San Juan	35045943201	350459432012	0	N
350459432012545	NM	35045	San Juan	35045943201	350459432012	0	N
350459432012547	NM	35045	San Juan	35045943201	350459432012	0	N
350459432012548	NM	35045	San Juan	35045943201	350459432012	0	N
350459432012640	NM	35045	San Juan	35045943201	350459432012	0	N
350459432012725	NM	35045	San Juan	35045943201	350459432012	0	N

CENSUS BLOCKS WHERE AT&T DOES NOT PROVIDE 3G AT CENTROID

Block	State	State_County	County_Name	TRACT	Block_Group	Pop10	
350459432012726	NM	35045	San Juan	35045943201	350459432012	0	N
350459432012727	NM	35045	San Juan	35045943201	350459432012	0	N
350459432012728	NM	35045	San Juan	35045943201	350459432012	0	N
350459432012918	NM	35045	San Juan	35045943201	350459432012	0	N
350459432012920	NM	35045	San Juan	35045943201	350459432012	0	N
350459430003603	NM	35045	San Juan	35045943000	350459430003	0	N
350459432012214	NM	35045	San Juan	35045943201	350459432012	0	N
350459432012215	NM	35045	San Juan	35045943201	350459432012	0	N
350459432012216	NM	35045	San Juan	35045943201	350459432012	0	N
350459432012217	NM	35045	San Juan	35045943201	350459432012	0	N
350459432012218	NM	35045	San Juan	35045943201	350459432012	0	N
350459432012219	NM	35045	San Juan	35045943201	350459432012	0	N
350459432012307	NM	35045	San Juan	35045943201	350459432012	0	N
350459432012401	NM	35045	San Juan	35045943201	350459432012	0	N
350459432012549	NM	35045	San Juan	35045943201	350459432012	0	N
350459432012550	NM	35045	San Juan	35045943201	350459432012	0	N
350459432012552	NM	35045	San Juan	35045943201	350459432012	1	N
350459432012553	NM	35045	San Juan	35045943201	350459432012	6	N
350459432012643	NM	35045	San Juan	35045943201	350459432012	0	N
350459432012644	NM	35045	San Juan	35045943201	350459432012	0	N
350459432012647	NM	35045	San Juan	35045943201	350459432012	0	N
350459432012731	NM	35045	San Juan	35045943201	350459432012	0	N
350459432012821	NM	35045	San Juan	35045943201	350459432012	0	N
350459432012822	NM	35045	San Juan	35045943201	350459432012	0	N
350459432012823	NM	35045	San Juan	35045943201	350459432012	0	N
350459432012824	NM	35045	San Juan	35045943201	350459432012	0	N
350459432012825	NM	35045	San Juan	35045943201	350459432012	0	N
350459432012921	NM	35045	San Juan	35045943201	350459432012	2	N
350459432012922	NM	35045	San Juan	35045943201	350459432012	0	N
350459432012924	NM	35045	San Juan	35045943201	350459432012	0	N
350459432012037	NM	35045	San Juan	35045943201	350459432012	31	N
350459432012220	NM	35045	San Juan	35045943201	350459432012	0	N
350459432012221	NM	35045	San Juan	35045943201	350459432012	0	N
350459432012222	NM	35045	San Juan	35045943201	350459432012	0	N
350459432012223	NM	35045	San Juan	35045943201	350459432012	0	N
350459432012312	NM	35045	San Juan	35045943201	350459432012	0	N
350459432012554	NM	35045	San Juan	35045943201	350459432012	0	N
350459432012555	NM	35045	San Juan	35045943201	350459432012	0	N
350459432012556	NM	35045	San Juan	35045943201	350459432012	0	N
350459432012648	NM	35045	San Juan	35045943201	350459432012	0	N
350459432012649	NM	35045	San Juan	35045943201	350459432012	0	N
350459432012738	NM	35045	San Juan	35045943201	350459432012	0	N
350459432012739	NM	35045	San Juan	35045943201	350459432012	0	N
350459432012742	NM	35045	San Juan	35045943201	350459432012	0	N
350459432012827	NM	35045	San Juan	35045943201	350459432012	0	N
350459432012828	NM	35045	San Juan	35045943201	350459432012	0	N
350459432012829	NM	35045	San Juan	35045943201	350459432012	0	N
350459432012833	NM	35045	San Juan	35045943201	350459432012	0	N
350459432012925	NM	35045	San Juan	35045943201	350459432012	1	N
350459432014208	NM	35045	San Juan	35045943201	350459432014	0	N
350459432012226	NM	35045	San Juan	35045943201	350459432012	0	N
350459432012228	NM	35045	San Juan	35045943201	350459432012	0	N
350459432012231	NM	35045	San Juan	35045943201	350459432012	0	N
350459432012315	NM	35045	San Juan	35045943201	350459432012	0	N
350459432012317	NM	35045	San Juan	35045943201	350459432012	0	N
350459432012413	NM	35045	San Juan	35045943201	350459432012	0	N
350459432012414	NM	35045	San Juan	35045943201	350459432012	0	N
350459432012415	NM	35045	San Juan	35045943201	350459432012	0	N
350459432012416	NM	35045	San Juan	35045943201	350459432012	0	N
350459432012558	NM	35045	San Juan	35045943201	350459432012	0	N
350459432012559	NM	35045	San Juan	35045943201	350459432012	0	N
350459432012560	NM	35045	San Juan	35045943201	350459432012	0	N
350459432012561	NM	35045	San Juan	35045943201	350459432012	0	N

CENSUS BLOCKS WHERE AT&T DOES NOT PROVIDE 3G AT CENTROID

Block	State	State_County	County_Name	TRACT	Block_Group	Pop10	
350459432012655	NM	35045	San Juan	35045943201	350459432012	0	N
350459432012658	NM	35045	San Juan	35045943201	350459432012	0	N
350459432012659	NM	35045	San Juan	35045943201	350459432012	0	N
350459432012834	NM	35045	San Juan	35045943201	350459432012	0	N
350459432012835	NM	35045	San Juan	35045943201	350459432012	0	N
350459432012836	NM	35045	San Juan	35045943201	350459432012	0	N
350459432012837	NM	35045	San Juan	35045943201	350459432012	0	N
350459432012838	NM	35045	San Juan	35045943201	350459432012	0	N
350459432012839	NM	35045	San Juan	35045943201	350459432012	0	N
350459432012841	NM	35045	San Juan	35045943201	350459432012	0	N
350459432013828	NM	35045	San Juan	35045943201	350459432013	0	N
350459430003617	NM	35045	San Juan	35045943000	350459430003	0	N
350459430003618	NM	35045	San Juan	35045943000	350459430003	0	N
350459430003619	NM	35045	San Juan	35045943000	350459430003	0	N
350459430003621	NM	35045	San Juan	35045943000	350459430003	0	N
350459430003622	NM	35045	San Juan	35045943000	350459430003	0	N
350459431001110	NM	35045	San Juan	35045943100	350459431001	0	N
350459432012233	NM	35045	San Juan	35045943201	350459432012	0	N
350459432012234	NM	35045	San Juan	35045943201	350459432012	0	N
350459432012235	NM	35045	San Juan	35045943201	350459432012	0	N
350459432012320	NM	35045	San Juan	35045943201	350459432012	0	N
350459432012417	NM	35045	San Juan	35045943201	350459432012	0	N
350459432012418	NM	35045	San Juan	35045943201	350459432012	9	N
350459432012421	NM	35045	San Juan	35045943201	350459432012	1	N
350459432012565	NM	35045	San Juan	35045943201	350459432012	0	N
350459432012566	NM	35045	San Juan	35045943201	350459432012	0	N
350459432012660	NM	35045	San Juan	35045943201	350459432012	0	N
350459432012661	NM	35045	San Juan	35045943201	350459432012	0	N
350459432012662	NM	35045	San Juan	35045943201	350459432012	0	N
350459432012842	NM	35045	San Juan	35045943201	350459432012	0	N
350459432012843	NM	35045	San Juan	35045943201	350459432012	0	N
350459432012845	NM	35045	San Juan	35045943201	350459432012	0	N
350459432012846	NM	35045	San Juan	35045943201	350459432012	0	N
350459432012847	NM	35045	San Juan	35045943201	350459432012	0	N
350459432013908	NM	35045	San Juan	35045943201	350459432013	0	N
350459430003537	NM	35045	San Juan	35045943000	350459430003	0	N
350459430003626	NM	35045	San Juan	35045943000	350459430003	0	N
350459430003627	NM	35045	San Juan	35045943000	350459430003	0	N
350459432012141	NM	35045	San Juan	35045943201	350459432012	0	N
350459432012143	NM	35045	San Juan	35045943201	350459432012	0	N
350459432012236	NM	35045	San Juan	35045943201	350459432012	0	N
350459432012240	NM	35045	San Juan	35045943201	350459432012	0	N
350459432012567	NM	35045	San Juan	35045943201	350459432012	14	N
350459432012568	NM	35045	San Juan	35045943201	350459432012	0	N
350459432012570	NM	35045	San Juan	35045943201	350459432012	0	N
350459432012571	NM	35045	San Juan	35045943201	350459432012	0	N
350459432012572	NM	35045	San Juan	35045943201	350459432012	0	N
350459432012573	NM	35045	San Juan	35045943201	350459432012	0	N
350459432012663	NM	35045	San Juan	35045943201	350459432012	0	N
350459432012664	NM	35045	San Juan	35045943201	350459432012	0	N
350459432012665	NM	35045	San Juan	35045943201	350459432012	0	N
350459432012666	NM	35045	San Juan	35045943201	350459432012	0	N
350459432012667	NM	35045	San Juan	35045943201	350459432012	0	N
350459432012668	NM	35045	San Juan	35045943201	350459432012	0	N
350459432012852	NM	35045	San Juan	35045943201	350459432012	0	N
350459432012854	NM	35045	San Juan	35045943201	350459432012	0	N
350319435001445	NM	35031	McKinley	35031943500	350319435001	0	N
350319435001450	NM	35031	McKinley	35031943500	350319435001	0	N
350319435001999	NM	35031	McKinley	35031943500	350319435001	0	N
350319435001000	NM	35031	McKinley	35031943500	350319435001	0	N
350319435001460	NM	35031	McKinley	35031943500	350319435001	0	N
350319435001464	NM	35031	McKinley	35031943500	350319435001	1	N
350319436003178	NM	35031	McKinley	35031943600	350319436003	5	N

CENSUS BLOCKS WHERE AT&T DOES NOT PROVIDE 3G AT CENTROID

Block	State	State_County	County_Name	TRACT	Block_Group	Pop10	
350319435001474	NM	35031	McKinley	35031943500	350319435001	0	N
350319436003187	NM	35031	McKinley	35031943600	350319436003	49	N
350319435001476	NM	35031	McKinley	35031943500	350319435001	0	N
350319435001481	NM	35031	McKinley	35031943500	350319435001	0	N
350319435001389	NM	35031	McKinley	35031943500	350319435001	0	N
350319435001486	NM	35031	McKinley	35031943500	350319435001	0	N
350319435001487	NM	35031	McKinley	35031943500	350319435001	0	N
350319435001392	NM	35031	McKinley	35031943500	350319435001	0	N
350319436003202	NM	35031	McKinley	35031943600	350319436003	17	N
350319435001407	NM	35031	McKinley	35031943500	350319435001	0	N
350319436003211	NM	35031	McKinley	35031943600	350319436003	0	N
350319460001105	NM	35031	McKinley	35031946000	350319460001	1	N
350319460002000	NM	35031	McKinley	35031946000	350319460002	0	N
350319460002008	NM	35031	McKinley	35031946000	350319460002	5	N
350319440002359	NM	35031	McKinley	35031944000	350319440002	0	N
350319440002360	NM	35031	McKinley	35031944000	350319440002	0	N
350319440002362	NM	35031	McKinley	35031944000	350319440002	0	N
350319440002364	NM	35031	McKinley	35031944000	350319440002	0	N
350319440002653	NM	35031	McKinley	35031944000	350319440002	0	N
350319440001081	NM	35031	McKinley	35031944000	350319440001	0	N
350319440001082	NM	35031	McKinley	35031944000	350319440001	0	N
350319440001172	NM	35031	McKinley	35031944000	350319440001	0	N
350319440001258	NM	35031	McKinley	35031944000	350319440001	0	N
350319440001338	NM	35031	McKinley	35031944000	350319440001	0	N
350319440001579	NM	35031	McKinley	35031944000	350319440001	0	N
350319440001995	NM	35031	McKinley	35031944000	350319440001	0	N
350319440002000	NM	35031	McKinley	35031944000	350319440002	0	N
350319440002085	NM	35031	McKinley	35031944000	350319440002	5	N
350319440002660	NM	35031	McKinley	35031944000	350319440002	22	N
350319440001085	NM	35031	McKinley	35031944000	350319440001	0	N
350319440001669	NM	35031	McKinley	35031944000	350319440001	0	N
350319440002004	NM	35031	McKinley	35031944000	350319440002	0	N
350319440002370	NM	35031	McKinley	35031944000	350319440002	0	N
350319440001088	NM	35031	McKinley	35031944000	350319440001	0	N
350319440001090	NM	35031	McKinley	35031944000	350319440001	0	N
350319440002005	NM	35031	McKinley	35031944000	350319440002	0	N
350319440002007	NM	35031	McKinley	35031944000	350319440002	0	N
350319440002008	NM	35031	McKinley	35031944000	350319440002	0	N
350319440002286	NM	35031	McKinley	35031944000	350319440002	0	N
350319440002289	NM	35031	McKinley	35031944000	350319440002	0	N
350319440002579	NM	35031	McKinley	35031944000	350319440002	0	N
350319440001593	NM	35031	McKinley	35031944000	350319440001	0	N
350319440002011	NM	35031	McKinley	35031944000	350319440002	0	N
350319440002199	NM	35031	McKinley	35031944000	350319440002	0	N
350319440002294	NM	35031	McKinley	35031944000	350319440002	0	N
350319440001027	NM	35031	McKinley	35031944000	350319440001	0	N
350319440001028	NM	35031	McKinley	35031944000	350319440001	0	N
350319440001097	NM	35031	McKinley	35031944000	350319440001	0	N
350319440001099	NM	35031	McKinley	35031944000	350319440001	0	N
350319440001279	NM	35031	McKinley	35031944000	350319440001	0	N
350319440001281	NM	35031	McKinley	35031944000	350319440001	0	N
350319440001283	NM	35031	McKinley	35031944000	350319440001	0	N
350319440001600	NM	35031	McKinley	35031944000	350319440001	0	N
350319440002298	NM	35031	McKinley	35031944000	350319440002	0	N
350319440001032	NM	35031	McKinley	35031944000	350319440001	0	N
350319440001102	NM	35031	McKinley	35031944000	350319440001	0	N
350319440001104	NM	35031	McKinley	35031944000	350319440001	6	N
350319440001924	NM	35031	McKinley	35031944000	350319440001	0	N
350319440002115	NM	35031	McKinley	35031944000	350319440002	2	N
350319440002116	NM	35031	McKinley	35031944000	350319440002	0	N
350319440002397	NM	35031	McKinley	35031944000	350319440002	0	N
350319440002401	NM	35031	McKinley	35031944000	350319440002	0	N
350319440002802	NM	35031	McKinley	35031944000	350319440002	0	N

CENSUS BLOCKS WHERE AT&T DOES NOT PROVIDE 3G AT CENTROID

Block	State	State_County	County_Name	TRACT	Block_Group	Pop10	
350319440002807	NM	35031	McKinley	35031944000	350319440002	0	N
350319440001207	NM	35031	McKinley	35031944000	350319440001	0	N
350319440001292	NM	35031	McKinley	35031944000	350319440001	0	N
350319440001294	NM	35031	McKinley	35031944000	350319440001	0	N
350319440001297	NM	35031	McKinley	35031944000	350319440001	0	N
350319440001931	NM	35031	McKinley	35031944000	350319440001	0	N
350319440001933	NM	35031	McKinley	35031944000	350319440001	0	N
350319440001934	NM	35031	McKinley	35031944000	350319440001	0	N
350319440002219	NM	35031	McKinley	35031944000	350319440002	0	N
350319440002220	NM	35031	McKinley	35031944000	350319440002	0	N
350319440002701	NM	35031	McKinley	35031944000	350319440002	0	N
350319440001300	NM	35031	McKinley	35031944000	350319440001	0	N
350319440001535	NM	35031	McKinley	35031944000	350319440001	0	N
350319440001939	NM	35031	McKinley	35031944000	350319440001	0	N
350319440002127	NM	35031	McKinley	35031944000	350319440002	0	N
350319440001042	NM	35031	McKinley	35031944000	350319440001	0	N
350319440001218	NM	35031	McKinley	35031944000	350319440001	0	N
350319440001306	NM	35031	McKinley	35031944000	350319440001	0	N
350319440001943	NM	35031	McKinley	35031944000	350319440001	0	N
350319440002032	NM	35031	McKinley	35031944000	350319440002	0	N
350319440002132	NM	35031	McKinley	35031944000	350319440002	0	N
350319440002227	NM	35031	McKinley	35031944000	350319440002	0	N
350319440002822	NM	35031	McKinley	35031944000	350319440002	0	N
350319440001048	NM	35031	McKinley	35031944000	350319440001	2	N
350319440002044	NM	35031	McKinley	35031944000	350319440002	0	N
350319440002138	NM	35031	McKinley	35031944000	350319440002	18	N
350319440002425	NM	35031	McKinley	35031944000	350319440002	0	N
350319440001054	NM	35031	McKinley	35031944000	350319440001	0	N
350319440001549	NM	35031	McKinley	35031944000	350319440001	0	N
350319440002432	NM	35031	McKinley	35031944000	350319440002	0	N
350319440001228	NM	35031	McKinley	35031944000	350319440001	0	N
350319440001230	NM	35031	McKinley	35031944000	350319440001	0	N
350319440001555	NM	35031	McKinley	35031944000	350319440001	0	N
350319440001556	NM	35031	McKinley	35031944000	350319440001	0	N
350319440001559	NM	35031	McKinley	35031944000	350319440001	0	N
350319440001234	NM	35031	McKinley	35031944000	350319440001	0	N
350319440001237	NM	35031	McKinley	35031944000	350319440001	0	N
350319440001560	NM	35031	McKinley	35031944000	350319440001	0	N
350319440002152	NM	35031	McKinley	35031944000	350319440002	0	N
350319440002153	NM	35031	McKinley	35031944000	350319440002	0	N
350319440002445	NM	35031	McKinley	35031944000	350319440002	0	N
350319440001067	NM	35031	McKinley	35031944000	350319440001	0	N
350319440001151	NM	35031	McKinley	35031944000	350319440001	0	N
350319440002156	NM	35031	McKinley	35031944000	350319440002	0	N
350319440001245	NM	35031	McKinley	35031944000	350319440001	0	N
350319440002350	NM	35031	McKinley	35031944000	350319440002	0	N
350319440001076	NM	35031	McKinley	35031944000	350319440001	0	N
350459432014906	NM	35045	San Juan	35045943201	350459432014	0	N
350459432014909	NM	35045	San Juan	35045943201	350459432014	0	N
350459432014916	NM	35045	San Juan	35045943201	350459432014	0	N
350459432014919	NM	35045	San Juan	35045943201	350459432014	0	N
350439409002172	NM	35043	Sandoval	35043940900	350439409002	0	N
350439409001861	NM	35043	Sandoval	35043940900	350439409001	0	N
350459432012788	NM	35045	San Juan	35045943201	350459432012	0	N
350459432012791	NM	35045	San Juan	35045943201	350459432012	0	N
350459432012695	NM	35045	San Juan	35045943201	350459432012	2	N
350459432012708	NM	35045	San Juan	35045943201	350459432012	0	N
350459432012816	NM	35045	San Juan	35045943201	350459432012	0	N
350459432012817	NM	35045	San Juan	35045943201	350459432012	0	N
350319435001447	NM	35031	McKinley	35031943500	350319435001	0	N
350319435001457	NM	35031	McKinley	35031943500	350319435001	0	N
350319435001461	NM	35031	McKinley	35031943500	350319435001	0	N
350319435001466	NM	35031	McKinley	35031943500	350319435001	0	N

CENSUS BLOCKS WHERE AT&T DOES NOT PROVIDE 3G AT CENTROID

Block	State	State_County	County_Name	TRACT	Block_Group	Pop10	
350319435001468	NM	35031	McKinley	35031943500	350319435001	0	N
350319435001473	NM	35031	McKinley	35031943500	350319435001	0	N
350319436003181	NM	35031	McKinley	35031943600	350319436003	0	N
350319436003184	NM	35031	McKinley	35031943600	350319436003	0	N
350319435001479	NM	35031	McKinley	35031943500	350319435001	0	N
350319436003188	NM	35031	McKinley	35031943600	350319436003	0	N
350319435001390	NM	35031	McKinley	35031943500	350319435001	0	N
350319435001483	NM	35031	McKinley	35031943500	350319435001	0	N
350319436003193	NM	35031	McKinley	35031943600	350319436003	64	N
350319435001489	NM	35031	McKinley	35031943500	350319435001	0	N
350319435001494	NM	35031	McKinley	35031943500	350319435001	0	N
350319435001402	NM	35031	McKinley	35031943500	350319435001	0	N
350319435001406	NM	35031	McKinley	35031943500	350319435001	0	N
350319436005063	NM	35031	McKinley	35031943600	350319436005	0	N
350319460002001	NM	35031	McKinley	35031946000	350319460002	0	N
350319460002011	NM	35031	McKinley	35031946000	350319460002	0	N
350319460001717	NM	35031	McKinley	35031946000	350319460001	0	N
350319460001720	NM	35031	McKinley	35031946000	350319460001	0	N
350319440002361	NM	35031	McKinley	35031944000	350319440002	0	N
350319440002363	NM	35031	McKinley	35031944000	350319440002	0	N
350319440001177	NM	35031	McKinley	35031944000	350319440001	0	N
350319440001260	NM	35031	McKinley	35031944000	350319440001	0	N
350319440001339	NM	35031	McKinley	35031944000	350319440001	0	N
350319440001580	NM	35031	McKinley	35031944000	350319440001	0	N
350319440001996	NM	35031	McKinley	35031944000	350319440001	0	N
350319440002365	NM	35031	McKinley	35031944000	350319440002	0	N
350319440002466	NM	35031	McKinley	35031944000	350319440002	0	N
350319440001016	NM	35031	McKinley	35031944000	350319440001	0	N
350319440001588	NM	35031	McKinley	35031944000	350319440001	0	N
350319440002001	NM	35031	McKinley	35031944000	350319440002	0	N
350319440001091	NM	35031	McKinley	35031944000	350319440001	0	N
350319440001185	NM	35031	McKinley	35031944000	350319440001	0	N
350319440001589	NM	35031	McKinley	35031944000	350319440001	0	N
350319440002195	NM	35031	McKinley	35031944000	350319440002	0	N
350319440002375	NM	35031	McKinley	35031944000	350319440002	0	N
350319440002673	NM	35031	McKinley	35031944000	350319440002	0	N
350319440002783	NM	35031	McKinley	35031944000	350319440002	17	N
350319440001191	NM	35031	McKinley	35031944000	350319440001	0	N
350319440001594	NM	35031	McKinley	35031944000	350319440001	0	N
350319440002009	NM	35031	McKinley	35031944000	350319440002	0	N
350319440002291	NM	35031	McKinley	35031944000	350319440002	0	N
350319440002293	NM	35031	McKinley	35031944000	350319440002	0	N
350319440001100	NM	35031	McKinley	35031944000	350319440001	0	N
350319440001282	NM	35031	McKinley	35031944000	350319440001	0	N
350319440002296	NM	35031	McKinley	35031944000	350319440002	0	N
350319440002801	NM	35031	McKinley	35031944000	350319440002	0	N
350319440001601	NM	35031	McKinley	35031944000	350319440001	0	N
350319440001925	NM	35031	McKinley	35031944000	350319440001	0	N
350319440001927	NM	35031	McKinley	35031944000	350319440001	0	N
350319440002400	NM	35031	McKinley	35031944000	350319440002	0	N
350319440002806	NM	35031	McKinley	35031944000	350319440002	0	N
350319440001208	NM	35031	McKinley	35031944000	350319440001	0	N
350319440001929	NM	35031	McKinley	35031944000	350319440001	0	N
350319440001932	NM	35031	McKinley	35031944000	350319440001	0	N
350319440002124	NM	35031	McKinley	35031944000	350319440002	0	N
350319440001302	NM	35031	McKinley	35031944000	350319440001	0	N
350319440001219	NM	35031	McKinley	35031944000	350319440001	0	N
350319440001541	NM	35031	McKinley	35031944000	350319440001	0	N
350319440001617	NM	35031	McKinley	35031944000	350319440001	0	N
350319440001944	NM	35031	McKinley	35031944000	350319440001	0	N
350319440001946	NM	35031	McKinley	35031944000	350319440001	0	N
350319440002034	NM	35031	McKinley	35031944000	350319440002	0	N
350319440001131	NM	35031	McKinley	35031944000	350319440001	0	N

CENSUS BLOCKS WHERE AT&T DOES NOT PROVIDE 3G AT CENTROID

Block	State	State_County	County_Name	TRACT	Block_Group	Pop10	
350319440001224	NM	35031	McKinley	35031944000	350319440001	0	N
350319440002041	NM	35031	McKinley	35031944000	350319440002	0	N
350319440002046	NM	35031	McKinley	35031944000	350319440002	0	N
350319440002426	NM	35031	McKinley	35031944000	350319440002	0	N
350319440001955	NM	35031	McKinley	35031944000	350319440001	2	N
350319440002429	NM	35031	McKinley	35031944000	350319440002	0	N
350319440001059	NM	35031	McKinley	35031944000	350319440001	3	N
350319440001557	NM	35031	McKinley	35031944000	350319440001	0	N
350319440001062	NM	35031	McKinley	35031944000	350319440001	0	N
350319440001322	NM	35031	McKinley	35031944000	350319440001	0	N
350319440001637	NM	35031	McKinley	35031944000	350319440001	0	N
350319440002150	NM	35031	McKinley	35031944000	350319440002	0	N
350319440002246	NM	35031	McKinley	35031944000	350319440002	13	N
350319440002444	NM	35031	McKinley	35031944000	350319440002	0	N
350319440002446	NM	35031	McKinley	35031944000	350319440002	0	N
350319440001483	NM	35031	McKinley	35031944000	350319440001	0	N
350319440001565	NM	35031	McKinley	35031944000	350319440001	0	N
350319440001160	NM	35031	McKinley	35031944000	350319440001	0	N
350319440002652	NM	35031	McKinley	35031944000	350319440002	0	N
350319440001077	NM	35031	McKinley	35031944000	350319440001	0	N
350319440001079	NM	35031	McKinley	35031944000	350319440001	0	N
350319440001337	NM	35031	McKinley	35031944000	350319440001	0	N
350459432014907	NM	35045	San Juan	35045943201	350459432014	11	N
350439409002076	NM	35043	Sandoval	35043940900	350439409002	0	N
350439409002171	NM	35043	Sandoval	35043940900	350439409002	28	N
350439409001837	NM	35043	Sandoval	35043940900	350439409001	24	N
350459432012696	NM	35045	San Juan	35045943201	350459432012	0	N
350459432012712	NM	35045	San Juan	35045943201	350459432012	0	N
350459432012812	NM	35045	San Juan	35045943201	350459432012	0	N
350459432012831	NM	35045	San Juan	35045943201	350459432012	0	N
350319435001448	NM	35031	McKinley	35031943500	350319435001	0	N
350319435001006	NM	35031	McKinley	35031943500	350319435001	0	N
350319435001459	NM	35031	McKinley	35031943500	350319435001	0	N
350319435001462	NM	35031	McKinley	35031943500	350319435001	0	N
350319435001470	NM	35031	McKinley	35031943500	350319435001	0	N
350319435001472	NM	35031	McKinley	35031943500	350319435001	0	N
350319435001480	NM	35031	McKinley	35031943500	350319435001	0	N
350319435001387	NM	35031	McKinley	35031943500	350319435001	0	N
350319436003196	NM	35031	McKinley	35031943600	350319436003	0	N
350319435001488	NM	35031	McKinley	35031943500	350319435001	0	N
350319435001490	NM	35031	McKinley	35031943500	350319435001	0	N
350319436003203	NM	35031	McKinley	35031943600	350319436003	0	N
350319435001439	NM	35031	McKinley	35031943500	350319435001	0	N
350319460001718	NM	35031	McKinley	35031946000	350319460001	0	N
350319440001581	NM	35031	McKinley	35031944000	350319440001	0	N
350319440001583	NM	35031	McKinley	35031944000	350319440001	0	N
350319440002775	NM	35031	McKinley	35031944000	350319440002	0	N
350319440001084	NM	35031	McKinley	35031944000	350319440001	0	N
350319440001087	NM	35031	McKinley	35031944000	350319440001	0	N
350319440001092	NM	35031	McKinley	35031944000	350319440001	0	N
350319440001186	NM	35031	McKinley	35031944000	350319440001	0	N
350319440002006	NM	35031	McKinley	35031944000	350319440002	0	N
350319440002674	NM	35031	McKinley	35031944000	350319440002	0	N
350319440001096	NM	35031	McKinley	35031944000	350319440001	0	N
350319440001193	NM	35031	McKinley	35031944000	350319440001	0	N
350319440002012	NM	35031	McKinley	35031944000	350319440002	0	N
350319440002104	NM	35031	McKinley	35031944000	350319440002	0	N
350319440002295	NM	35031	McKinley	35031944000	350319440002	3	N
350319440001686	NM	35031	McKinley	35031944000	350319440001	0	N
350319440001687	NM	35031	McKinley	35031944000	350319440001	0	N
350319440001033	NM	35031	McKinley	35031944000	350319440001	0	N
350319440002120	NM	35031	McKinley	35031944000	350319440002	0	N
350319440002214	NM	35031	McKinley	35031944000	350319440002	0	N

CENSUS BLOCKS WHERE AT&T DOES NOT PROVIDE 3G AT CENTROID

Block	State	State_County	County_Name	TRACT	Block_Group	Pop10	
350319440001532	NM	35031	McKinley	35031944000	350319440001	0	N
350319440001930	NM	35031	McKinley	35031944000	350319440001	0	N
350319440001935	NM	35031	McKinley	35031944000	350319440001	0	N
350319440002122	NM	35031	McKinley	35031944000	350319440002	0	N
350319440002699	NM	35031	McKinley	35031944000	350319440002	0	N
350319440002808	NM	35031	McKinley	35031944000	350319440002	0	N
350319440001216	NM	35031	McKinley	35031944000	350319440001	0	N
350319440002126	NM	35031	McKinley	35031944000	350319440002	0	N
350319440002221	NM	35031	McKinley	35031944000	350319440002	10	N
350319440001124	NM	35031	McKinley	35031944000	350319440001	0	N
350319440001221	NM	35031	McKinley	35031944000	350319440001	0	N
350319440001307	NM	35031	McKinley	35031944000	350319440001	0	N
350319440001544	NM	35031	McKinley	35031944000	350319440001	0	N
350319440001618	NM	35031	McKinley	35031944000	350319440001	0	N
350319440001947	NM	35031	McKinley	35031944000	350319440001	0	N
350319440002042	NM	35031	McKinley	35031944000	350319440002	0	N
350319440002137	NM	35031	McKinley	35031944000	350319440002	0	N
350319440002142	NM	35031	McKinley	35031944000	350319440002	0	N
350319440002428	NM	35031	McKinley	35031944000	350319440002	0	N
350319440001558	NM	35031	McKinley	35031944000	350319440001	0	N
350319440002147	NM	35031	McKinley	35031944000	350319440002	0	N
350319440002437	NM	35031	McKinley	35031944000	350319440002	0	N
350319440001970	NM	35031	McKinley	35031944000	350319440001	0	N
350319440001974	NM	35031	McKinley	35031944000	350319440001	0	N
350319440002248	NM	35031	McKinley	35031944000	350319440002	0	N
350319440002249	NM	35031	McKinley	35031944000	350319440002	0	N
350319440002252	NM	35031	McKinley	35031944000	350319440002	0	N
350319440002441	NM	35031	McKinley	35031944000	350319440002	0	N
350319440002443	NM	35031	McKinley	35031944000	350319440002	0	N
350319440001065	NM	35031	McKinley	35031944000	350319440001	0	N
350319440001068	NM	35031	McKinley	35031944000	350319440001	0	N
350319440001243	NM	35031	McKinley	35031944000	350319440001	0	N
350319440002157	NM	35031	McKinley	35031944000	350319440002	0	N
350319440001159	NM	35031	McKinley	35031944000	350319440001	0	N
350319440002160	NM	35031	McKinley	35031944000	350319440002	0	N
350319440001334	NM	35031	McKinley	35031944000	350319440001	0	N
350319440001993	NM	35031	McKinley	35031944000	350319440001	0	N
350319440002354	NM	35031	McKinley	35031944000	350319440002	0	N
350319440002356	NM	35031	McKinley	35031944000	350319440002	0	N
350319440002358	NM	35031	McKinley	35031944000	350319440002	0	N
350459432014911	NM	35045	San Juan	35045943201	350459432014	0	N
350459432014914	NM	35045	San Juan	35045943201	350459432014	0	N
350459432014917	NM	35045	San Juan	35045943201	350459432014	0	N
350459432014930	NM	35045	San Juan	35045943201	350459432014	0	N
350439409002179	NM	35043	Sandoval	35043940900	350439409002	0	N
350439409001860	NM	35043	Sandoval	35043940900	350439409001	0	N
350459432012700	NM	35045	San Juan	35045943201	350459432012	0	N
350459432012710	NM	35045	San Juan	35045943201	350459432012	0	N
350459432012809	NM	35045	San Juan	35045943201	350459432012	0	N
350319435001471	NM	35031	McKinley	35031943500	350319435001	0	N
350319436003186	NM	35031	McKinley	35031943600	350319436003	0	N
350319435001383	NM	35031	McKinley	35031943500	350319435001	0	N
350319436003189	NM	35031	McKinley	35031943600	350319436003	24	N
350319435001386	NM	35031	McKinley	35031943500	350319435001	0	N
350319435001491	NM	35031	McKinley	35031943500	350319435001	0	N
350319435001442	NM	35031	McKinley	35031943500	350319435001	0	N
350319440001080	NM	35031	McKinley	35031944000	350319440001	11	N
350319440001584	NM	35031	McKinley	35031944000	350319440001	0	N
350319440002367	NM	35031	McKinley	35031944000	350319440002	0	N
350319440002369	NM	35031	McKinley	35031944000	350319440002	0	N
350319440001086	NM	35031	McKinley	35031944000	350319440001	0	N
350319440002572	NM	35031	McKinley	35031944000	350319440002	0	N
350319440001187	NM	35031	McKinley	35031944000	350319440001	0	N

CENSUS BLOCKS WHERE AT&T DOES NOT PROVIDE 3G AT CENTROID

Block	State	State_County	County_Name	TRACT	Block_Group	Pop10	
350319440001592	NM	35031	McKinley	35031944000	350319440001	0	N
350319440001674	NM	35031	McKinley	35031944000	350319440001	0	N
350319440002675	NM	35031	McKinley	35031944000	350319440002	0	N
350319440001598	NM	35031	McKinley	35031944000	350319440001	0	N
350319440002113	NM	35031	McKinley	35031944000	350319440002	0	N
350319440001289	NM	35031	McKinley	35031944000	350319440001	0	N
350319440001926	NM	35031	McKinley	35031944000	350319440001	0	N
350319440002215	NM	35031	McKinley	35031944000	350319440002	0	N
350319440002398	NM	35031	McKinley	35031944000	350319440002	0	N
350319440002805	NM	35031	McKinley	35031944000	350319440002	0	N
350319440002121	NM	35031	McKinley	35031944000	350319440002	0	N
350319440002125	NM	35031	McKinley	35031944000	350319440002	0	N
350319440002218	NM	35031	McKinley	35031944000	350319440002	0	N
350319440001533	NM	35031	McKinley	35031944000	350319440001	0	N
350319440001612	NM	35031	McKinley	35031944000	350319440001	0	N
350319440001543	NM	35031	McKinley	35031944000	350319440001	0	N
350319440002134	NM	35031	McKinley	35031944000	350319440002	0	N
350319440002823	NM	35031	McKinley	35031944000	350319440002	0	N
350319440001314	NM	35031	McKinley	35031944000	350319440001	0	N
350319440001553	NM	35031	McKinley	35031944000	350319440001	0	N
350319440001956	NM	35031	McKinley	35031944000	350319440001	0	N
350319440002143	NM	35031	McKinley	35031944000	350319440002	0	N
350319440002431	NM	35031	McKinley	35031944000	350319440002	0	N
350319440001057	NM	35031	McKinley	35031944000	350319440001	0	N
350319440001633	NM	35031	McKinley	35031944000	350319440001	0	N
350319440002440	NM	35031	McKinley	35031944000	350319440002	0	N
350319440001235	NM	35031	McKinley	35031944000	350319440001	0	N
350319440002250	NM	35031	McKinley	35031944000	350319440002	0	N
350319440001238	NM	35031	McKinley	35031944000	350319440001	0	N
350319440001563	NM	35031	McKinley	35031944000	350319440001	0	N
350319440002158	NM	35031	McKinley	35031944000	350319440002	0	N
350319440002347	NM	35031	McKinley	35031944000	350319440002	26	N
350319440002858	NM	35031	McKinley	35031944000	350319440002	0	N
350319440001070	NM	35031	McKinley	35031944000	350319440001	0	N
350319440001489	NM	35031	McKinley	35031944000	350319440001	0	N
350319440002271	NM	35031	McKinley	35031944000	350319440002	0	N
350319440002355	NM	35031	McKinley	35031944000	350319440002	0	N
350459432014912	NM	35045	San Juan	35045943201	350459432014	0	N
350439409001851	NM	35043	Sandoval	35043940900	350439409001	0	N
350439409001780	NM	35043	Sandoval	35043940900	350439409001	0	N
350459432012813	NM	35045	San Juan	35045943201	350459432012	0	N
350459432012818	NM	35045	San Juan	35045943201	350459432012	0	N
350459432012826	NM	35045	San Juan	35045943201	350459432012	0	N
350319435001458	NM	35031	McKinley	35031943500	350319435001	0	N
350319435001384	NM	35031	McKinley	35031943500	350319435001	0	N
350319435001401	NM	35031	McKinley	35031943500	350319435001	0	N
350319435001405	NM	35031	McKinley	35031943500	350319435001	0	N
350319435001408	NM	35031	McKinley	35031943500	350319435001	0	N
350319435001509	NM	35031	McKinley	35031943500	350319435001	0	N
350319436005078	NM	35031	McKinley	35031943600	350319436005	0	N
350319435001440	NM	35031	McKinley	35031943500	350319435001	0	N
350319440001018	NM	35031	McKinley	35031944000	350319440001	0	N
350319440002284	NM	35031	McKinley	35031944000	350319440002	0	N
350319440002676	NM	35031	McKinley	35031944000	350319440002	0	N
350319440001290	NM	35031	McKinley	35031944000	350319440001	0	N
350319440002399	NM	35031	McKinley	35031944000	350319440002	0	N
350319440001928	NM	35031	McKinley	35031944000	350319440001	0	N
350319440001534	NM	35031	McKinley	35031944000	350319440001	0	N
350319440001043	NM	35031	McKinley	35031944000	350319440001	0	N
350319440001125	NM	35031	McKinley	35031944000	350319440001	0	N
350319440001942	NM	35031	McKinley	35031944000	350319440001	0	N
350319440001222	NM	35031	McKinley	35031944000	350319440001	0	N
350319440001949	NM	35031	McKinley	35031944000	350319440001	0	N

CENSUS BLOCKS WHERE AT&T DOES NOT PROVIDE 3G AT CENTROID

Block	State	State_County	County_Name	TRACT	Block_Group	Pop10	
350319440002045	NM	35031	McKinley	35031944000	350319440002	0	N
350319440002141	NM	35031	McKinley	35031944000	350319440002	0	N
350319440001957	NM	35031	McKinley	35031944000	350319440001	1	N
350319440002144	NM	35031	McKinley	35031944000	350319440002	0	N
350319440001141	NM	35031	McKinley	35031944000	350319440001	0	N
350319440001629	NM	35031	McKinley	35031944000	350319440001	0	N
350319440001064	NM	35031	McKinley	35031944000	350319440001	0	N
350319440001236	NM	35031	McKinley	35031944000	350319440001	0	N
350319440002070	NM	35031	McKinley	35031944000	350319440002	0	N
350319440001072	NM	35031	McKinley	35031944000	350319440001	0	N
350319440001162	NM	35031	McKinley	35031944000	350319440001	0	N
350319440001980	NM	35031	McKinley	35031944000	350319440001	0	N
350319440001982	NM	35031	McKinley	35031944000	350319440001	0	N
350319440002862	NM	35031	McKinley	35031944000	350319440002	0	N
350319440002866	NM	35031	McKinley	35031944000	350319440002	0	N
350319440001989	NM	35031	McKinley	35031944000	350319440001	0	N
350319440001990	NM	35031	McKinley	35031944000	350319440001	0	N
350319440002353	NM	35031	McKinley	35031944000	350319440002	0	N
350319440002357	NM	35031	McKinley	35031944000	350319440002	0	N
350439409001648	NM	35043	Sandoval	35043940900	350439409001	3	N
350439409002082	NM	35043	Sandoval	35043940900	350439409002	0	N
350459432012814	NM	35045	San Juan	35045943201	350459432012	0	N
350459432012820	NM	35045	San Juan	35045943201	350459432012	0	N
350459432012830	NM	35045	San Juan	35045943201	350459432012	7	N
350459432012840	NM	35045	San Juan	35045943201	350459432012	0	N
350319435001385	NM	35031	McKinley	35031943500	350319435001	0	N
350319435001484	NM	35031	McKinley	35031943500	350319435001	0	N
350319436005079	NM	35031	McKinley	35031943600	350319436005	0	N
350319435001441	NM	35031	McKinley	35031943500	350319435001	0	N
350319440001020	NM	35031	McKinley	35031944000	350319440001	0	N
350319440002288	NM	35031	McKinley	35031944000	350319440002	0	N
350319440001602	NM	35031	McKinley	35031944000	350319440001	0	N
350319440001293	NM	35031	McKinley	35031944000	350319440001	0	N
350319440002145	NM	35031	McKinley	35031944000	350319440002	0	N
350319440001140	NM	35031	McKinley	35031944000	350319440001	0	N
350319440001063	NM	35031	McKinley	35031944000	350319440001	2	N
350319440001638	NM	35031	McKinley	35031944000	350319440001	0	N
350319440001564	NM	35031	McKinley	35031944000	350319440001	0	N
350319440001567	NM	35031	McKinley	35031944000	350319440001	0	N
350319440002072	NM	35031	McKinley	35031944000	350319440002	0	N
350319440002863	NM	35031	McKinley	35031944000	350319440002	0	N
350319440002864	NM	35031	McKinley	35031944000	350319440002	0	N
350439409001649	NM	35043	Sandoval	35043940900	350439409001	0	N
350319435001495	NM	35031	McKinley	35031943500	350319435001	0	N
350319435001421	NM	35031	McKinley	35031943500	350319435001	0	N
350319440001049	NM	35031	McKinley	35031944000	350319440001	10	N
350319440002326	NM	35031	McKinley	35031944000	350319440002	0	N
350319440001226	NM	35031	McKinley	35031944000	350319440001	0	N
350319440001959	NM	35031	McKinley	35031944000	350319440001	0	N
350319440002148	NM	35031	McKinley	35031944000	350319440002	0	N
350319440001321	NM	35031	McKinley	35031944000	350319440001	0	N
350319440001566	NM	35031	McKinley	35031944000	350319440001	12	N
350319440001075	NM	35031	McKinley	35031944000	350319440001	0	N
350459432012819	NM	35045	San Juan	35045943201	350459432012	0	N
350459432012832	NM	35045	San Juan	35045943201	350459432012	6	N
350319440001110	NM	35031	McKinley	35031944000	350319440001	0	N
350319440001239	NM	35031	McKinley	35031944000	350319440001	0	N
350319440001253	NM	35031	McKinley	35031944000	350319440001	0	N
350319440001938	NM	35031	McKinley	35031944000	350319440001	0	N
350319440001246	NM	35031	McKinley	35031944000	350319440001	0	N

Appendix D

I, Katie Howard, declare under penalty of perjury, the following:

1. I am a Senior Radio Access Network Engineer employed by AT&T Mobility Services LLC, a subsidiary of AT&T Mobility LLC ("AT&T Mobility"), which is a wholly owned subsidiary of AT&T Inc.
2. In this capacity, I oversaw the analysis supporting the attached Reply Comments of AT&T in Tribal Mobility Fund Phase I Auction 902, AU Docket No. 13-53.
3. Our analysis determined that 9,977 census blocks ("CBs") identified by Smith Bagley in Exhibit B of its May 10, 2013 Auction 902 comments are covered at the centroid by AT&T Mobility. In order to make this determination, AT&T staff retrieved Smith Bagley's list of 13,783 potentially eligible CBs, imported the list in MapInfo and performed GIS analysis comparing the CB list (centroid) to AT&T Mobility's latest internal coverage data, which are more precise than the data contained in the Mosaik database. In this analysis, AT&T Mobility engineering staff treated areas as "covered" by AT&T Mobility only if signal strength was sufficient to provide 3G coverage or better (i.e., UMTS, HSPA+, and LTE technologies).
4. I have read the foregoing comments and reviewed the attachments. I have personal knowledge of the facts and the representations set forth herein, and believe them to be true and accurate.

Katie Howard

Katie Howard

5/23/13

Date