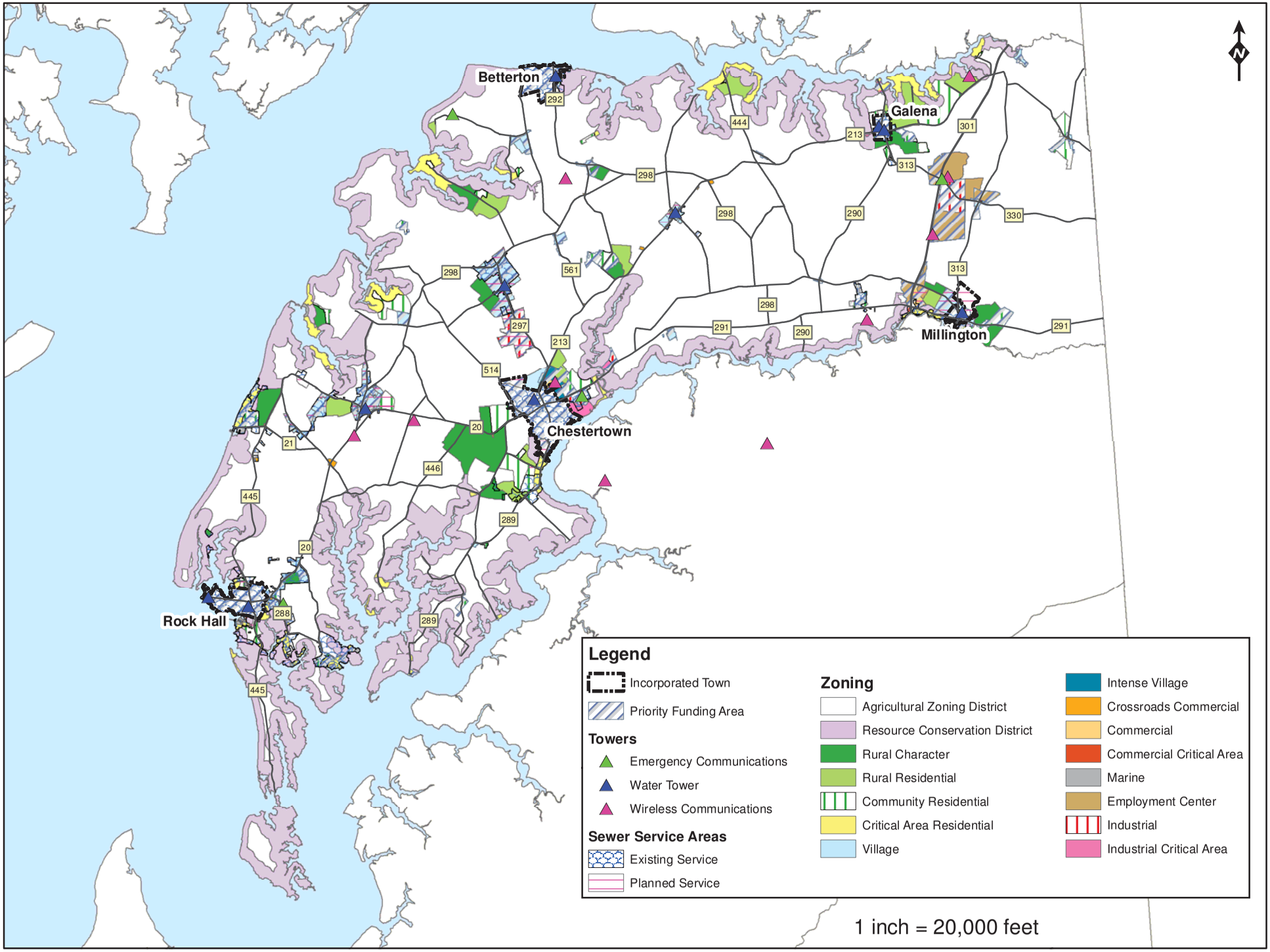

Source: Kent County Dept. of Planning, Housing and Zoning. MdProperty View 2011. Map prepared March 2014.