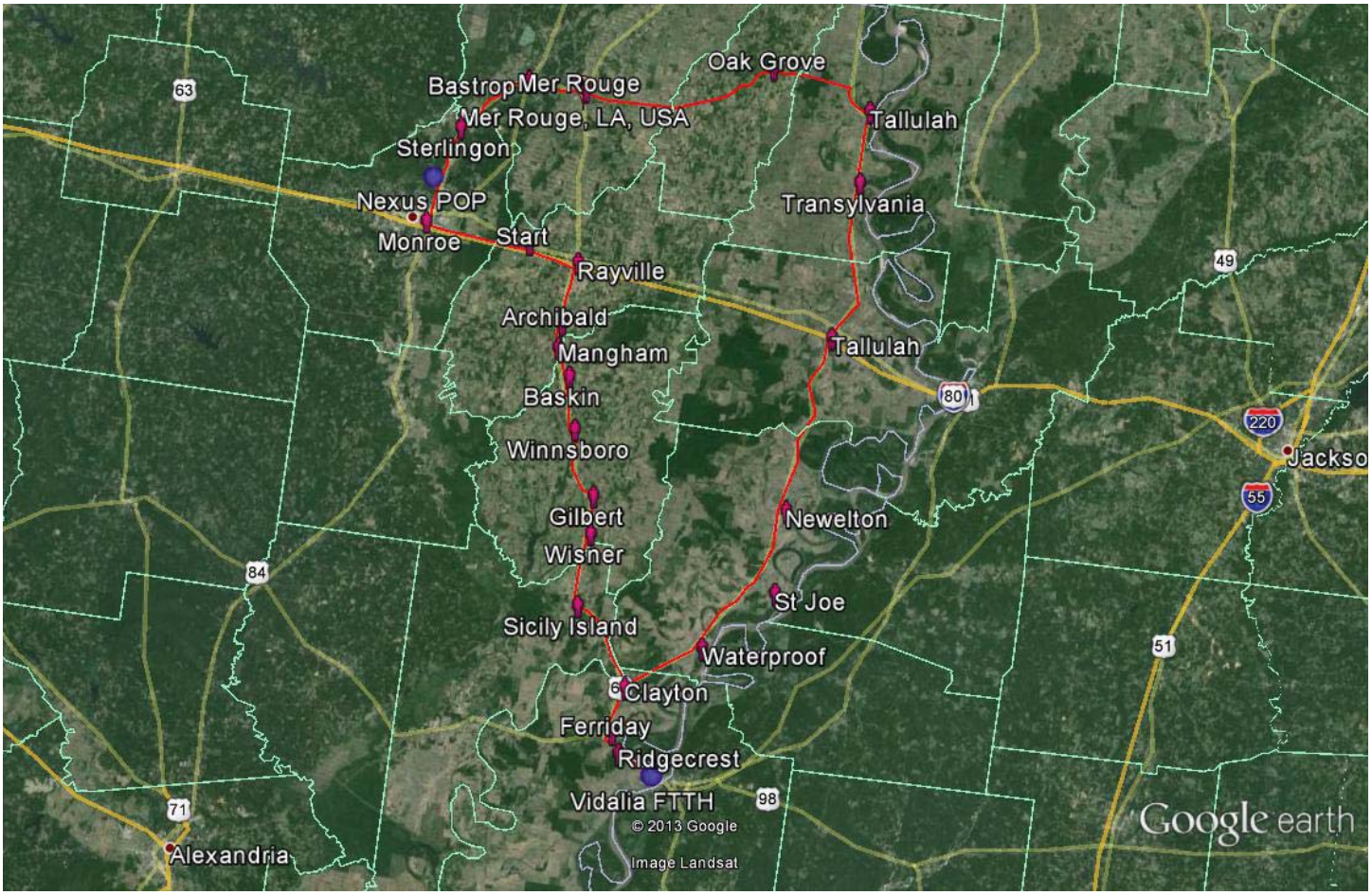Nexus Systems and City of Vidalia